Tonight and Saturday: showers

Victoria Times

Payoff puzzle
This week's prize $400

96th YEAR, No. 244 ★ ★ VICTORIA, BRITISH COLUMBIA, FRIDAY, MARCH 28, 1980 25 CENTS DAILY; 30 CENTS SATURDAY

Oil rig disaster toll mounting

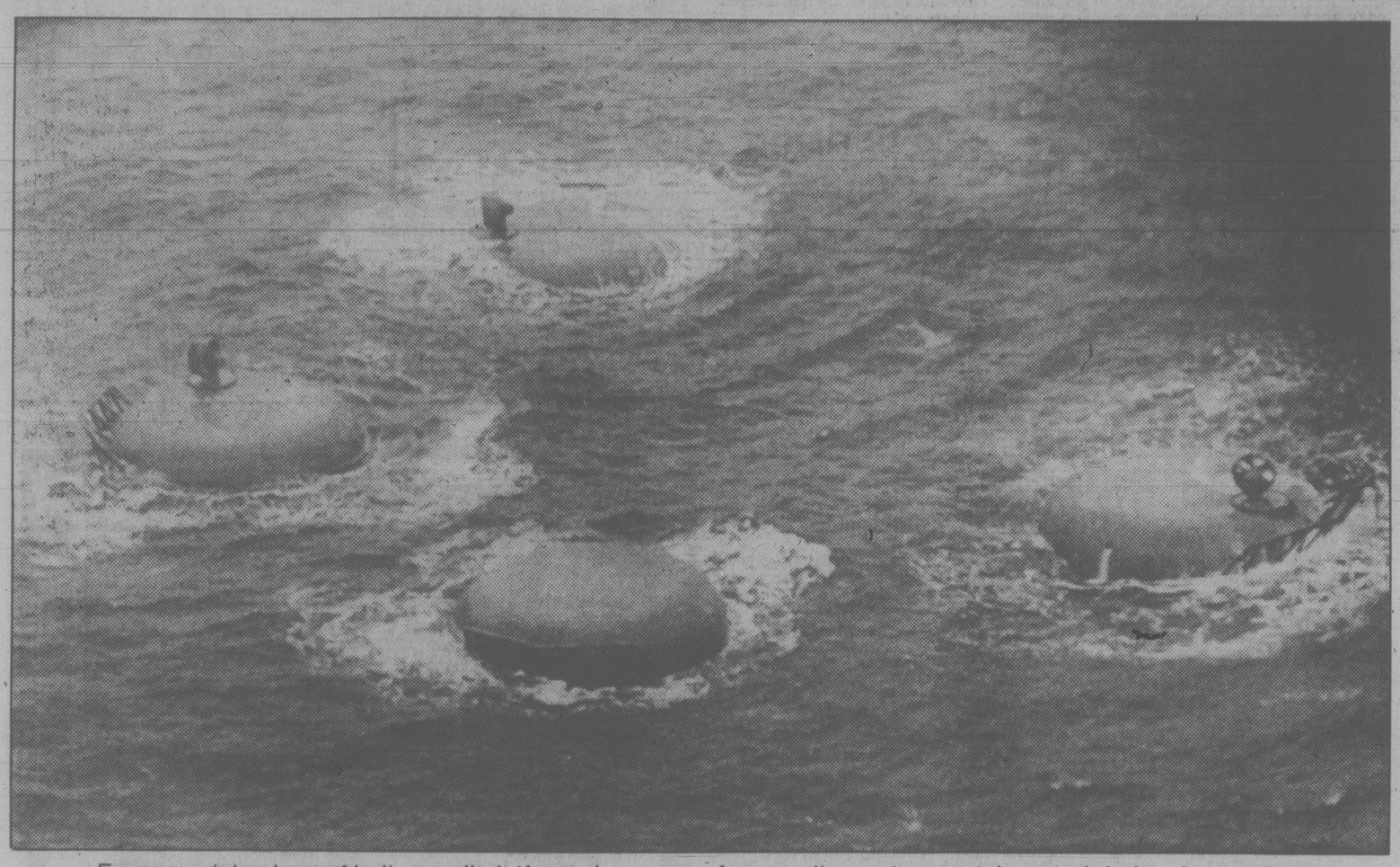

Four remaining legs of belly-up oil platform show on surface as divers desperately search below for survivors

Armada combs icy North Sea

STAVANGER, Norway (AP) — Divers today hammered on the hull of a capsized platform used as a floating hostel for workers looking for survivors of the worst disaster in the history of the North Sea oilfields.

With 139 men now reported dead or missing, the biggest rescue operation since the Second World War was under way with more than 2,000 people manning scores of ships, planes and helicopters.

Divers, operating at depths of up to 27 metres and using underwater television cameras, were checking for signs of life in the platform's submerged living quarters.

"They are hammering on the hull but so far there has been no response from inside," said Per Erik Bjorklund, spokesman for the Phillips Peroleum Co. which leased the 10,000-ton Alexander I. Kielland. "We are giving every priority to the search for survivors."

Tugs were standing by to latch onto the rig. Norwegian helicopters ferried dozens of survivors to hospitals here. Most escaped serious injury but are being treated for exposure.

Revised figures show there were 228 workers on board the platform when one of the five legs collapsed Thursday night during a storm that produced winds up to 96 kilometres an hour and six-metre waves. The rig listed briefly before overturning in 73-metres of icy water 160 kilometres west of Norway.

Phillips Petroleum listed 101 men still missing, 38 bodies recovered and a total of 89 workers rescued. Previously 149 survivors had been reported.

Visibility in the search area was described as good with dwindling winds after poor weather in the morning. But rough weather is forecast for later in the day.

At least 46 ships have been deployed in the search over 10,400 square kilometres in the Edda oilfield on Norway's continental shelf. Planes and helicopters from Britain, West Germany, Denmark and Norway joined the rescue.

Most of the workers aboard the platform were working, sleeping in the hotel or watching a movie when it capsized.

"There was an almighty crack . . . then chaos," said Tony Sylvester, a British rig worker briefly trapped in the hotel's movie theatre.

"It suddenly toppled right over and everybody was in the sea," said Sylvester, 35, a father of three from Grimsby, England. "Everybody was climbing up to the top that could make it and clinging on. Nobody knew what to do."

Many of the missing were feared trapped in the overturned rig.

Olav Forsheim, a Norwegian rig worker, also was watching the movie. "We were all thrown back against the wall, and the light went out, leaving us in complete darkness."

People panicked as they started for the doors, which soon became jammed, he said. Men not inside the cinema grabbed life jackets or just hurled themselves into the water, looking for a raft, he added.

In London, the British foreign office said among those aboard the platform were 170 Norwegians, 35 Britons, three Finns, one Spaniard and one Portuguese.

An investigation has been ordered into the disaster, the second of its type in the North Sea. In December, 1965, the British Petroleum drilling rig Sea Gem collapsed during a storm with the loss of 13 lives.

The Sea Gem collapse was subsequently blamed on a fatigue fracture in one of the legs.

One British government specialist told the *London Evening News* newspaper that sea water might have seeped into a crack in one of the buoyancy tanks of the Alexander I. Kielland and upset the rig's stability.

In Paris, the French firm that built the platform, Compagnie Francaise d'Enterprises Metalliques, said 11 identical rigs are in operation throughout the world and are "renowned for their stability."

Mountain spews gas, ash

SPIRIT LAKE, Wash. (UPI) — Sulfur gas and ashes from erupting Mount St. Helens plumed three kilometres into the sky today and spread over a wide area.

Observers, fearful of a full-scale volcanic eruption, moved back farther down the mountain.

The 2,950-metre volcano, 80 kilometres northeast of Portland, Ore., which has been dormant since 1857, exploded to life Thursday with a loud boom in the first volcanic eruption in the continental United States since California's Mount Lassen erupted in 1914.

Although no lava had yet been sighted on the mountain, observers were moved beyond an eight-kilometre radius. the intense heat from two crescent-shaped fissures across the top of the mountain — one five kilometres long, the other 1,500 metres long — melted the volcano's snow pack and sent water cascading down the slopes.

A U.S. Forest Service plane spotted the blackened plume of ash and gas at 3 a.m. PST rising 300 metres above the mountain. Within 30 minutes the vertical column had risen 2,000 metres above the cone-shaped peak, which has been compared in beauty with Japan's Mount Fujiyama.

Don Swanson, a scientist with the U.S. Geological Survey who was aboard the plane, said the craft flew through the plume to get a look at the crater.

He said they noticed "a terrible rotten egg smell" from the sulfur fumes and steam.

Ash was falling eight kilometres from the crescent-shaped fissures near the volcano's summit, and officials said "an avalanche of ash" flowed down the peak's northwest flank. A steam cloud from the inferno rose 3,000 metres above the summit and floated at least 30 kilometres in a southeasterly direction.

Sgt. Dallas Reel of the Cowlitz County sheriff's office, on duty at a roadblock about 13 kilometres south of the base of the mountain, said he was in radio contact with a newspaper crew on the north side of the peak when they reported at 1:48 a.m. that "the mountain was spewing stuff out."

Reel said he and another deputy went to the base of the mountain where they could see the column of smoke and ash.

"But the main thing was the sound effects," Reel said. "It was rumbling, cracking and banging. It was unnerving."

Asked if it was frightening, Reel replied:

"That's why we moved the road block down here," to Cougar, about 17 kilometres from the base of the peak.

A crew of four or five was stationed at Swift Dam, 11 kilometres from the base of the mountain. It is the closest of three Pacific Power and Light Co. dams on the Lewis River that were lowered to handle any increased runoffs resulting from mudslides and melting snow.

Residents of Cougar and of Toutle River, about 55 kilometres from the volcano's base, were warned to be ready for possible evacuation because of the latest explosion.

But Dot Elmire, owner of the Cougar store, said she would not leave "unless a lot of ash starts falling."

Shaken by a week of many earthquakes in the range of 4 on the Richter scale and smaller tremors too numerous to count, the cone-shaped mountain first blew its warning Thursday. Officials immediately evacuated several hundred loggers, Forest Service personnel and residents .

Thursday's eruption touched off snow avalanches and spewed ash 55 kilometres away. A murky steam curled into the sky. No one was hurt.

Scientists have said the greatest danger from a full-scale eruption would be gigantic mud slides moving at 80 to 95 km/h, clogging streams and creating the problem of possible downriver floods.

Most of the 250,000 people in the mountain's three-county area of Southwest Washington live more than 30 kilometres from the peak.

Gloom and doom forecast too cheerful: economist

By CAROL GOAR
FP News Service

OTTAWA — While the nation was wringing its hands this week over the Conference Board in Canada's most pessimistic economic forecast in 26 years, its author was privately confessing the board had not gone nearly far enough.

"To tell the truth, we've been too optimistic," said Thomas Maxwell, the board's chief economist in an interview.

In fact, the board — one of the country's half dozen most influential economic institutions — has a track record of being too cheerful in its forecasts, he admitted sadly. And it looks like it's happened again.

The board is officially predicting, for instance, that the cost of living will go up by 9.7 per cent this year. But none of its economists really believe the country can make it through 1980 without hitting double-digit inflation.

For the record, it is predicting an unemployment rate of 7.8 per cent — one of Canada's better showings since the mid-1970s. But Maxwell said the official unemployment figure hides as much as it tells.

Many companies are hanging on to employees they don't really need in the hope that business will pick up in a year or so. At the same time, serious shortages of skilled workers are developing in some industries, while others have reached the stage where they have little choice but to contemplate massive lay-offs.

One of the glaring question marks in the Conference Board forecast is its treatment of oil prices.

Until the board officially hears otherwise, its policy is to assume — on the record, at least — that oil prices are going up by $1-per-barrel every six months, just as they always have. Maxwell knows that is nonsense.

So, instead of the 0.3 per cent jump built into the board's inflation forecast for this summer's oil price jump, he figures the new Liberal government's soon-to-be-announced oil price regime will mean a jump of at least 0.7 to 0.8 per cent in the consumer price index.

But there is a matter which supersedes any of these statistical underestimates. The old economic measures done't tell the whole truth anymore.

On the surface, for instance, it looks as if Canada is doing a dramatically better job of fighting inflation than the United States, which this week reported an 18-per-cent rise in price levels. Canada's current inflation rate is 9.4 per cent.

See GLOOM page 2

Visit the stars

Marsha Mason, who has been nominated for an Academy Award this year, is the public half of a powerful husband-and-wife team.

Husband Neil Simon writes comedies while she stars in them when the plays are turned into movies.

It was a bit of a surprise in 1978 when she was nominated best actress for her performance opposite Richard Dreyfuss in *The Goodbye Girl*. Dreyfuss won an Oscar for his performance in the movie.

This year Mason is back and has a better chance with her portrayal of a man's second wife in the Neil Simon movie *Chapter Two*, apparently vaguely based on Simon's life story.

Mason has tough competition, however, from Sally Field, Jane Fonda, Jill Clayburgh and newcomer Bette Midler.

The *Victoria Times* and VI*90 are offering readers a chance to win a trip for two to Hollywood via CP Air with weekend accommodations for correctly predicting the Oscar winners for best actress, best actor and best movie.

A full list of rules and the official entry form are printed in an advertisement on page 16 today.

The Academy Awards will be announced April 14.

Dramatic comeback for stocks

TORONTO (CP) — The Toronto stock market scored a dramatic comeback this morning after a massive wave of panic-selling pushed it to its most spectacular nosedive on record Thursday.

The Toronto Stock Exchange index of 300 selected stocks jumped 74.66 to 1,777.17 by mid-afternoon in moderately active trading.

All 14 stock groups in the composite index advanced, led by oil and gas, which soared 211.49 points to 3768.53.

Beset by crashing prices on precious metals markets and soaring interest rates, the market plunged 95.65 points to 1702.51 Thursday, wiping almost $6 billion off the market value of companies listed on the exchange.

It was the worst daily plunge since the Toronto Stock Exchange started keeping daily records Jan. 1, 1976, surpassing the drop of 82.56 points on March 17.

In the aftermath of Thursday's sell-off, the Toronto Stock Exchange announced this morning that margin requirements — the amount of money required from investors as a down payment when they borrow money from stockbrokers to buy securities — will be reduced to 50 per cent from 60 per cent, effective April 7.

ON THE INSIDE

Mediators step in
Two federal mediators have launched exploratory talks into the strike that has disrupted freight service to Vancouver Island. Page 2.

$7.5M to abandon pass
It would cost an extra $7.5 million a year to abandon the Active Pass route, B.C. Ferry Corp. general manager Charles Gallagher says. Page 3.

Do we expect too much?
The mayor of Toronto bypassed a murdered constable's funeral, but he may have had some worthwhile thoughts on the nearly impossible demands society puts on the police. Page 5.

Silver recovers slightly
There was a slight recovery today in the price of silver after Thursday's frantic sell-off took the commodity to a seven-month low. Page 11

Police mediator named
Labor Minister Jack Heinrich today appointed Bob Almgren to mediate the Greater Victoria police contract dispute. Page 21.

Force against Iran an option
The United States has put Iran on notice that it has not ruled out using force to end the 146-day-old crisis. Page 31.

Odious for Rene
If any federal money is used to help the no side in the referendum campaign, it would be "odious and illegal," says Rene Levesque. Page 36.

INDEX

Births	39	Entertainment	16-19
Capital Scene	37	Finance	8, 9
Classified	39-51	Gardening	51
Comics	30	Lifestyles	33-36
Deaths	51	Sports	23-26

Payoff puzzle on page 28

Roller wins on red

HAMILTON (CP) — Although he admitted going through a red light, a Hamilton man skated around the law in traffic court Thursday when a justice of the peace ruled that his roller skates were not a vehicle.

The skater, Michael Magee, a 22-year-old pinball machine repairman, was charged last January by a city policeman for failing to yield after he saw him skate through a red light in downtown Hamilton.

But Justice of the Peace Clayton Gledhill dismissed the charge after Crown Prosecutor Arnold Renshaw conceded that a roller skater is a pedestrian.

Bomb rips unity sign

MONTREAL (CP) — A small time-bomb blew a foot-square hole in a Canadian unity billboard early this morning, police said.

Constable Mario D'Arcy said the bomb exploded overnight and was discovered around 7:30 a.m. No one was injured. The bomb was in a pipe about a foot long.

The billboard, rented by the Pro-Canada Foundation, said J'y suis, J'y reste, pour ma securite. (I'm here and I'm staying here for my security).

CP strike mediation begins

Federal mediators Thursday launched exploratory talks between Canadian Pacific and the Seafarers' International Union in a bid to end the SIU strike.

Federal Labor Minister Gerald Regan announced the appointments of mediators Don Crabbe, who earlier booked out of the dispute, and Mike Collins, who is booking out of a dispute involving the Canadian Merchant Service Guild.

The strike by about 60 members of the Seafarers International Union began Monday, shutting down the CP marine service between Vancouver Island and the mainland.

Commodities involved include food, general merchandise, coal, sulphur, liquefied propane gas, machinery and paper products.

So far the extra traffic generated by the strike has been easily handled by B.C. Ferries.

A spokesman said today that commercial traffic was heavy on early morning sailings between Vancouver Island and the Mainland, but the crush tapered off by mid-morning.

The traffic pattern was much the same Thursday.

An extra sailing of the truck ferry Queen of Alberni carried 45 "drops" — semi-trailers without tractors — on one trip and 48 on the return trip.

The extra capacity of the ferry was filled with other commercial traffic and overheight vehicles.

Provincial Transport Minister Alex Fraser said the ferry corporation has been told by the SIU that the union has no objection to the extra run because it has no argument with the corporation or trucking firms.

The CP workers want wage parity with workers in the West Coast tugboat industry and are seeking a wage increase of $1.08 an hour on a base rate of $8.49. CP has offered 74 cents an hour.

Irate spud farmers blockade border

HOULTON, Maine (UPI) — Hundreds of angry potato farmers today ignored a warning from Gov. Joseph E. Brennan and blockaded traffic at nine Canadian border crossings for a second straight day to force the U.S. government to stop imports of cheaper foreign spuds.

More than 200 farmers were gathered at Houlton, another 175 were at Madawaska and hundreds more were at the seven other blockade points, police said.

No traffic was able to cross the international line at any of the blockade points. Crossings outside the farming area were not affected.

The farmers' action has brought promises from the White House that the administration will reconsider a $15 million government program to buy excess potato stocks that would allow the farmers to recoup some of their losses.

On Thursday the farmers dumped barrels of rotten potatoes onto roads, including Interstate 95, throughout the state's huge northern farming area. Then they parked empty tractor-trailers, pickup trucks, tractors and other vehicles in the travel lanes.

A Canadian flag was burned by the protesters.

The governor allowed the blockades for more than 12 hours Thursday, but Brennan finally ordered state police to move in with heavy equipment to tow away the vehicles blocking I-95 at Houlton.

Dozens of officers lined I-95 during the towing operation to prevent interference. Two farmers were arrested, one of whom suffered a head injury.

That crossing was blocked again overnight and traffic was cut off as farmers maintained their vigil into a second day and promised to stay through the weekend.

Sen. Edmund Muskie, D-Maine, said he has received promises from Vice-President Walter Mondale and the Commerce Department that the farmers' requests will be considered.

Muskie has told Congress denial of a federal aid program "will cause severe economic consequences."

Although Brennan said he would not tolerate any more traffic interference, the farmers made it clear they were not ready to quit.

Gloom and doom forecast too cheerful: economist

Continued from page 1

What the figures don't reveal is that the two countries use quite different yardsticks. The Statistics Canada system is to add all the monthly price increases for the last year to come up with the latest 12-month inflation rate. In the United States, the government takes the latest monthly figure and multiplies it by 12 for the annual rate. Another important difference is that mortgage rates play a much larger role in U.S. calculations.

These technical differences didn't used to matter a great deal. Prices and mortgages tended to increase on a relatively stable month-to-month basis. But in recent months, energy prices and mortgage rates have charged ahead throwing the old parallels into disarray.

Maxwell estimates the U.S. inflation rate would be 13 per cent, if that country used the Canadian system.

And that 13 per cent takes into account the fact that Americans have already advanced well along the path toward higher energy prices — a process Canada has not yet begun.

The unemployment rate is similarly flawed.

For one thing, it hides the fact that many workers who are now officially working are, in fact, virtually sitting on their hands at factories across the country because their companies have no work for them. Instead of laying employees off, firms are hanging on to as large a work force as they can, hoping for better times ahead.

"With the high cost of rehiring and the lost worker loyalty, it makes sense for a company to let its profits drop rather than give up its workers," Mawell said. "They're taking the long-run view, trying to stick it out for one or two bad years. Some are even giving their people generous wage settlements."

The unemployment rate has also become an unreliable indicator of the suffering caused by joblessness in the country. Twenty years ago, it was a fairly clear signal of pain, but in those days it showed mainly how many breadwinners were out pounding the pavement for jobs.

No longer. Since the early 60s huge numbers of women and young people have descended on the job market. Many of them were inexperienced and took a long time to find work. During the same period, the government introduced unemployment insurance, relieving much of the financial burden of joblessness.

The unemployment rate soared. But its meaning had changed. Comparisons between today's 7.4 per cent unemployment and the rates of a decade ago are all but useless.

Another assumption people used to blithely make was that the economy would grow every year. The Conference Board's forecast of zero growth for 1980 proves how wrong that can be. Other analysts are even gloomier. The Toronto investment firm of Dominion Securities says the economy is going to shrink by 1.2 per cent this year. Burns Fry Ltd., another large investment company is calling for a 0.9 per cent drop in the country's level of production.

"What you're looking at is a set of policy concerns altogether different than 10 years ago," Maxwell said. "The name of the game has changed."

Singapore man jailed for spying

SINGAPORE (Reuter) — A Singapore foreign office employee has been sentenced to 10 years in jail after being convicted of passing secrets to a Soviet woman spy who seduced and then blackmailed him in Moscow. Alan Wee Kheng pleaded guilty to two charges of passing secret information to a foreign agent, identified as Luba Lobov Maluba. Miss Maluba threatened to tell Wee's wife about the affair if he did not pass on secret information to her, the court heard.

Snake-girl uprising quelled

SANTO DOMINGO, Dominican Republic (UPI) — Riot police used tear gas to disperse a crowd from a church where they believed a creature that was half-girl, half-snake was hiding, a local newspaper reported today.

The Rev. Guillermo Rodriguez told El Listin Diario that a crowd formed outside Santo Domingo's Santo Cura de Ars church early Wednesday muttering about rumors that a "girl turned serpent" was inside.

As the day progressed the crowd of men, women and children grew, and so did the details of the rumor. Eventually the crowd believed that a girl had been swallowed by a snake with "sparks coming out of its mouth."

"The crowd tried to force the gates of the church and we were forced to call the police," Rodriguez told the paper.

The paper said the crowd refused to move and riot police known as the "Black Helmets" used tear gas to disperse the crowd. Some people also were beaten and arrested, the paper said.

the weather

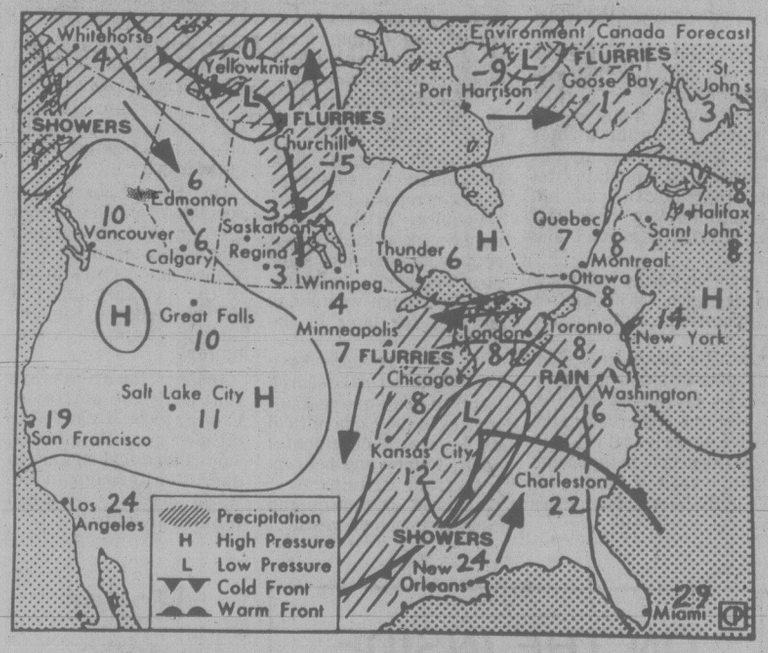

Map valid until noon Saturday

Unsettled weather will continue through Saturday as a series of Pacific disturbances crosses the province. Generally cloudy conditions are forecast this afternoon and evening with periods of rain along the coast and showers inland. Somewhat improved conditons are forecast Saturday as a ridge of high pressure builds from the west.

ENVIRONMENT CANADA WEATHER OFFICE 10 A.M. FORECASTS
Valid until midnight Saturday

Greater Victoria: Today, rain. Saturday, cloudy with showers becoming isolated by noon. Highs today and Saturday near 10. Lows tonight 2 to 4.

Greater Vancouver, Lower Mainland, East Vancouver Island: Today, rain. Saturday, cloudy with showers becoming isolated during the afternoon. Highs both days 7 to 11. Lows tonight 2 to 4.

North and West Vancouver Island: Today, rain and drizzle through tonight. Saturday, cloudy with showers becoming isolated by midday. Highs today and Saturday 7 to 10. Lows tonight 1 to 3.

TEMPERATURE

Yesterday	Max.	Min.	Prcp.
Victoria	12	3	—
Normal	11	4	—

One Year Ago
Victoria 11 5 —e

Across Canada

Prince Rupert	7	3	12.2
Prince George	7	1	1.4
Port Hardy	7	4	14.0
Terrace	3	2	1.6
Tofino	9	5	41.9
Comox	9	7	0.8
Vancouver	11	6	1.2
Kamloops	15	3	trace
Cranbrook	9	— 2	—
Williams Lake	8	0	—
Fort Nelson	11	— 5	—
Peace River	8	0	—
Edmonton	3	— 7	—
Jasper	7	— 2	—
Calgary	6	— 3	—
Lethbridge	9	— 2	—
Medicine Hat	10	— 4	—
N. Battleford	1	— 6	—
Saskatoon	2	— 7	—
Swift Current	5	— 2	—
Prince Albert	1	—11	—
Moose Jaw	2	— 2	—
Regina	3	— 2	—
Yorkton	— 3	— 9	—
Brandon	1	— 9	—
Winnipeg	1	—11	—
The Pas	5	—10	—
Kenora	3	— 6	0.4
Thunder Bay	3	— 4	3.5
Toronto	7	— 2	—
Ottawa	9	1	—
Montreal	10	3	—
Quebec	8	— 2	—
Halifax	6	— 1	—
Charlottetown	2	— 2	—
Fredericton	3	— 1	—
St. John's	0	— 2	trace
Whitehorse	2	— 1	—
Yellowknife	2	— 5	—
Inuvik	—17	—24	—

United States

Seattle	12	6	—
Spokane	8	1	—
Portland	13	3	—
San Francisco	16	6	—
Los Angeles	18	12	—
Las Vegas	21	8	—
Phoenix	21	9	—
New York	11	4	—
Miami	28	23	—

World Temperatures
Amsterdam 11, 7; Athens 20, 13; Bahrain 31, 22; Bangkok 35, 29; Beirut 25, 13; Belgrade 19, 6; Berlin 15, 10; Bogota 18, 10; Brussels 10, 3; Buenos Aires 25, 20; Caracas 33, 22; Copenhagen 2, 1; Dublin 9, 5; Frankfurt 13, 11; Geneva 11, 6; Helsinki 4, -1; Hong Kong 21, 17; Honolulu 28, 20; Jakarta 33, 24; Jerusalem 16, 8; Johannesburg 25, 13; Kiev 1, -4; Kuala Lumpur 33, 24; Lima 26, 22; London 13, 7; Madrid 14, 10; Manila 32, 22; Mexico City 25, 12; Moscow -3, -5; New Delhi 30, 15; Nicosia 21, 16; Oslo 2, -3; Paris 16, 13; Perth 28, 19; Rio 39, 21; Rome 16, 8; San Juan 30, 23; Sao Paulo 31, 20; Seoul 15, 2; Singapore 34, 25; Stockholm 0, -4; Sydney 28, 22; Taipei 23, 15; Tel Aviv 20, 10; Tokyo 15, 5; Vienna 10, 3.

CITY'S WEATHER RECORD

Sunshine Mar.	95.4 hrs.
Last Mar.	178.4 hrs.
Normal (30 yrs.)	132.6 hrs.
Sunshine, 1980	256.8 hrs.
Last year	365.4 hrs.
Normal (30 yrs.)	304.1 hrs.
Precip. Mar.	40.6 mm
Last Mar.	25.8 mm
Normal (30 yrs.)	42.7 mm
Precip., 1980	168.0 mm
Last year	125.0 mm
Normal (30 yrs.)	226.4 mm

Sunrise, Sunset
Saturday
(Pacific S)andard Time)
Sunrise 05:57 Set 18:40

Moonrise, Moonset
Saturday
(Pacific Standard Time)
Moonrise 16:55 Set 05:28

TIDES AT VICTORIA
(Tides listed are Pacific Standard Time)

	Time	Ht	Time	Ht	Time	Ht	Time	Ht
	H	M	Ft.	H	M	Ft.	H	M	Ft.	H	M	Ft.
28	0215	7.8	0745	6.2	1245	7.1	1955	4.1
29	0220	7.7	0805	5.6	1330	7.1	1955	4.1
30	0230	7.7	0835	5.1	1415	7.1	2020	4.4
31	0250	7.8	0910	4.5	1505	7.1	2050	4.8

TIDES AT SOOKE

	Time	Ht	Time	Ht	Time	Ht	Time	Ht
	H	M	Ft.	H	M	Ft.	H	M	Ft.	H	M	Ft.
28	0055	7.8	0600	6.0	1130	7.8	1830	3.6
29	0115	7.9	0700	5.4	1225	7.8	1900	3.8
30	0115	7.9	0735	4.8	1300	7.7	1940	4.1
31	0150	8.0	0800	4.3	1350	7.6	2000	4.5

TIDES AT FULFORD HARBOUR

	Time	Ht	Time	Ht	Time	Ht	Time	Ht
	H	M	Ft.	H	M	Ft.	H	M	Ft.	H	M	Ft.
28	0345	10.4	0955	6.7	1450	8.7	2110	4.3
29	0415	10.1	1025	6.1	1600	8.8	2145	4.6
30	0430	10.0	1025	6.1	1600	8.8	2145	4.6
31	0450	9.8	1110	5.0	1720	9.2	2305	5.5

Ski report

GREEN MOUNTAIN
Snowing, -4°, 12 cm. new snow, 230 cm. total, powder snow conditions, road fair, carry chains, operating 9 a.m. to 4 p.m. weekends, will be open four days at Easter April 4-7 before closing for season.

FORBIDDEN PLATEAU
Snowing, -1°, 5 cm. new snow, 255 cm. top total, 75 cm. lodge total, chains mandatory, operating 9 a.m. to 4 p.m. daily, last day of operation April 7.

MT. ARROWSMITH
Snowing, -3°, 3 cm. new snow, 305 cm. top total, chains mandatory, operating alpine area only 9 a.m. to 4 p.m. weekends, open for five days at Easter April 3-7 and will remain in operation weekends through April depending on skiing traffic.

MT. WASHINGTON
Snowing, -3°, 5 cm. new snow, 365 cm. top total, 235 cm. bottom total, chains required, operating 9 a.m. to 3:30 p.m. daily.

WHISTLER MOUNTAIN
Snowing, -3°, 2 cm. new snow, 228 cm. top total, 144 cm. mid-station total, operating 8 a.m. to 3 p.m. weekends and 9 a.m. to 3 p.m. weekdays.

GROUSE MOUNTAIN
Snowing, -2°, 5 cm. new snow, 183 cm. total, operating 9 a.m. to 10 p.m. daily.

MT. SEYMOUR
Snowing, -2°, 5 cm. new snow, 242 cm. total, operating 9 a.m. to 10 p.m. daily.

CYPRESS PARK
Snowing, -1°, 7 cm. new snow, 195 cm. total, operating 9:30 a.m. to 4 p.m. daily.

HEMLOCK VALLEY
Snowing, -1°, trace new snow, 258 cm. top total, 118 cm. bottom total, operating 9 a.m. to 10 p.m. daily.

GIBSON PASS (Manning Park)
Snowing, -6°, trace new snow, 100 cm. total, operating 9 a.m. to 3:30 p.m. daily.

MT. BAKER
Snowing, -2°, trace new snow, 406 cm. total, operating 8:30 a.m. to 4 p.m. daily through April 7.

SNOQUALMIE PASS
Clear, -1°, no new snow, 267 cm. total, operating 9 a.m. to 10:30 p.m. daily.

STEVEN'S PASS
Overcast, -3°, no new snow, 246 cm. total, operating 9 a.m. to 10 p.m. Wednesday through Sunday.

CRYSTAL MOUNTAIN
Clear, -4°, no new snow, 142 cm. total, operating 8 a.m. to 10 p.m. daily.

MISSION RIDGE
Overcast, -3°, no new snow, 107 cm. total, operating 9:30 a.m. to 4 p.m. daily.

UPLANDS — BEACH DRIVE
Long low rancher on level well landscaped lot in this most desirable location. 3 bedrooms — 2½ baths, over 1700 sq. ft. Exceptional value at $177,000. Please call me today for your private viewing.
DARRYL YOUNG
388-5464 Pager 526
JACK MEARS OAK BAY REALTY LTD.

Island Saw Co.
617 Chatham Street
385-5500

timmy's camp shawnigan telethon
MARCH 22-23
THANK YOU GREATER VICTORIA
Timmy's Camp Shawnigan Telethon was a tremendous success — $115,525 in pledges! Please send your pledge to:
P.O. BOX 4055, STATION A, VICTORIA

GRANNY'S
WOODSTOVES ● FIREPLACES
SALE
PRICES ON ALL FRONTIER MK IV WOODSTOVES
SHOP AND COMPARE AT OUR WAREHOUSE STORE
3345 TRANS CAN. HWY.
COBBLE HILL
TEL. 743-4411
Open Mon.-Sat.
Div. of Baycedar Holdings
3-28

Kmart
Gives Satisfaction Always!
SATURDAY
MONEY SAVERS
MARCH 29th ONLY

SAVE 1.72
Delicatessen Schneider's
TOP QUALITY HAM
K mart Reg. price 4.99 lb.
SATURDAY ONLY
LOOK HOW YOU SAVE
3.27 lb.
Limit 3 lbs. per customer

SAVE 3.95
Men's Double Knit
DRESS PANTS
Men's polyester pants in navy, brown, blue or beige. Sizes 32-42
K mart Regular Price—12.88 pr.
SATURDAY ONLY
LOOK HOW YOU SAVE
8.93 pr.

SAVE 3.23
ALUMINUM COFFEE PERCOLATOR
7-cup size. Green, Yellow, Poppy
K mart Regular Price — 9.77 each
SATURDAY ONLY
LOOK HOW YOU SAVE
6.54 ea.
Limit — 2 per customer

SAVE 52¢
Gillette
GOOD NEWS RAZOR
4 twin blade disposable razors per pack.
K mart Regular Price.— 99¢
SATURDAY ONLY
LOOK HOW YOU SAVE
47¢ pkg
Limit - 4 per customer.

100 ONLY
LADIES BLOUSES
Large selection of ladies' Spring Blouses. In various styles, colours and sizes.
K mart Regular Values to — $13.73
SATURDAY ONLY
LOOK HOW YOU SAVE
9.97 ea.

SAVE 9.00
Alvey
FISHING REELS
5-inch fibreglass — Trolling Reels.
K mart Regular Price. — 21.97 each
SATURDAY ONLY
LOOK HOW YOU SAVE
12.97 ea.
Limit — 1 per customer.

SAVE 2.12
MILORGANITE FERTILIZER
The natural organic fertilizer. Does not burn — long lasting. 20 Kg bag.
K mart Regular Price. — 8.49 bag.
SATURDAY ONLY
LOOK HOW YOU SAVE
6.37 bag
Limit — 3 bags per customer.

University Heights Shopping Centre
3986 Shelbourne St. (Saanich) Victoria, B.C.
Store Hours: 10 a.m. to 10 p.m. Mon. to Friday
9 a.m. to 10 p.m. Saturday
"We reserve the right to limit quantities"

$7½M cost hike if ferries can't use Active Pass

By JAKE BANKY

If ferries travelling between Swartz Bay and Tsawwassen were forced to abandon the route through Active Pass and take the long way around it would add an extra cost of $7.5 million a year, B.C. Ferry Corp. general manager Charles Gallagher said Thursday.

Testifying before the legislature's committee on Crown corporations, Gallagher said if the number of small boats using Active Pass continues to increase: "We will have no choice but to go around East Point."

He estimates such a move would add 30 minutes to the trip and cost the ferry system an extra $7.5 million a year.

'Trikes on road'

"Allowing small boats free run of Active Pass is like allowing children with tricycles on a main highway," Gallagher told the committee.

"Ferry captains are concerned that with the proliferation of small boat traffic and the lack of control. Sooner or later somebody is going to get run down."

Coquitlam-Moody NDP MLA Stuart Leggatt suggested pleasure boats could be restricted to safe areas of Active Pass by use of marker buoys.

But Gallagher said this would not be effective.

"When you've got a fish on the line, you forget. That's human nature."

A briefing paper prepared for the committee criticized the Ferry Corp. for lack of long-range planning.

Gallagher admitted a certain amount of frustration in planning because ferry management does not set fares and therefore there is no certainty that necessary funds will be available.

At present, management makes recommendations on fares to the board of directors and the board must then take its proposals to the cabinet for approval.

The government has promised to establish a Public Utilities Commission and Gallagher raised no objection to the suggestion that the PUC should rule on future ferry fare increases.

He gave no details of fare increase proposals currently before the board.

Management forecasts both passenger and vehicle traffic on the ferries will increase at a rate of seven per cent per annum, so that by 1990, the service will be required to carry double the traffic it now handles.

Gallagher also said the Horseshoe Bay terminal cannot be expanded further and it is increasingly unlikely the Iona Island-Gabriola Island transportation corridor — first proposed in 1962 — will ever become a reality.

Vancouver South Socred MLA Peter Hyndman suggested a tunnel under the Strait of Georgia might not be as far out as many have suggested.

Gallagher said he is forced to agree a tunnel might be a good idea.

"It has disadvantages," he said, "but it is technically feasible."

Gallagher offered no solution for the fact that ferries usually travel with their car decks full but their passenger space half empty.

Little incentive

However he pointed out that two people plus their car can make the trip between Vancouver Island and the mainland for $15 while the bus trip for two cost $12.50.

"The extra $2.50 is not a disincentive to leave the car behind," Gallagher said.

He also told the committee that food on the ferries is not likely to improve.

The trend will be to pre-prepared food and self-service.

"It is inevitable that as efficiency increases — larger numbers of people being moved at greater speeds — food service will become more and more impersonal."

NDP members pressed the question of low morale among ferry workers, particularly among captains.

Gallagher denied reports that captains have been put under pressure to stick strictly to schedule or that the job performance evaluation system used by the corporation treats employees as ciphers.

Low job-loss

"We have a lower job-loss record, in percentage terms of man-hours worked, than any other organization in B.C. if that's a reflection of morale," he said.

Another management representative, Norm Thornber, said much of the poor morale can be blamed on troubles within the ferry union and not on problems between union and management.

Skeena NDP MLA Frank Howard served notice he will bring in a motion calling for a joint union-management study on the feasibility of having employee representatives sit on the Ferry Corp. board of directors.

The meeting was the first public session of the committee since the last provincial election.

No date was set for the next sitting but the ferry corporation will still be in the hot seat when the committee reconvenes.

Committee chairman Jack Kempf (SC-Omineca), promised board members will be available at that time to answer questions on policy.

Experts fear toxic spill causing death of seals

There are fears that seals and other sea mammals found ill and dying recently may have been affected by a highly toxic chemical spilled from a merchant ship 80 miles off the coast of Oregon March 14, Sealand manager Angus Matthews said today.

He and Sealand veterinarian Dr. Allan Hoey went to Point-No-Point near Sooke today to take skin, fluid, urine and stomach samples from a dead Stellar sea lion which washed up on the shore.

The samples will be flown to the Marine Animal Resource Centre in Seattle, which has been carrying out autopsies on the beached mammals.

Matthews says vomiting, frothing at the mouth, tremors and convulsions make it highly suspect the mammals have been poisoned.

The sea lion at Point-No-Point was a male four-year-old, Matthews said.

A U.S. Coast Guard spokesman in Seattle confirmed the MV Falstria lost four containers of potassium titanium chloride — about 1,800 pounds — during a storm.

Matthews says the last report of animals being beached came from Moclips, about 30 miles north of Aberdeen, Wash.

Law practice not family

VANCOUVER (CP) — A legal practice cannot be a family asset, a county court judge ruled in refusing a claim by Mrs. Barbara Piters to have the interest of her husband in a law partnership constitute family assets.

Judge D.T. Wetmore said that if he was to declare the practice to be a family asset there would be a prima facie right to equal ownership entitling the non-professional spouse access to business files and confidential communications between solicitor and client.

"It would entitle that spouse to a voice in the policies of carrying on business in the practice of law without the professional sanctions upon that policy-making which is imposed on the professional," the judge said.

"The whole structure of the legal profession and its responsibility to the public is premised on the accountability of members of the profession to the act (the Legal Professions Act) and the governing body constituted under the act."

Bias against young in income benefits?

VANCOUVER (CP) — British Columbia's ombudsman is looking into the possibility that the human resources ministry improperly discriminates against younger recipients of benefits.

Dr. Karl Friedmann said he will investigate whether the age criterion used for income assistance under the guaranteed available income for need (GAIN) program is improperly discriminatory.

Friedmann made the statement in a letter to the Downtown Eastside Resident's Association.

Under GAIN, younger recipients receive generally lower benefits than older persons. Base rates are staggered from a minimum of $240 a month for a single male under 30 and increase to $295 for persons over 65.

Bruce Eriksen, president of DERA, said his organization requested the ombudsman investigate age discrimination because direct appeals to human resources yielded no results.

At the stroke of midnight the werewolf strikes.

At midnight on Friday, March 28, when the moon is full, the Teenage Werewolf comes to Kelly's at 728 Yates Street.

And you're invited.

From midnight till 2 a.m., he'll be slashing, tearing, ripping, maiming and utterly destroying prices on records, stereo equipment and accessories in our store.

Join him, it's sure to be a real howl. Come early and make a night of it.

Kelly's will be closing its doors between 6 p.m. and 9 p.m. Friday to get ready for the Werewolf's arrival at midnight.

Come on in and join in the fun with the Teenage Werewolf, we'll be open'til the wee hours of the morning but don't forget to get down early for the great buys.

9 P.M. DOOR CRASHER SPECIAL
Bob Seger - Against the Wind
$2.98 EACH
LIMIT ONE ALBUM PER PERSON

9 P.M. TO MIDNIGHT FULL MOON SPECIALS
The Knack - But the Little Girls Understand
Billy Joel - Glass House
Eagles - Long Run
Tom Petty - Damn the Torpedoes
$3.98 EACH
LIMIT ONE ALBUM PER PERSON

MIDNIGHT WEREWOLF SPECIAL
Led Zepplin - In Through The Out Door
$2.98 EACH
LIMIT ONE ALBUM PER PERSON

9 P.M.-2 A.M. ALL NIGHTERS
Wings - London Town
FM - Black Noise
McClusky - Long Time Coming
$2.98 EACH

MIDNIGHT-2 A.M. SLASHER SPECIALS
Prism - Armageddon
J. Geils - Love Stinks
Heart - Bebe Le Strange
Fabulous Poodles - Think Pink
Marianne Faithful - Broken English
Trooper - Flying Colours
Linda Ronstadt - Mad Love
$3.98 EACH
LIMIT ONE ALBUM PER PERSON

MIDNIGHT WEREWOLF SPECIAL
Pink Floyd - The Wall (2 Record Set)
$5.98 EACH SET
LIMIT ONE ALBUM PER PERSON

9 P.M.-2 A.M. ALL NIGHTERS
B.T.O. - Head On
B.T.O. - Street Action
B.T.O. - Free Ways
B.T.O. B.T.O.
City Boy - Dinner At The Ritz
$1.98 EACH

HUNDREDS OF LPs AND TAPES
FROM 99¢ TO $2.99
Large Selection

LOOK FOR OUR "NO INTEREST" AUDIO SALE IN TODAY'S PAPER!!

Kelly's

728 YATES ST.

Prices are in effect at times indicated and while quantities last

3-28

Victoria Times

ESTABLISHED IN 1884

COLIN D. McCULLOUGH, Publisher

GORDON R. BELL, Managing Editor BARBARA McLINTOCK, Editorial Page Editor

Proprietor — Victoria Times Division of F.P. Newspapers Limited, 2621 Douglas Street, Victoria V8W 2N4 Telephone 382-3131

FRIDAY, MARCH 28, 1980

Absurdity over abortions

It really doesn't matter whether or not one believes that abortions should virtually never be allowed, should be allowed only under exceptional circumstances, or should be allowed on a relatively routine basis in unwanted pregnancies. No matter what one's personal beliefs on the intensely emotional subject of abortion, nearly everyone can agree that the current situation at Victoria's two major hospitals is just plain silly.

The problem begins with the Criminal Code which allows abortions to be performed legally if a therapeutic abortion committee appointed by an individual hospital agrees that continuing the pregnancy would threaten the life or health of the mother.

In the past few years, this has caused no difficulty in Victoria because both major hospitals have appointed committees that have interpreted the word "health" very broadly, including mental, emotional, and even social and economic health. The result has been that almost all abortion requests from doctors have been approved. Both hospitals have performed abortions, but Victoria General has taken the lion's share because it has a day-surgery facility particularly suitable for abortions.

This year, however, problems arose when Victoria General's hospital board appointed a new abortion committee. It is taking a much narrower definition of "health" than either its predecessor or the Jubilee's committee, and is approving abortions only where there is a demonstrated threat to a woman's physical or mental health. As a result, it is approving fewer than 10 per cent of the applications that come before it.

It is quite possible for either definition of "health" to be argued forcefully and convincingly. It is not possible to argue convincingly that the public is well served by having the two policies operating simultaneously and by the ridiculous bureaucratic machinations that the hospital boards and staffs are going through to try to make the two-policy system workable.

It does not, for example, make sense that, at the moment, Victoria General, which has by the far the more suitable facilities to perform abortions, is not performing them. The whole load is being taken by Jubilee — which needs every inch of its space to perform the more serious surgeries that are better done there than at Vic General.

It does not make sense that the true criterion for obtaining an abortion in Victoria at the moment has nothing to do with any definition of "health" but only with whether the woman can ensure that her doctor has hospital privileges at Jubilee instead of or as well as at Vic General.

Neither the doctors nor the board of either of the hospitals should be blamed for the current impasse. All of them are doing their best to make work at all a system which has proved to be unworkable.

The solution lies in changes to the federal abortion laws to ensure that the standards for abortion are uniform across a province, or, at the very least, across a region. Since no senior government wishes to take responsibility for an abortion policy, however, silliness and bureaucratic struggles will probably remain the order of the day.

Stern before bow

Pity poor Charles Gallagher, general manager of the B.C. Ferries.

Gallagher told the Legislature's standing committee on Crown corporations yesterday that he really would like to begin some long-term planning for the ferry fleet, but lack of information made it extremely difficult.

Gallagher, commenting on a committee research paper which criticized the ferry system for a total lack of longer-range planning, said such unknowns as fuel costs, fuel shortages and fare structures made it difficult for the system to determine what it would or should be doing in the future.

Gallagher is putting the cart before the horse — or the stern before the bow. The whole point of long-term planning for an association is for it to examine the likely variables over the next few years and develop strategies to cope with them.

In the ferry system, for instance, management should be considering how it will cope with keeping the system going if drastic fuel shortages do develop. It should be considering how it would shift to moving fewer cars and more foot and bus-passengers if gasoline prices or shortages led to decreases in the number of automobiles in the line-ups. It should be considering an appropriate over-all financing formula, incorporating both government subsidies and new fare structures.

If it does not begin planning now for these contingencies, it may well find itself suddenly confronted by them and having to plan on an emergency, ad hoc basis. Long-range plans are not written in stone, but they should offer guidelines to likely problems of the future.

For the ferry system, that planning can't start too soon.

WALTER STEWART

An election no one will win

WASHINGTON — Tuesday's primary results have made it clear who is going to win the 1980 U.S. Presidential race.

Nobody.

Like so many elections, this contest will not be won; it will be lost. The man in the White House next January will be whoever of three men — Edward Moore Kennedy, James Earl Carter or Ronald Wilson Regan — is the least repugnant to the voters.

On Tuesday, Sen. Kennedy walloped President Carter in two primaries in New York and Connecticut, in a large part because Jewish voters were furious over Carter's decision to order a vote against Israel on a UN resolution.

Carter's campaign chairman commented, "That resolution was a mistake, and it hurt us."

Polls showed that 10 per cent of those who voted in the New York primary were Jewish and they plumped 4-to-1 against Carter. The Jewish proportion of potential voters was 30 per cent. Ergo, it was the antis who turned up in the polling booths.

Written off

The Kennedy who won on Tuesday is the same lad who had been written off by pundits as a has-been the day before the primary, the same fellow who was regarded as a shoo-in last November.

The Carter who lost on Tuesday spent Monday night reading polls that had him 26 points ahead of Kennedy in New York (he actually lost by 16 points, 58 to 42). That was fair enough because similar polls a few months ago showed that the only way Carter was likely to get back into the White House next year was by paying 25 cents for the tour, like other out-of-town visitors.

On the Republican side, Regan, who lost in Connecticut to native son George Bush, is the odds-on favorite to take his party's nomination. There is no measure of popularity in the Republican primary for New York, but Regan has a solid grip on delegates from that state, and has more than three times as many committed delegates in total (321) as his nearest rival Bush (105). He needs 998 to lock up the nomination.

This awesome lead should make Regan nervous. The same experts who are telling him he has the thing wrapped up today were telling him after his loss in Iowa on Jan. 21 that he was through.

In Iowa, everyone was sore at Regan because he wouldn't come out and debate. So he fired his campaign director, dashed off a few more one-liners — "God isn't dead; we just can't talk to him in the classrooms" — polished up his smile, entered the Idaho debates and laid 'em.

However, he is still far from a popular fellow. "I'm going to vote for him," says Washington housewife Sally Latchford, "because I can't stand Carter. After all, there's always the chance that Regan will have a heart attack. He's pretty old."

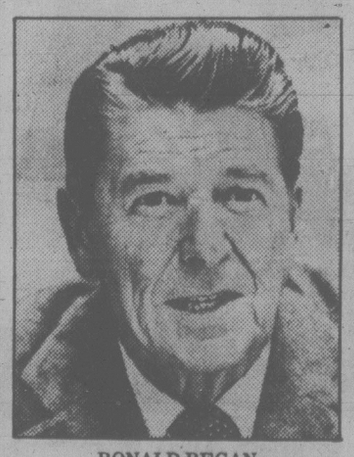

RONALD REGAN
. . . is he the least objectionable?

There's a ringing endorsement.

The other day, a Washington newspaper ran a cartoon of the three top contenders in the guise of battered old used cars being looked over by a customer who complains to the car salesman, "You mean that's it?"

"Yep."

Friendly comments about the frontrunners always skid off the road at the last minute. Some samples: *The New Republic* on Regan: "He's not mean. He's as direct as Donald Duck."

The Washington Post on Kennedy: "A magnificent orator . . . who has yet to prove that he can communicate much more than his name."

The New Yorker on Carter: "As well qualified as any in the past three decades. . . Still, he remains a weak executive and a maladroit politician."

This isn't an election, it's a nose-holding contest.

Voter turn-outs are low for both presidential votes and primaries. In 1955, fewer than 55 per cent of those eligable cast a presidential vote, and the primary turn-outs are lower than that.

This trend not only indicates disenchantment; it gives a sharper edge to negative votes. The chance to throw the bum out is a stronger spur than the chance to throw in someone regarded as mediocre.

That is why the results have been up and down like a fever chart.

Kennedy was on top earlier because of Carter's economic ineptitude. The President inherited an inflation rate of five per cent and pushed it to 18. He appeared doomed.

Trouble in turn

But then Kennedy got into trouble. His evasions, confusions and contradictions about the tragedy at Chappaquiddick don't sound any better in 1980 than they did in 1969.

He, in turn, was in trouble and stayed there until Carter's blunder on the UN resolution.

The two men are at either end of a teeter-totter with a fulcrum of dislike and distaste. At the moment, the Kennedy end is rising again, a condition that may not survive the next primaries on April 1.

There are still 24 primaries to go; so far, they have given Carter 768 of the 1,666 committed delegates he needs, to Kennedy's 381.

The President is substantially ahead, but the contest is no longer a walk-away.

Regan appears to have the Republican nomination well in hand, but the groundswell of dislike for him hasn't really had a chance to build yet.

Perhaps Harold Stassen, working in the wings on his seventh try at the GOP title, will give him a run.

Who could hate Stassen?

letters

Pay TV

I cannot let the March 22 article by Richard Gwyn pass without comment. Even if all of his allegations about pay-TV are true, which is absurd, one TV station cannot cost the average citizen very much.

He misses the cardinal point about pay TV, the availability of viewing without being subject to the unmitigated propaganda of TV advertising. People react with feigned horror at the idea of how many murders their children will see in the next 10 years, but they turn an entirely blind eye to the far more corrupting influence of the ads, accepting them as necessary part of financing of TV. Well, pay-TV provides the alternative.

The fact that public TV is desperately needed in B.C. is attested to by the $600,000 that B.C.ers pay to finance the American public TV station just south of the border.

If Mr. Gwyn doesn't understand pay TV, its purpose, or its usefulness, the least he can do is not interfere with those who are working hard to bring it about. We will permit him to change the channel. — Craig Carmichael, 820 Dunsmuir Road.

Alternate party

The *Times* report of March 4 had the NDP laughing at Socred MLA Peter Hyndman's proposed motion in the House to have each NDP MLA reject the Waffle Manifesto. As Charles Barber said, the radical Waffle Group was driven out of the NDP 10 years ago. But Barber was off the mark when he attributed "funny money" only to the Major Douglas originator of Social Credit. (And what could be more anti-social than credit?)

The fact is, the early CCF also advocated the printing press solution to the great depression in its Regina Manifesto. That is, excess government issue of currency in an attempt to stimulate the economy. This Keynesian theory has been followed by Liberal and Conservative federal governments since the Second World War ended, with no objection from the NDP. The result has not been a boom, but stagflation, resulting in greater hardship for the wage working majority in society.

B.C.'s two prominent anti-people parties seem to think the negative practise of calling each other bad names will ensure votes in the next election. Rather than being attracted to this shallow entertainment, the wage workers should think about the alternative, a social arrangement in which all processes function in the interests of all. This of course means democratic control which goes with common (not state) ownership of the means of production and distribution.

The Socialist Party of Canada is ready and willing to assist. — J. G. Jenkins, 1090 Lodge Ave.

Keep towaways

In response to your recent front page article on replacing towaways, I feel very strongly that this service should not be discontinued. At present it remains as the only alternative for recovering a parking space which has, in effect, been stolen. What most people do not realize is that a great many Victorians rent downtown parking spaces on monthly basis, and when someone else 'steals' this space by not paying for it, the person renting this space does not receive the service he has paid for. As well, the owner of the lot is out the money he requires to pay mortgages and taxes.

By decreasing the penalty for this form of theft to a $10 ticket the offence will only proliferate and add further fuel to Victoria's growing parking problem not to mention the increased man hours, paper work and complaints to the Victoria Police. If anything, the towing rate should be increased to $40 or $50 to discourage offenders in the same way that most other sensible Canadian cities have. — Tom Hinton, 1624 Monterey Avenue.

Camping facilities are still a good buy in B.C., says minister.

Minister replies

Further to your article on provincial campsite fees, I trust that you will publish this letter in order that the public will have proper information on this subject.

1. The private sector does not set the public campsite fees in this province. I have not met with the industry on this subject. A staff review was conducted with the industry, but I must advise that this meeting, which dealt with a range of subjects, took place after the rates for provincial parks had been established by Order-in-Council early last fall. Claims by the industry that it established the fees are nonsense.

2. Fees for provincial parks are determined by historical rates, comparison with rates in other provinces, and the costs of operating campsites in the parks.

3. Fee levels in this province are comparable to other provinces, such as Ontario ($5.00), Nova Scotia ($4.00), New Brunswick ($4.00 and $5.00). On the whole, considering the services provided, Alberta is the only other province in Canada which could be seen as having a more reasonable rate.

4. The charges of $3.00 and $5.00 at our campsites do not constitute an outrageous increase in fees. In fact, considering the changes in dollar values and the increased earning powers of the population, these fees are approximately equal, in real terms, to the $2.00 fee which was in effect in parks as far back as 1972. Even discounting these facts and assuming that the dollar had the same value, I doubt very much that a change in actual price from $2.00 in 1972 to $3.00 and $5.00 in 1980, a period of eight years, can be claimed to be punitive.

5. In paying a campsite fee, the public is not paying twice for facilities.

The costs of acquiring and developing parks are paid for by all the people out of revenues of the province. This is appropriate as, even though not all people in the province use parks, it is in the interest of all our citizens to ensure the provision of adequate access to our lands and waters and scenic natural features.

In the case of operating costs, however, it is deemed appropriate that users should bear a portion of the operating costs. In fact, without such fees we would have to raise additional revenues from all of the people to pay for those who are using the parks.

With the revised fee rates, campers will now be paying approximately 60 per cent of the costs of providing necessary services at the campsites. This includes such costs as firewood, garbage collection, patrol and policing and the numerous related services which go towards providing a pleasant vacationing environment for our users.

6. Senior citizens and handicapped people are not being charged camping fees, and have not been charged such fees since 1975. On the matter of the handicapped, to the best of my knowledge, British Columbia is the only province in Canada which offers these citizens free use of campsites in provincial parks.

I would like to point out, that in addition to the above, school groups, Scouts, Girl Guides, church groups and all related youth-oriented educational and training events have always and will continue to get free use of group sites in the provincial park system.

The positive policies of this government are clearly illustrated in this year's budget. In this coming year, a total of $7.1 million will be spent on new facilities. This is one of the largest capital budgets in the history of provincial parks. Furthermore, it is not a one year, but a three-year program which will see the creation of many additional camping and day-use facilities as well as a number of new parks.

Thank you for this opportunity to provide a full and accurate account of our policies on provincial campsites. — James R. Chabot, Minister of Lands, Parks and Housing.

Please donate

Today and tomorrow more than 450 firefighters will be involved in their annual drive to raise funds in support of the Muscular Dystrophy Association of Canada. Over the past five years, Victorians have given generously to this cause. The amount of money raised in Victoria amounts to more per capita than any other city in Canada. Victorians give the third largest amount in Canada exceeded only by Edmonton and Toronto. The total amount of money sent to the Muscular Dystrophy Association from Victoria has reached the sum of $160,000.

Muscular Dystrophy comes in various forms striking individuals through our different walks of life. It affects the major muscles of the body, rendering the individual severely handicapped. One type of dystrophy called Duchenne, strikes only male children between the ages of five and six years. Their muscles progressively degenerate to the point where they are confined to a wheelchair. Throughout their teen years, progression of the disease will cause the individual to become bedridden. Eventually they will die of a cardiac arrest or respiratory failure, at or near the age of 20 years.

Muscular dystrophic victims usually have very alert minds and must make tremendous adjustments to enable them to cope with their plight.

On behalf of all the firefighters involved with the drive, I would like to appeal to the generosity of Victorians once again and ask that they donate a sum to help firefighters defeat Muscular Dystrophy. All of the money donated will be forwarded to the Muscular Dystrophy Association for distribution, to facilitiate research projects dedicated to finding a cure for Muscular Dystrophy. It must be beaten. — Neil Duckworth, Chairman, Greater Victoria Firefighters Muscular Dystrophy Association.

Bridging the chasms

By MICHAEL VALPY

OTTAWA — Every once in a while, the masks and tones all of us adopt for public posture slip away and the real stuff of how we live collectively comes out — our fears about each other, our conceptions and misconceptions of each other, the motes we see in our brothers' eyes, our frictions, our clumsy antagonisms, our prejudices, our warts; in short, our humanness.

A single one of those immensely human acts revealed can in a moment tell us more about ourselves than the most learned sociological analysis. Which is what happened in Toronto last week.

Constable Michael Sweet of the Metropolitan Toronto police department, shot by robbers and left bleeding to death on the floor of a chic downtown jazz restaurant, was buried. Mentioned routinely in the newspaper accounts of the funeral was the fact that young Mayor John Sewell had not attended because he was on holiday; he was represented by the city's senior alderman.

But political opponents of Sewell decided to exploit the issue — coupling the mayor's non-attendance at the funeral with criticisms he has been making of the force and its policies.

It was an issue that dominated the mayor's press conference Thursday. Questioned doggedly by reporters about why he had not attended the funeral, he said: "I made a decision that I owed myself holidays and I said I was going to stay home." He said he did not want to cancel those holidays because of the "staggering demands" on his time.

But, after acknowledging that he also did some work in his office on the day of the funeral, Mayor Sewell became upset with the questioning and said: "I won't get into any more details on the matter — we're dealing with a very sensitive issue." He went on to talk about one or two other things and adjourned the conference.

One can only surmise what troubled thoughts occupied John Sewell's mind over the next 20 minutes. Because 20 minutes after adjourning his press conference, the mayor emerged from his office on Toronto city hall's second floor, walked the few feet down the curved, carpeted corridor to the municipal press gallery, rounded up reporters and made an announcement.

"I was hoping the issue (of attending the funeral) would go away and we could concentrate on the violent death," he said.

Then he explained: "I felt that my presence would create hostility and disrupt the funeral. I wanted to ensure that the funeral was directed towards the tragic death of this officer and the deep sympathy that everyone . . . felt for his widow and family.

"I did not want to go and mend fences — that's making political marks and that's not what I wanted to do. My attendance would have turned it into a political event and I thought it would be better not to attend . . . I think that decision was a wise one. The police would have said: "There's that Sewell guy. What's he doing here? He doesn't respect police.' "

And so a chasm — between a city's police force and its chief magistrate.

There are many of us who came to maturity in the political crucible of the socially troubled '60s — the troubled '60s of civil rights and the New Left and the Just Society and Cool-Aid and the greening of our cities and participatory democracy and the Company of Young Canadians and all the other catch-phrases and movements of the new politics of the time.

John Sewell unquestionably is one of Canada's best products of those new politics.

There can be no light without darkness, no ying without yang, no struggle without two sides.

In the struggles for social change that the new politicians took up, there had to be opponents. Thus, inevitably often on the front lines of the other side, cast in the dark role of the forces of reaction and oppression, were the police — the enforcers of the social rules conceived and supported by the powers of an outdated, discredited, vested interest, elitist, political generation.

To an urban reform politician like John Sewell, the police function would have to be a major concern. How police treat minorities. Immigrants. The poor. The young. Women. Homosexuals. How police respect civil liberties. How they handle legitimate political dissent.

We've demanded that city police be more sophisticated about pornography and marijuana. That Mounties be more sophisticated about national security. That police everywhere be ladies and gentlemen and more sophisticated about obeying the rule of law in the pursuit of their duties. That they do better at a dozen, a score, a hundred other things.

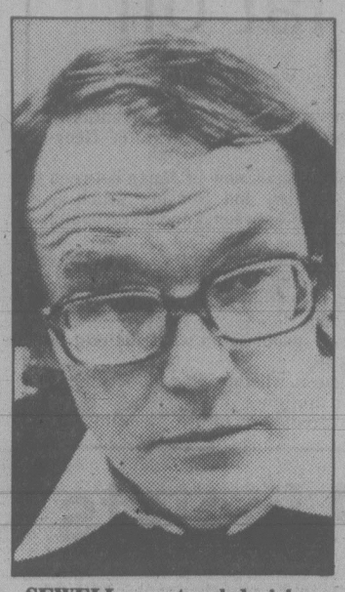

SEWELL . . . a tough decision

I know all this has been said many times before. But it is when you set down such a list that you realize the incredible demands our communities put on their police forces. We want them to be sociologists, counsellors, psychologists, philosophers, lawyers, political scientists, liberals. All these expectations of a bunch of men and women with high school diplomas and largely conservative, working-class backgrounds.

You can't say it's too much. You can't say that the standards we expect of our police are too high, not in a free society ruled by law and due process. But when they also have to go out and get killed for us, protecting our money . . . I think those are the thoughts that went through John Sewell's mind in the 20 minutes.

Vancouver Sun

STRAY FEATHERS

Harold Hosford

There are days and there are days.

Take last Friday, for example. I'd gotten a bee in my bonnet that it was shaping up to be a good night for "owling." To those of you unfamiliar with the term, "owling" is simply hunting owls with a tape recorder or some other means of reproducing owl calls.

I'd picked the UVic campus for my initial owling effort of 1980; the grounds of our hallowed hall of learning had paid off in the past, so why not this time.

Well, after an hour of my own renditions, plus those from Roger Tory Peterson's tape, it was clear the old campus wasn't going to pay off this time.

But, undaunted, I figured another good spot to try for owls was closer to home — the corner of Metchosin Road and Happy Valley Road. So, half an hour after coming up empty at UVic I was parked outside St. Mary's Church and preparing to let go with a try of my own before using the tape, when a strange, wild shriek — emanating from the graveyard — stopped me.

I waited, not quite sure what my next move should be. But all I got for my indecision was silence — deep, penetrating silence.

I guess I let two or three minutes go by, hoping to get another crack at my shrieker, but nothing happened. So, with visions of ghosts in my mind, I turned on the tape. No sooner had its rhythmic renditions of a Screech Owl rent the night air than another shriek, this time from a grove of Douglas first across the road, forced me to turn it off and listen.

Again nothing. Another long silent wait produced more of the same.

I was about ready to close up shop when I heard the shriek for the third time, but with no more idea of what was producing the sound.

A short time later, on the way home, I'd come to the conclusion that what I'd heard was a Barn Owl — at least that was as good a guess as any. I was disappointed. I'd never seen a Barn Owl and being — so I thought — as close to one as I had been that night was food for further thought.

Well, that was one day. On to the next.

This one was two days later, Sunday evening to be exact. I was on my way south along Interurban Road. Owls were far from my mind — particularly Barn Owls.

The sun had just set but the light was still good. I was approaching the hill near Courtland Avenue when, of all things, a large brown owl flitted across the road.

My sudden stop, in reaction to the sight of that owl, brought my family into the story. They hadn't seen the owl and were vociferously concerned about my unexpected lurching stop.

Ignoring their comments about birdwatchers who drive and birdwatch, I kept an eye on the owl. My first thought was Short-eared Owl. The size was right and so was the situation — broad daylight, over open fields.

But there was something odd about this owl. First, it didn't show any of the field marks that would have made it a Short-ear, and it struck me as being too reddish-brown.

After two or three passes over the road, and one long course down the verge, the owl struck west across the fields. I was just about to write it off as another of those frequent examples of unidentified birds that haunt the memories of birdwatchers when the owl turned and headed straight for me.

With its peculiar, stiff-winged flight, it held its line and I kept an eye on it. There wasn't even time to grab for the binoculars.

When the bird was about 100 feet from me, it turned away — but not before I got a good look at its "monkey" face.

It was a Barn Owl, my very first!

As I say, there are days and there are days.

Military command resists change

By DOUGLAS FISHER

(*Second of two articles*)

Ottawa — Paul Hellyer gave up the ministry of national defence in 1967 to Leo Cadieux. Cadieux inherited the swirling aftermath of the biggest post-war issue in the armed services — unification. After Cadieux ('67-'70) came four other Liberal ministers: Donald MacDonald, Edgar Benson, Jim Richardson and Barney Danson. It is fair to say that none of these put the stamp of his mind or purpose on the forces.

In his last year at DND, Richardson hardly operated in the department, and his successor, Danson ('76-'79), was preoccupied with a few pet ideas and his constituency. By his time unification had shaken out and the accommodation between the civilian mandarins of the department and the military brass in the defence staff was complete. Public debate on defence largely centred on re-equipping the services. The civilian and military leaders concentrated on ensuring that a policy of governmental financial restraint did not unduly cripple the forces' budget.

★ ★ ★

Into this comfortable 'status quo' stepped Allan McKinnon, a quiet, studious ex-army officer. Five years as Tory defence critic had convinced McKinnon that the forces had some serious structural problems. He seemed committed to both shake up the command structure and re-open issues within the forces caused by unification.

This drive for change aroused the suspicions of the brass. Around DND there is still much talk about "Black Monday." This was the day last fall when McKinnon and the Chief of Defence Staff, Admiral Robert Falls, had at each other over remarks the minister had made in a Victoria speech.

The gist of McKinnon's remarks was that he had reservations about the "Functional" command structure. Admiral Falls took this as a criticism of himself and the Ottawa brass and took his gripe to the press. Since Falls' appointment as chairman of NATO's military committee had already been confirmed by the Tories, the chief knew he could publicly challenge the minister with impunity. One can question the courage of Falls' action, but not his intelligence. He knew that a public difference with a civilian minister could only enhance his reputation in the military and send him off to Brussels on a popular wave.

★ ★ ★

The command structure of our forces is a very curious thing indeed. We have in Canada three operational commands: Air Command (Winnipeg), Mobile Command (Army, Montreal) and Maritime Command (Halifax). Each command has a "three leaf" commander (Two lieutenant generals and a vice-admiral), but none of these field or operation commanders has direct access to the minister. When a decision for the procurement of a piece of equipment is made by the Defence Council — let's say the new fighter — the senior air force commander (until last week Lieut. General Allan MacKenzie) is left out in Winnipeg. And his recommendation does not go to the minister, but goes down a rank to his liaison in Ottawa, a major general, then up through the deputy chief (Lieut. General Gerry Theriault), the vice-chief (Lieut. General Ramsay Withers), the chief, and finally to the minister. The same process will apply when Vice-Admiral Allan (commander, Maritime command) makes his recommendation for the new frigates.

The rationale for this byzantine process is that it cuts out the old inter-service bickering for dollars and streamlines decision-making. It accomplishes this by isolating the senior commander in each service and then short-circuiting his advice.

★ ★ ★

Since all the power is concentrated at National Defence Headquarters, Ottawa, not the operational commands, has become the focus of military ambition. Admiral Falls, a product of this system, has been in Ottawa since 1972. By all accounts he was an excellent sailor but he has not held an operational command since he was a commodore.

The other major criticism of the command structure is the inordinately large civilian bureaucracy at headquarters. There is a civilian deputy minister, Buzz Nixon, who holds the rank equivalent of a "four leaf" general, and three civilian ADMs (Policy, Finance and Material), who have major-general status. Approximately half of the Defence Council is civilian. I am told these civilians are capable men, but surely our military can determine their own policy, manage their own finances.

The military command reconciled itself years ago to civilian mandarins at DND. At senior levels they concurred in their distaste for McKinnon's ideas of altering the command structure. If the Fyfe Task Force Report, commissioned by McKinnon and due soon, recommends major changes, then you can almost wager it will be pigeon-holed by the department. Give them the new fighters and ships and a few more thousand other ranks and they will muddle along again, secure from political criticism.

A matter of sexual politics

By JUDITH FINLAYSON
The Globe and Mail

For years now we've been hearing about the contraceptive revolution, that gift of science which supposedly freed us from the biological aftermath of sexuality. And yet, despite the availability of birth control and information concerning its proper use, there are an ever-increasing number of unwanted pregnancies.

Dr. Eugene Sandberg, an associate professor of Gynecology and Obstetrics at California's Stanford University, finds the real reasons for most unwanted pregnancies are to be found, not in technological failure, but in the mysteries of the human mind. Needless to say, the problem is complex. He has concluded that many of the women who come to him requesting contraception don't really want it, and that unwanted pregnancies are often more deliberate than women want to admit.

Dr. Sandberg has arranged the reasons for contraceptive failure or misuse into 16 separate categories. They range from denial and guilt, to shame, hostility and masochism. His statistics indicate that 80 to 90 per cent of the women who have abortions do not repeat the procedure. "Obviously, they learned whatever they needed to learn from the experience," he told me. "If a teacher had a 90 per cent acceptance rate on a theme we'd think he or she was doing a wonderful job. But when it comes to abortion, we concentrate on how terrible the situation is by emphasizing the 15 per cent who repeat. Condemning women for having abortions serves no constructive purpose."

While Dr. Sandberg's studies offer some interesting insights into the psychology of female sexuality, to some extent the issue is still one of sexual politics. Because women have assumed responsibility for contraception, they have also been made to bare the brunt for contraceptive misuse. As psychologist Judith Bardwick points out, the data concerning contraceptive practice is distorted because it ignores male irresponsibility.

For many women who have been socialized to the conventions of our culture, their sense of identity is dependent upon the achievement of an important heterosexual relationship. Over and over again, studies of sexual behavior suggest a similar theme. Women, particularly younger ones, or those who are low in self-esteem, often engage in sex because they fear their boyfriends will abandon them.

Moreover, most women are the products of upbringings which condemn pre-marital sex; planning for intercourse makes them feel "bad". Contraception represents a rational acknowledgement of themselves as sexual beings, and a rejection of their parents' social or religious values, which they're not prepared to confront.

Women who fail to use contraception are not the only women who demonstrate emotional reactions to its use. Bardwick's studies indicate that even women who *successfully* use contraceptives experience extremely high levels of anxiety and hostility. The reason is that no contraceptive technique is perfect. They can be awkward, messy, possibly hazardous to the health, or not entirely effective.

Bardwick believes that a level of ambivalence is intrinsic to the situation and that healthy women are able to articulate appropriate levels of fear or resentment. They recognize that they have made a decision. The motives to use contraception outweigh their negative feelings.

Still, the issue of sexual politics remains. In most acts of intercourse, men get at least 50 per cent of the pleasure and women assume 100 per cent of the responsibility, risk and possible pain, should an abortion prove necessary. It's not surprising they feel hostile. And women who are low in self-esteem will turn it against themselves because they feel powerless to effect changes, either in the men they're involved with, or society at large.

Watch the Jenn-Air Grill-Range in action. See what good taste is all about.

The amazing Grill-Range that does so many things so well is being demonstrated at your Jenn-Air dealer. See steaks sizzle up plump and juicy on the Char-Flavor grill. Watch chickens and roasts turning golden brown on the rotisserie, while eggs and pancakes cook to perfection on the non-stick griddle. The Jenn-Air demonstration will show you how to roast meats faster, juicier, and at lower temperatures. And you can see how easily Jenn-Air's convertible cooktops slip in and out—great for clean ups as well as cooking! What you won't see, though, is all the smoke, grease and odors that are whisked away by an exclusive built-in surface ventilation system.

$30 REBATE
Select your Jenn-Air Grill Range/Oven or any combination of Convertible Cooktop and Convection Oven now. $30 Rebate Offer good on appliances purchased April 1 through June 30, 1980, only.
JENN-AIR

JENN-AIR

IN-STORE SUPER SPECIAL
Twin Convertible #88891
Including Char Flavor Grill
Plus 2 Conventional Cartridges
(4 burners)
$789.00

JUBILEE BUILDING SUPPLIES LTD.
6772 KIRKPATRICK CRESCENT
AT KEATING X ROAD
652-9141

Demonstration
Date: SATURDAY, MAR. 29
Time: 10 a.m.-3 p.m.

STORE HOURS: Monday-Friday 7:30-5 p.m.
Saturday 10-3 p.m.
3-28

McGeer talks to experts: island tunnel still far off

Science Minister Pat McGeer is still promoting the idea of a tunnel linking Vancouver Island with the mainland but has no intention of putting his money where his mouth is.

McGeer said Thursday he has no intention at this time of committing government funds to tunnel research.

In the meantime, he's trying to form an opinion on the economic feasibility of such a tunnel by holding private conversations with experts.

McGeer met Thursday with a group of visiting tunnel engineers from Britain.

"There is no point in putting any money into research unless you have some reason to believe it's going to give you information that will be valuable," he said.

"If you know from the very beginning that it's something totally out of the ball park from a financial point of view, then you wouldn't spend any money on it."

McGeer, however, said he has no doubt eventually there will be a tunnel across the Strait of Georgia.

"They're building a tunnel now in Japan between the islands from Hokkaido and Honshu, which is greater than the distance between Vancouver Island and the mainland."

A Vancouver Island tunnel, therefore, is entirely posible from the engineering point of view, he said.

"Whether it's feasible from the economic point of view is another question."

McGeer would not speculate on what the cost of such a project might be.

Nor would he guess whether it will become a reality within his own lifetime.

"I'm not going to predict the future," he said.

Back of the bus a hazard

The next time you board a Vancouver trolley and the driver tells you to move to the back of the bus, don't do it.

Vancouver Centre NDP MLA Gary Lauk reports that on 398 occasions last year, the poles at the back of Vancouver's old trolley buses suddenly bent or broke.

When that happens, the damaged pole tends to crash through the rear window, striking anyone sitting at the back of the bus.

Lauk told the legislature Thursday that several passengers have been hurt and at least two persons have suffered severe head injuries.

"It's a miracle no one has been killed," he said.

Lauk claims the poles are breaking because they have become brittle with age. He said they should all be replaced immediately.

"That's the least they can do to protect public safety."

Municipal Affairs Minister Bill Vander Zalm, who has responsibility for the new Urban Transit Commission, promised to look into the situation.

Bennett lied, NDP insists

Uranium mining and Premier Bill Bennett's credibility continued to dominate debate Thursday on the premier's budgetary estimates.

The NDP has been trying for three days to get Bennett to admit that in a 1977 meeting with the Commission for European Communities he advocated the sale of uranium — something he denied earlier this week in an angry response to a question by Alex Macdonald (NDP — Vancouver East)

NDP leader Dave Barrett told the house earlier that Etienne Reutuer, the commission secretary, told the NDP in December, 1979, that Bennett in a discussion with commission president Roy Jenkins "underlined a concern of his government to find markets for the province's products and listed amongst others uranium."

On Thursday, Gary Lauk (NDP — Vancouver Centre) told the legislature he had evidence that shows Bennett, while on an economic tour of the Far East in 1979, discussed the sale of uranium with Korea Electric Co.

Lauks said details of a uranium exploration project being conducted by Norcen Resources Ltd. were included in a semi-annual report to the department of economic development.

"The second fact is that the premier and the minister of economic development travelled to Korea and talked with Korea Electric, who we found out in November of 1979, did enter a long-term resource contract with Noreen for the supply of 2.1 million metric tons of uranium ore."

Lauk rejected charges by Social Credit MLAs that the NDP has wasted valuable time by arguing the point for three days, saying "we're very concerned about the credibility of the first minister of the province."

"We want him to get up and start coming clean with the people of this province," he said outside the legislature. "It is his responsibility to set a good example.

"He get's up in the house and lies about discussions he had in Europe with the European economic communities. We can't tolerate that kind of person in high elected office."

Earlier this month, the government announced a seven-year moratorium on uranium mining and exploration in the province.

BC Rail debt rises again

The B.C. Railway's massive long-term debt, which the provincial government recently agreed to retire, increased by $21 million in 1979 to $648.03 million, says an auditor's report of the Crown-owned railway.

The report, tabled in the legislature Thursday by Industry Minister Don Phillips, also shows that an operating profit of $4.45 million in 1979 — down almost 50 per cent from 1978 — was wiped out by an expense of $54.05 million for interest on borrowed money.

In Finance Minister Hugh Curtis' March 11 budget, the government set out $70 million in a statutory appropriation as the first step towards reducing the BCR's debt.

Auditor-general Erma Morrison had recommended such action in her 1978 report, saying that if the railway's current practice of borrowing to meet commitments on earlier borrowings and to cover losses, its loss could exceed $600 million annually by the year 2,000.

Railway president Mac Norris said the $4.45 million operating profit, down from $8.68 million in 1978, was achieved "in the face of some very real difficulties."

"The severe rail car shortage during the first half of 1979; the lengthy Gibraltar Mine strike; the decline of eastern rail lumber shipments during the second half of 1979; and the loss of the Peace River bridge for 47 days all had a major impact on revenues," he said.

"In addition, the strike of BCR unions which began on Dec. 10 resulted in a loss of switching and freight revenues of $4 million in December."

Despite the result of those problems, revenues from all sources were above those of the previous year, $127.2 million compared with $115.5 million. However, operating expenses increased by 14.9 per cent to $121.4 million from $105.6 million.

Nanaimo bypass studied

The highways ministry has hired a consulting firm to conduct a feasibility study for a 30 kilometre four lane expressway bypass of Nanaimo.

Crippen Engineering Consultants of Vancouver will undertake the first phase of the proposed bypass design, dealing wih engineering and environmental matters of the route in a corridor west of Nanaimo.

The cost of the study is estimated to be about $100,000 and it's to be completed within six months.

This bypass is part of an ongoing program to upgrade the Island Highway. During the last three years many sections have been widened.

Ocean Falls laid to Bennett

Premier Bill Bennett is personally responsible for the shutdown of the government-owned forest operations at Ocean Falls, a spokesman for the Canadian Paperworkers Union said Thursday.

Ocean Falls Corp. announced March 6 that it will close by June its paper mill, which employees 410 of 1,100 residents in the town, located about 600 kilometres north of here on B.C.'s coast.

The first 100 layoffs take effect early next month, with 300 more to come in late April and May.

Brian Payne, union national representative, said in an interview from Ocean Falls that local workers and residents generally are blaming Bennett for the closure much more than they are the Crown corporation or its chairman, former Social Credit cabinet minister Ray Williston.

Payne said he and other union officials were assured by Bennett at a Jan. 16 meeting here that "the one thing they (the provincial government) weren't going to do was walk in one day and put a closed sign on the mill."

"He (Bennett) also said we would be the first people to know what would happen," Payne said.

"It's just not fair what these people are being put through. It's crazy. And he (Bennett) is responsible in the end."

GORGE ROAD GardenCentre
TO PLEASE PEOPLE MAKES US HAPPY
383-0744

Visit and discuss your garden problems with
TONY WALLNER Greenleaf Garden
Supplies Master Gardener SUNDAY, MARCH 30th, 10 to 4

$1.49 DAYS
SATURDAY & SUNDAY

BEDDING VEGETABLE PLANTS SPECIAL ..... 2 BASKETS $1.49

Assorted HAND GARDENING TOOLS Reg. 1.99 ..... 1.49
Liquid Lawn—8 oz. WEED KILLER Reg. 2.69 ..... 1.49
10" Plastic HANGING BASKETS Reg. 1.79 ..... 1.49
Ortho—6 oz. AFRICAN VIOLET FOOD Reg. 1.99 ..... 1.49
Dixon Reid—4-oz. size PLANT FOOD Reg. 1.99 ..... 1.49
Jiffy 7s—18 per pack PLANTING PELLETS Reg. 1.99 ..... 1.49
Bamboo—3 ft. (25 per bdl.) GARDEN CANES Reg. 2.29 ..... 1.49
Wooden HANGING BASKETS Reg. 1.99 ..... 1.49
Corry's—1-lb. size SLUG BAIT Reg. 1.69 ..... 1.49
Economy—1-lb. bag GRASS SEED Reg. 1.99 ..... 1.49
Fine Mist—16 oz. TRIGGER SPRAYERS Reg. 1.89 ..... 1.49
GLADIOLA BULBS Reg. 10 for 2.25 ..... 1.49
Ortho Rhododendron and Azalea food. Now's the time to use it. 5-lb. box Reg. 2.99 ..... 1.49
Wide range of colors DAHLIA TUBERS Reg. 1.65 ..... 1.49
YELLOW MARGUERITES 3/1.49
30 LBS. POTTING SOIL 1.49
BUSHY GERANIUMS 1.49

do it now
DO·IT·YOURSELFERS

CEDAR PICNIC TABLE KIT
#1 Quality Cedar
Top and Seats Pre-assembled
We're proud of this kit!
Do-it-now and Save 29.85

CEDAR PLANTER BOXES
All Cedar — perfect for Balcony or Patio — Compare the Value in these!
3 Foot 4.99 | 4 Foot 5.99 | 5 Foot 6.99
Sizes shown are overall Length.

4-FOOT GOOD NEIGHBOUR FENCE KIT
Do-it Yourself Kit consists of:
- 4"x4" — 6 foot S4S Cedar Posts on 10' Centres
- 2x4 — 10 foot Fir Rails
- 1x6 — 4 foot Rough Cedar Fence Boards
- Sufficient Nails

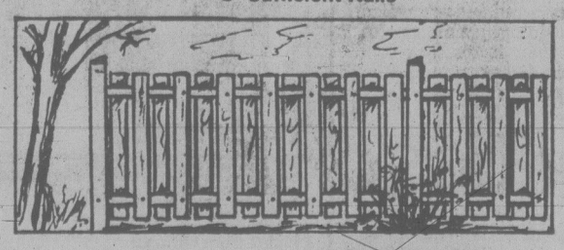

Do-it-now and Save ..... 2.65 Per Lineal Foot 50' Minimum

CONCRETE PATIO SLABS
12"x12" Plain 81¢ Each
20"x20" Plain 1.88 Each
20"x20" Exposed Aggregate 2.88 Each

CORRUGATED FIBREGLASS
Clear ● White
Green ● Yellow
26"x72" Each 4.69
26"x96" Each 6.29
26"x120" Each 7.89
26"x144" Each 9.39

GALVANIZED METAL GARDEN FENCING
35"x50 Foot
Do-it-now and Save ..... 16.95 Roll

ASPENITE PANELS
5/16"—4x8
Do-it-now and Save ..... 6.88 Each

SPRUCE STUDS
2x4 — 8 Foot
Excellent Quality
Do-it-Now and Save ..... 1.66 Each

FIBREGLAS INSULATION
R-8 — 15" Width Rolls
Do-it-now and Save ..... 11.39 Each
100 Sq. Ft. Roll

FIBREGLAS INSULATION
R-10-15" Width Rolls
Do-it-now and Save ..... 9.99 Each
70 Sq. Ft. Roll

Prices effective 'til April 5th or while stocks last.
CHARGEX VISA
LUMBERWORLD
3955 QUADRA
ONE BLOCK SOUTH OF McKENZIE
479-7151
Open Monday through Saturday 7:30 a.m.-5:30 p.m.
master charge. THE INTERBANK CARD

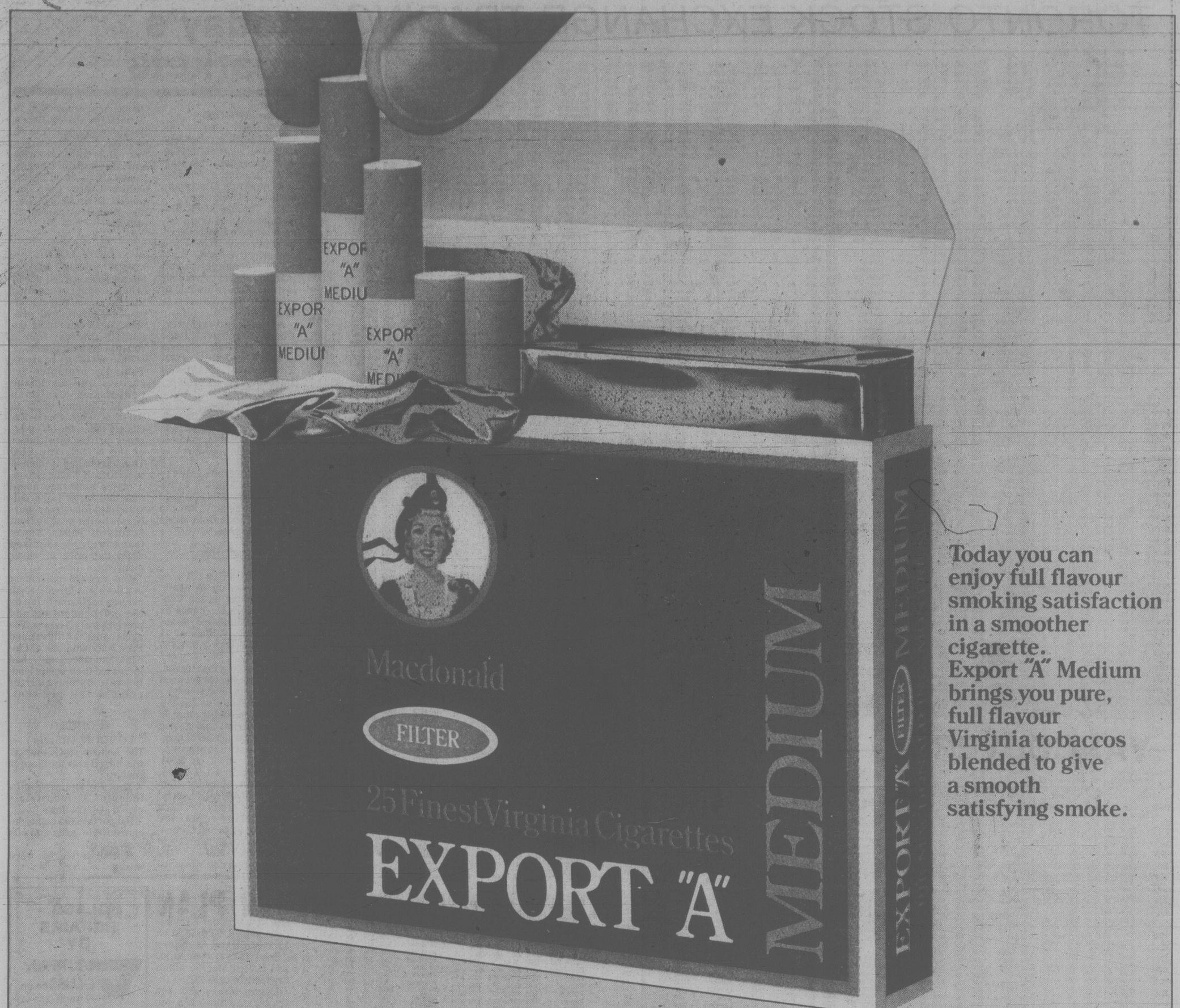

Today you can enjoy full flavour smoking satisfaction in a smoother cigarette. Export "A" Medium brings you pure, full flavour Virginia tobaccos blended to give a smooth satisfying smoke.

NEW EXPORT "A" MEDIUM

Smooth Satisfaction

AVAILABLE IN REGULAR AND KING SIZE

Warning: Health and Welfare Canada advises that danger to health increases with amount smoked—avoid inhaling.
Average per cigarette—Regular, "Tar" 14 mg, Nic. 1.0 mg; King Size, "Tar" 15 mg, Nic. 1.0 mg.

TORONTO STOCK EXCHANGE TRADING

Distributed by CP.

Toronto Stock Exchange—Mar. 28

Quotations in cents unless marked $. z—Odd lot, xd—Ex-dividend, xr—Ex-rights, xw—Ex-warrants. Net change is from previous board-lot closing sale.

Stock	Sales	High	Low	1:40 p.m.	Net Ch'ge
A and B					
A.G.F.M	500	355	355	355	
Abti Prce	6770	$19	18⅜	18⅞	+ ⅜
Abitbi 10	200	$49½	49½	49½	
Action Trd	2000	33	33	33	— 1
Adanac M	4500	460	440	450	+40
Afton Min	900	$24¾	24	24¾	+ ¾
Agnico E	13500	$11	10½	10⅝	+ ¼
Agra Ind A	1100	490	485	490	+10
Albany	28100	235	215	235	+35
Alta Gas A	33266	$25⅞	25¼	25⅝	+1⅜
Alta G F	140	$24	24	24	+ ¾
Alta G 9.76%	340	$24½	24	24½	+ ½
Alta G 6¾	1250	$35½	34	35	+1½
Alta Nat	1000	$80	80	80	
Alcan	41795	$30⅝	29¾	29⅞	— ⅛
Algo Cent	500	$24⅛	24⅛	24⅛	
Algoma St	1620	$32⅛	32⅛	32⅛	+ ⅛
AStel p	300	$21½	21	21	— ½
Algon	5100	$9¾	8	9¾	— ¾
Algon pr	100	$8⅞	8⅞	8⅞	+ ⅜
Alumin 4 pr	z60	$25	25	25	
Alum 3rd p	300	$22⅝	22⅝	22⅝	
Am Larder	23900	90	75	86	+16
Am Eagle	14500	$5¼	5	5	+ ¼
Am Leduc	25100	109	100	107	+13
Andres W B	z2	$10¾	10¾	10¾	
Ang D Gld	400	375	350	350	+40
Ang U Dev	600	250	250	250	+ 1
Aquitaine	5875	$46½	45	46	+2½
Argus C pr	200	$6	6	6	+ ½
Asamera	38400	$21	19	21	+2¼
Asbestos	1400	$35¼	35	35	
Asoc Porc	7031	$75	240	275	+15
Atco A	1100	$19	19	19	+ ¼
Atlas Yk	12000	84	70	81	+13
BC Sugar A	z75	$35⅞	35⅞	35⅞	
BP Can	29143	$43	40⅛	41¾	+3¾
Bainster C	1900	$11⅞	11¼	11⅞	+ ⅛
Bank BC	204	$27⅜	27¼	27⅜	—1¼
Bank Mtl	21716	$23¼	22¾	23⅛	½
Bk Mtl r	144697	½	½	½	
Bank N S	6197	$23	22¾	23	+ ⅜
Bankeno	9350	$6½	5½	6⅛	+ ¾
Barex	10000	28	27	27	— 1
Bary Expl	7100	195	190	190	
Basic Res	24090	$12¼	11	11½	+1½
Bathrst p	z25	$10¼	10¼	10¼	
Bay Mills	500	$5½	5½	5½	
Becker B p	530	$8¼	8	8¼	+ ½
Bell Canad	33337	$17⅞	17⅝	17⅞	+ ⅛
Bell A pr	z20	$51⅜	51⅜	51⅜	
Bell C pr	100	$22½	22½	22½	— ¼
Bell 2.28	1450	$26⅜	26¼	26⅜	+ ⅛
Bell 1.80	300	$17½	17½	17½	+ ¼
Bell 1.96	1450	$21¼	20⅞	21	+ ⅛
Beth Cop	1000	$22	22	22	-
Bighart O G	4900	$7¼	7	7¼	+ ¼
Bl Hawk	2000	67	67	67	— 1
Blakwod A	500	$5¼	5⅛	5⅛	
Bonza O	54287	$10¾	9⅝	10¼	+1¼
Bonanza W	46300	$5	455	495	+75
Border C	700	410	410	410	
Bow Valy	53670	$42	36½	42	+ 3
Bow Vly pr	100	$19	19	19	
Bralor Res	1900	$23½	21½	23	+1½
Bramalea	800	$16	16	16	
Brascan A	18107	$25	24½	25	+1½
Brscn 8½	600	$23½	23½	23½	— ¼
Brenda M	4755	$29	24	25	+ 4
Bright A	100	$13½	13½	13½	
Brinco	2885	$7⅞	7⅜	7⅞	+ ⅛
BCFP	281	$24¼	23½	24¼	+ ¾
BCRIC	64295	$7	6¾	7	+ ½
BC Phone	1875	$14½	13¾	13¾	
BCPh 4¼ p	100	$47	47	47	
BCPh 1956	z10	$43¼	43¼	43¼	
BCPh 5¾ p	100	$57½	57½	57½	
BCPh 6.80	z10	$14¾	14¾	14¾	
Brooke pr	z40	$19	19	19	
Broul Reef	6000	100	98	98	— 2
Brunswk	18060	$11¾	10⅞	11⅜	+1⅜
Budd Can	800	$7¾	7½	7½	
		C			
CAE	2200	$13	12⅞	13	+ ½
CIL	z14	$25½	25½	25½	
CME Res	4500	310	290	290	+10
CMS Mines	8800	85	85	85	+ 5
Cad Frv	1450	$18¾	18	18½	+ ⅛
Cal Pow A	3370	$42½	41⅞	42½	+ 1
Cal P 4½ p	z30	$50	50	50	
Cal P 10 p	120	$93	93	93	—2½
Cal P 9.80	z5	$96	96	96	
Cal P 8¾	z50	$92	92	92	
Calvrt Dle	100	270	270	270	
Calvert	18350	280	251	265	+25
Camflo	7437	$17¼	17	17¼	+ ½
C Chib A	100	$9¼	9¼	9¼	+ 2
Camp RL	5810	$33¾	32¾	32¾	+ ½
Can Cem	910	$10⅝	10⅜	10⅜	+ ⅛
CDC	1790	$12	11¼	12	+ 1
CDC pr B	925	$132	130	132	+ 4
Can Malt	100	$29½	29½	29½	
C Nor West	10371	$17¾	16½	17¼	+ ½
Can Perm	2450	$15¾	15½	15½	— ¼
CS Pete	51070	$15	11⅜	13⅞	+ 1⅞
Can Trust	400	$18¼	18¼	18¼	
C Trust 7¼	z50	$16⅛	14⅞	14⅞	
Cdn Arrow	1500	105	102	102	— 1
CCablesy A	500	$11	11	11	+ ¼
Cdn Cel	1000	$9⅜	9¼	9¼	
C Curtis	900	105	105	105	+ 6
C Formost	1820	$6⅛	6	6⅛	+ ⅛
CG Invest	476	$21½	21	21	— ½
C Homestd	3500	$21¾	18½	21¾	+8¾
CI Bk Com	14685	$23¼	22¾	23	+ ⅝
C Lencour	16200	170	155	160	+10
C Marconi	900	$16½	16¼	16¼	+ ⅛
CNat R	30095	$15⅝	14	14⅞	+1½
C Nat 8.50	600	$32	31¾	31¾	+ 2
C Occidental	4425	$12¼	12	12¼	+ ¾
C Ocdntl p	$1100	$25	24	25	+ 1
CP Inve	9155	$39½	38¼	39½	+2½
CP Ltd	54304	$38⅛	36¾	38¼	+2⅜
C Reserve	1000	18	18	18	
Cdn Tire A	11105	$25½	25	25	+ ½
C Utilties	405	$19¼	19¼	19¼	+ ⅛
C Util 5 pr	100	$55	55	55	+ 3
C Util 9.24	200	$21⅛	21½	21⅜	— ⅜
CWN G 4 pr	285	$7¾	7¾	7¾	
Canbra	500	$5	5	5	
Candel Oil	4750	$71	71	71	+ 1
Canray	7012	305	290	300	+20
Canron A	200	$13¼	13¼	13¼	+ ¼
Cara	910	$16¼	16	16¼	+1¼
Carl OK	20240	$6⅝	6⅛	6⅜	+ ⅜
Carma A	200	$13¼	13¼	13¼	+ ¾
Carolin M	5300	$14½	14½	14⅜	+2⅜
Car	700	325	325	325	+35
Cassidy L	100	375	375	375	— 5
Celanese	2440	$5⅝	5½	5⅝	+ ⅜
Celanes 1 p	z50	$8½	8½	8½	
Ctl Fund A	500	$5⅞	5¾	5¾	— ⅛
Cent Pat	500	320	320	320	+30
Chncltr	11241	450	425	450	+25
Cherokee	7500	$12¾	9½	12	+2¾
Chib Kay	14000	40	37	40	+ 5
Chieftan D	18665	$26¼	24½	25¾	+3¾
Chimo	100	205	205	205	—45
Chrysler	2825	$7¾	7½	7½	— ⅛
CHUM	z25	$10⅜	10⅜	10⅜	
CHUM B	z50	$10	10	10	
Cockfield	700	$5⅝	5½	5½	
Coin Lake	4000	50	48	48	+ 6
Cmplx	6600	$5⅝	5¼	5⅜	+57
Cominco	10520	$54½	53	53⅜	+2¼
Comrcl O G	13400	400	380	400	+30
Comtech	1000	310	310	310	+10
Coniagas	500	210	210	210	—15
Con Bath A	2750	$15	14⅜	15	+1½
Con Fardy	2450	295	280	295	+15
C Durham	22700	235	216	225	+24
C Marben	3700	225	205	225	+24
C Morisn	17700	375	330	365	+70
Cons Prof	35817	213	200	200	+30
C Rambler	900	475	475	475	+25
Con Textle	400	$7¼	7¼	7¼	+ ⅜
Con Distrb	712	$8¼	7¾	8	+ ½
Cons Gas	26075	$25	24¼	25	+1⅛
Con Gas D	500	$31	31	31	—1½
Con Gs 7½	9646	$25½	24½	25	+ 1
Con Glass	300	$18	18	18	
Conventrs	13900	$15¼	14¾	15¼	+ 2
Genwest	7400	$7½	7	7½	+ ½
Cooper C	2500	$5¼	5¼	5¼	— ¾
Cop Fields	1000	$12¼	12⅛	12⅛	
Corby vt	220	$14	14	14	— 1
Corp Food	1700	$22	22	22	— 1
Coseka R	43272	$19½	17⅛	19	+ 2
Costain Ltd	z50	$7¼	7¼	7¼	
Courvan	8600	200	165	180	+30
Craigmt	3250	$6	5⅝	5¾	— ⅛
Crain R L	2000	$11	10½	11	— ¼
Crestbrk	200	$23¾	23	23¾	+ ⅜
Crwn Life	868	$63⅜	63½	63½	— ⅛
Crush Intl	340	$11⅜	11¼	11¼	— ¼
Cuvier M	6500	85	83	85	+ 4
Cyprus	18200	$19¾	18¾	19⅜	+2⅜
Czar Res	51850	$16¼	14½	15⅞	+1⅞
		D to G			
DRG Ltd A	100	$5½	5½	5½	— ⅛
Dale-R	100	$17¼	17¼	17¼	
Dalmys	1000	$7	7	7	
Daon Dev	66550	$5¼	5	5¼	+ ¼
Daon A	850	$6⅝	6½	6½	
Daon 8⅝ p	2400	$7¼	7	7	— ½
D Eldona	20200	195	185	190	+10
Delhi Pac	29500	100	95	99	+ 3
Denison	20127	$39	38¼	39	+2½
Dicknsn	3225	$12⅛	11⅝	11⅝	+ ⅜
Digtech	1100	$7¼	7	7¼	+ ¾
Discovry	3800	205	200	200	
Doman I	2200	$8¼	8⅛	8¼	+ ¼
Dome Mine	6990	$65½	63½	65	+ 4
D Pete	109112	$63¼	59½	63¼	+6¼
DPete A p	800	$17¾	17½	17¾	+ ⅜
DPete B p	928	$17¾	17⅜	17⅝	+ ⅜
D Bridge	1600	$15½	14¾	14⅞	+ ⅜
DExplor	16400	88	77	80	+ 8
Dofasco A	850	$33½	33¼	33½	+ ⅛
Dom Store	z50	$17	17	17	
D Textle	1390	$13¾	13½	13⅝	+ ⅜
Domtar	2175	$24	23¾	23¾	
Domtar pr	100	$10½	10½	10½	— ½
Dr Mc C A	1900	$10¾	10	10	— 1
Dunde Pal	4831	115	100	115	+14
Dunraie	6600	135	125	125	
Dvlex L A	1200	$7¼	5	5	— ¼
Dynamar	22100	55	465	465	+25
E-L Fin	150	$12⅞	12⅞	12⅞	+ ⅞
Est Mirtic	425	305	287	305	+15
East Sul	6000	300	250	300	+20
Estn Prov	700	$7¼	7¼	7¼	
Econ Inv	400	$23	23	23	+ ½
Ego Res	15600	210	200	210	+48
Elhm A	200	495	495	495	+35
Emco	900	$11½	11¼	11¼	+ ¼
Emco w	1000	250	250	250	
Enrgy Res	3975	173	165	165	
EquiTrust	z50	400	400	400	
Falcon C	12750	$10⅛	9¾	10	+ ½
Fibrg Nik	A26945	$95	90	91	+ 1
Fed Ind A	1900	$6¾	6¼	6¾	
Fed Trust	A13500	300	300	300	
Fed T w	2000	50	50	50	—20
Fidelity Tr	1100	415	405	410	—40
F Calgary	6200	270	240	270	+43
F Ctly Fin	550	$13	13	13	+ ½
F Ctv Tr C	300	$6¾	6¾	6¾	— ¼
F Mar	16500	185	179	179	+ 9
Ford Cnda	4000	$50	50	50	
Francana	1900	$13	12	13	+ 1
G&H Steel	1400	160	160	160	—15
G M Res	11375	$6⅞	5¾	6	+ ⅛
Galveston	1400	280	265	270	
Gaz Metr	1905	$6⅛	5⅜	6⅛	+ ⅞
Gaz 5.40 p	z13	$46¼	46¼	46¼	
G Distrb A	1300	$9½	9⅛	9¼	+ ¼
G Distrb w	14100	380	350	380	+30
GMC	581	$54	54	54	+ 1
Genstar L	18773	$26	25½	26	+ 1
Giant Yk	1000	$16	15¼	15¼	+ ¼
Gibraltar	17620	$10⅞	10⅜	10⅞	+ ⅜
Glbe Rlty p	550	$19	19	19	— ¼
Goldale A	2200	$6½	6	6	+ ⅜
Goldund M	26900	340	305	325	+35
Goodyear p	z10	$33	33	33	
Granduc	2300	315	300	315	+25
G L Nickl	1600	150	150	150	+10
GL Forest	205	$53	53	53	
GN Fin	600	300	300	300	
Gf West S	1200	271	270	271	— 6
Greyhnd	3700	$28	27½	27¾	— ¼
Gulf Can	76477	$133	125	131½	+6½
Gultstrem	36500	$5⅜	5	5¼	+60
		H to L			
H Group A	500	400	400	400	+25
Hard Crp A	1920	240	240	240	
Hard Crp C	100	225	225	225	
Harlequin	7109	$17	16¾	17	+ ¼
Hatleigh A	1340	$5½	5½	5½	
Hatleigh B	320	$5½	5½	5½	
Hawker	1020	$15½	15¼	15½	+ ¼
Hawker pr	200	$53	53	53	— 5
Haves D	1963	$8½	8¼	8½	
Highfield	2000	315	305	305	—15
Holinger A	204	$35	35	35	+ 2
Howdn DH	200	$10	10	10	— ⅛
H Bay Mng	5935	$23¼	22½	23¼	+1¼
H Bay Co	1850	$25⅛	25	25⅛	— ⅛
HBC pr	657	$18	18	18	
HB Oil Gas	11156	$112	102	106	+ 4
Husky Oil	6655	$74	70½	74	+ 5
Hydra Ex	8040	77	70	77	+ 2
IAC	5245	$9⅝	9⅛	9½	+ ¼
IU Intl	30868	$12⅞	12⅛	12⅞	+ ⅞
Imasco	904	$43	42¼	43	+ ¾
Imp Oil A	48569	$42	40⅜	41¼	+ 1
Imp Oil B	268	$41¼	40¾	41¼	+2⅛
Inco	90170	$27½	26½	27½	+ 1
Inco 7.85	z50	$20¾	20⅜	20⅜	
Indal	3900	$12¼	12	12	
Inland Gas	1200	$12	11½	12	+ 1
Inland G p	188	$10	10	10	— ⅛
Inind G 10p	300	$25	25	25	
Inter-City	4150	$16½	15½	16½	+4½
IBM	288	$65	64	65	+1⅞
Int Mogul	100	$7	7	7	— ⅜
I Mogul A	2900	$15	15	15	
Intpr Pipe	4275	$16½	15¾	16¼	+ ½
Ipsco	6109	$24	24	24	+ ½
Iron Bay T	1300	$6⅞	6⅞	6⅞	
Irwin Toy	430	270	270	270	
Ivaco	z50	$16⅜	16⅜	16⅜	
J Q Res	9800	120	110	115	+10
Jannock	1150	$11	10¾	11	
Jannock B	1900	$11	10⅝	10⅞	+ ⅜
Jannock w	100	$5½	5⅛	5⅛	+32
Jorex Ltd	24800	82	76	76	+ 3
Joutel	21600	165	150	155	+16
Kaiser Re	41952	$31	28½	30½	+2¼
Kam Kotia	11300	$6	5¾	5⅞	+ ⅛
Kaps Tran	22858	115	110	115	+ 7
Keeprite	600	$13	13	13	
Kerr Add	900	$15¼	14½	15¼	+1¼
K Anacon	5500	80	80	80	+ 5
Labatt A	7550	$21⅜	21½	21½	+ ¼
Lab Min	z20	$40⅞	40⅝	40⅞	
Lacana	9800	$8	7	7½	+ ⅞
Lacana w	4000	470	450	470	+50
Laidlaw A	500	$6	6	6	
Laidlaw B	350	$5¼	5⅛	5⅛	+ ⅛
Lasitr Km	3000	205	200	200	+15
Laurasia	5000	90	87	90	
Lava Cap	4100	$6¾	6⅜	6½	
Leigh Inst	300	$8¾	8¾	8¾	+ ½
Leons Frn	100	$14	14	14	
Levy A pr	225	$7¾	7¾	7¾	+ ½
Liberian	200	$6¼	6¼	6¼	
LL Lac	2726	$6⅛	5¾	6	+ ⅛
Lob Co B	600	390	390	390	— 5
Lob Ltd Ap	z25	$13⅜	13⅜	13⅜	
Lob Ltd Bp	z15	$14¾	14¾	14¾	
Lochiel	20900	$5¾	5⅛	5⅛	+42
Logistec	400	460	450	450	—20
Lytton M	3000	62	62	62	
		M to O			
MICC	600	$9½	9½	9½	— ⅛
MICC 8⅛	100	$17¼	17¼	17¼	— ¼
Micc 8 p	100	$23¾	23¾	23¾	+ ¾
MSZ Res	18750	245	225	240	+30
MTS Inter	500	85	85	85	—15
Mclan H A	200	$22	22	22	+ ½
MB Ltd	5881	$26¼	26	26½	+ 1
Madeline	800	220	217	217	+12
Magna A	100	$10¾	10¾	10¾	+ ¼
Magnetics	4900	146	140	140	
Majstc Wil	3200	$5¼	5¼	5¼	+30
Malartic	300	170	170	170	+ 7
Man Bar	37700	225	200	212	+27
Maritime	12236	$22¼	22	22⅛	
Mar T 940	z15	$9	9	9	
Mark Spnc	100	$7¾	7¾	7¾	+ ¼
Mass Fer	4811	$9⅞	9⅜	9⅜	+ ⅛
Mas F A	450	$19⅜	19	19	+ ⅛
Mas F B	500	$18¾	18⅜	18¾	— ⅜
Matchan	8000	67	60	66	+11
Mc Adam	7500	71	70	71	+ 6
Mc Intyre	5465	$53	50	52	+ 5
McLaghln	2400	$10⅛	10	10	— ⅛
McLghl 10 p	100	$12½	12½	12½	— ¼
Mercantil	1050	$15½	15½	15½	
Merland E	21230	$23	22	23	+1¾
Mex LP pr	300	$6½	6½	6½	
Minri Res	33397	285	265	278	+18
Mitel Corp	7890	$18½	18	18	+ 3
Molson A	1138	$27	27	27	
Molson B	z10	$27	27	27	
Monarc W	1000	55	55	55	
Monenco A	1500	$12	12	12	+ ¼
Mtl Trust	z50	$20½	20½	20½	
Moore	15342	$33½	33	33½	+1¼
Mtn States	8800	$10½	10	10½	+1½
Murphy	4300	$21¾	20½	21	
N B Cook	2108	$5	5	5	
NBU Mine	7300	290	275	290	+39
Nat Bk Can	2060	$10⅜	10	10⅜	+ ⅜
Nat Pete	50174	370	320	345	+65
Nat Trust	100	$20	20	20	
Nemco	5900	260	245	245	— 1
Neomar	4600	340	315	330	+25
NB Tel	200	$18¼	18¼	18¼	
NB Tel A p	z4	$18½	18½	18½	
NB Tel 1.85	z7	$18¼	18¼	18¼	
N Kelore	33000	45	41	45	+ 6
N Provid D	42200	52	45	52	+ 7
N Que Regl	1000	470	450	470	+30
N Senator	65600	62	55	60	+ 2
N York Oil	5700	260	250	250	+25
Nfld LP A	800	$17⅞	17½	17⅞	+ ¼
Nfld Tel	3000	$10½	10½	10½	+ ¼
Newnor	34000	34	28	30	
Nick Rim	7000	40	38	40	+ 5
Noble M	5500	173	168	168	+ 3
Noma A	700	$10¾	10¾	10¾	— ¼
Nor Acme	9000	82	75	80	+10
Noran	127871	$24¾	24¼	24⅝	+1⅝
Norbaska	4575	69	65	69	+ 9
Norcen	24711	$31½	30½	31½	+2¾
Norcn 288	200	$55¼	54½	55¼	+1¼
Norlex	23400	38	32	37	+ 3
Normick P	300	$7	7	7	+ ¼
NC Oils	1700	$15	14	15	
Nor Tel	3320	$40	38	39½	+2¼
Northpat	4500	$9¾	8½	9¼	+1¾
Northld	81859	115	110	114	+ 11
NS Savngs	500	$8¼	8¼	8¼	+ ¼
Nowsco W	240	$47½	45	47½	+4½
Nu-Wst A	6810	$15¾	15⅜	15¾	+ ¾
Nu-Wst p	100	$14½	14½	14½	
Nufort Res	20500	95	88	88	+13
Numac	9000	$32	30	31¾	+2¾
Oakwood P	16636	$19	17½	18½	+2¼
Obrien	10960	250	235	250	+30
Ocelot A	400	$26½	24½	26½	+1½
Ocelot B	5800	$26¾	25½	26⅝	+1⅝
Onaping	25350	465	405	425	+60
Oshawa A	5100	$7½	7½	7½	+ ¼
Osisko	15100	55	50	55	+ 6
		P to S			
Pac Coper	39800	290	275	290	+20
Pac Nth G	180	$8¾	8¾	8¾	+ ¼
Pac Nth 6¾	100	$16	16	16	— 1
Page Pet	21360	$20½	19	20⅛	+2⅞
Page Pet 7	1200	$11½	11	11½	+2½
Paloma P	11300	$5¾	5½	5½	+ ½
Pamour A	1793	$10¾	10¼	10⅜	+ ¼
Pancana A	225	420	420	420	
Pancana B	z50	400	400	400	
Pan Centr	14633	220	182	205	+25
PanCan P	5425	$71	69½	71	+ 5
Pango Gld	5500	125	112	112	+ 2
Parlake	8300	235	225	225	+ 5
Patino N V	115	$26	26	26	— 1
Paulin A	500	450	440	440	—25
Pe Ben O	1600	300	290	300	+10
Peerless	700	$5½	5¼	5¼	— ¼
Pembina	8700	$10¾	9⅝	10⅜	+ ¾
Pennant	33125	245	232	245	+15
Peningtn p	325	450	450	450	
Petro Sun	z50	350	350	350	
Petrofina	3210	$47¾	46	46	— ¼
Petrofina r	z5355				
Petrol	1700	$9	8⅝	9	+ ⅜
Pevto Oils	8650	$21¾	21¼	21⅝	+ ⅛
Phillips Cb	100	$11¼	11¼	11¼	
Phonix Oil	100	$7	7	7	+ ⅜
Phnx r	5600	23	23	23	— 2
Pine Point	1225	$36¼	35½	36¼	+ 1
Place G	45873	330	300	325	+51
Placer	11325	$52½	50	50½	+ ½
Pominex	10000	169	160	165	+15
Pop Shops	7400	155	150	155	+ 5
Powr Corp	16730	$13¾	13½	13¾	+ ⅜
Prado Exp	5100	110	105	106	— 4
Precamb	8600	470	435	470	+60
Provlgo	600	$29½	29½	29½	
QMG Hldg	78930	450	410	425	+55
Qasar Pet	8550	$5⅝	5	5¼	+ ½
Que Sturg	14175	455	405	425	+40
Ram	10000	$17½	16½	17	+ ⅜
Ram wt	500	$10¾	10	10¾	+2¾
Rchmn	1456	$10⅞	10	10⅞	+1⅜
Ranger	24970	$24⅛	22½	23⅞	+2⅝
Rayrock	8300	295	270	295	+55
Redpath	1050	$15	15	15	
Redstone	48000	166	145	150	+25
Reed Pap A	1200	$9½	9¼	9½	+ ¼
R Sth A	700	$8¼	8¼	8¼	+ ¼
Reichhold	3500	$12¼	12¼	12¼	
Reitman	z50	$14	14	14	
Reitman A	1850	$15½	15½	15½	
Res Servic	10300	$10	9⅞	9½	+ ¾
Revnu Prp	11375	167	160	167	+ 7
Rileys D	500	180	180	180	
Rio Algom	1552	$28½	28¼	28½	+ ½
Rolland	500	$7⅜	7⅜	7⅜	+ ⅛
Roman	3500	$47	45	46½	+1¼
Ronald Fd	1400	$22¼	22¼	22¼	— ¾
Ronyx Cor	900	475	465	475	+35
Rothman	280	$19¼	19¼	19¼	+1¼
Royal Bnk	7197	$40¼	39	40¼	+1¾
Ryl T & M	100	$10	10	10	+ ½
Ry Trsco A	423	$12¾	12¼	12¼	+ ⅛
Ruptrind	7100	$5	490	490	+15
Russel A	13341	$18⅞	18¾	18¾	+ ¼
Russel 170	600	$15¾	15¾	15¾	
St Fabien	28500	$0	45	45	+ 1
Sceptre	13900	$11½	10¾	11⅛	+1⅜
Sceptre w	8300	$6⅞	6⅜	6⅜	+ ½
Schneid p B	250	$14¾	14¾	14¾	
Scintrex	500	$6½	6½	6½	+ ½
Scot York	2400	$5¼	5⅛	5⅛	+ ⅛

Options

Thursday

Closing prices of all traded options. Sales unit is 100 shares. P denotes puts. (Trans-Canada options combine Montreal and Toronto exchange option trading):

Options			Vol	Int	Last	Close
Ab Prc	My	20	21	608	70	$18¼
Ab Prc	My	25	7	567	15	$18¼
Ab Prc	Ag	17½	10	90	$2⅜	$18¼
Ab Prc	Ag	20	32	316	170	$18¼
Ab Prc	Ag	22½	17	696	100	$18¼
Ab Prc	Nv	20	2	68	$2½	$18¼
Ab Prc	Nv	25	1	74	110	$18¼
Alt GA	My	25	5	564	170	$24½
Alt GA	My	27½	5	553	80	$24½
Alt GA	My	30	53	604	45	$24½
Alt GA	My	32½	10	182	30	$24½
Alt GA	Ag	22½	4	50	$5	$24½
Alt GA	Ag	27½	12	386	$2¼	$24½
Alt GA	Ag	30	17	605	165	$24½
Alt GA	Nv	25	9	42	$4¾	$24½
Alt GA	Nv	27½	3	74	$3¾	$24½
Alt GA	Nv	30	4	180	$2⅝	$24½
Alt GA	Nv	32½	1	26	$2	$24½
Alcan	My	25 p	10	94	50	$30
Alcan	My	27½	5	271	$3½	$30
Alcan	My	30	30	501	165	$30
Alcan	My	30 p	25	111	$2¾	$30
Alcan	My	32½p	2	132	$3⅞	$30
Alcan	My	35	2	838	35	$30
Alcan	My	35 p	6	52	$5½	$30
Alcan	My	37½p	12	9	$7½	$30
Alcan	Ag	25	1	133	$6½	$30
Alcan	Ag	30	16	421	$3½	$30
Alcan	Ag	32½	101	688	$2½	$30
Alcan	Ag	37½	12	392	100	$30
Alcan	Nv	30	50	52	$4⅝	$30
Alcan	Nv	30 p	10	10	$3⅞	$30
Alcan	Nv	35	21	93	$2¾	$30
Aqutin	Jn	40	4	27	$6	$43½
Aqutin	Jn	50	18	589	175	$43½
Aqutin	Jn	55	4	296	150	$43½
Aqutin	Jn	60	12	455	135	$43½
Aqutin	Jn	65	11	424	75	$43½
Aqutin	Sp	40	10	117	$10	$43½
Aqutin	Sp	45	2	241	$12	$43½
Aqutin	Sp	50	35	251	$6	$43½
Aqutin	Sp	55	21	260	$3½	$43½
Aqutin	Sp	60	26	198	100	$43½
Aqutin	Sp	65	12	112	150	$43½
Aqutin	Dc	55	2	2	$6	$43½
Asama	Ap	17½	2	59	$2½	$18¼
Asama	Ap	17½p	2	29	25	$18¼
Asama	Ap	20	24	439	150	$18¼
Asama	Ap	20 p	6	36	$2	$18¼
Asama	Ap	22½	56	320	65	$18¼
Asama	Ap	22½p	3	28	$3¼	$18¼
Asama	Ap	25	26	651	50	$18¼
Asama	Ap	25 p	11	47	$8	$18¼
Asama	Ap	27½	3	1350	15	$18¼
Asama	Ap	27½p	1	28	$8	$18¼
Asama	Jy	17½	7	26	$4	$18¼
Asama	Jy	20	14	122	$3	$18¼
Asama	Jy	22½	19	128	175	$18¼
Asama	Jy	22½p	3	20	$3¼	$18¼
Asama	Jy	25	11	315	150	$18¼
Asama	Jy	25 p	5	22	$7¼	$18¼
Asama	Jy	27½	20	435	175	$18¼
Asama	Oc	20 p	5	5	$3	$18¼
Asama	Oc	22½	9	23	$3½	$18¼
Asama	Oc	22½p	6	6	$4¾	$18¼
Asama	Oc	30	2	216	$2¼	$18¼
Bell Can	My	20 p	1	16	$2	$17¾
Bell Can	Ag	17½	5	127	120	$17¾
Bell Can	Ag	20	5	720	60	$17¾
Bell Can	Nv	17½	42	396	160	$17¾
Bell Can	Nv	17½p	1	11	55	$17¾
Bell Can	Nv	20	2	306	105	$17¾
Bell Can	Nv	22½	5	342	55	$17¾
Brscn A	My	20	2	210	$4¼	$23¼
Brscn A	Ag	20	15	19	$5¼	$23¼
Brscn A	Ag	25	20	412	$2	$23¼
Brscn A	Ag	27½	25	161	150	$23¼
Brscn A	Nv	30	56	68	175	$23¼
Bk Mtl	My	22½	6	371	130	$22¾
Bk Mtl	My	24⅝	24	1327	40	$22¾
Bk Mtl	My	24⅝p	10	75	175	$22¾
Bk Mtl	My	27½	12	368	15	$22¾
Bk Mtl	Ag	24⅝	3	557	100	$22¾
Bk Mtl	Ag	24⅝p	6	30	195	$22¾
Bk Mtl	Ag	27½	74	633	50	$22¾
Bk Mtl	Nv	25	21	98	150	$22¾
Bk Mtl	Nv	25 p	2	32	$3	$22¾
Bk Mtl	Nv	27½	2	104	85	$22¾
Bk NS	Sp	25	3	156	115	$22⅝
Bk NS	Sp	25 p	2	2	$3	$22⅝
BP Can	Ap	40	16	335	$2¼	$38
BP Can	Jy	32½	3	9	$11	$38
BP Can	Jy	40	20	57	$4	$38
BP Can	Jy	45	8	150	$3½	$38
BP Can	Jy	50	4	206	175	$38
BP Can	Oc	45	9	25	$5⅞	$38
BP Can	Oc	50	5	79	$4	$38
Bow Val	Ap	30	7	26	$10	$39
Bow Val	Ap	32½	9	43	$5½	$39
Bow Val	Ap	35	22	124	150	$39
Bow Val	Ap	35 p	2	34	75	$39
Bow Val	Ap	40	55	425	100	$39
Bow Val	Ap	40 p	11	136	$3¼	$39
Bow Val	Ap	45	25	604	50	$39
Bow Val	Ap	45 p	3	202	$10	$39
Bow Val	Ap	50	50	743	45	$39
Bow Val	Ap	50 p	5	71	$15½	$39
Bow Val	Ap	55	18	991	50	$39
Bow Val	Ap	55 p	1	83	$17½	$39
Bow Val	Ap	60	47	2130	30	$39
Bow Val	Ap	60 p	1	26	$25	$39
Bow Val	Jy	35	5	39	$6½	$39
Bow Val	Jy	40	20	97	$4¼	$39
Bow Val	Jy	45	35	207	$3¼	$39
Bow Val	Jy	45 p	4	18	$8	$39
Bow Val	Jy	50	83	738	$2¼	$39
Bow Val	Jy	50 p	1	36	$11½	$39
Bow Val	Jy	55	7	536	175	$39
Bow Val	Jy	55 p	2	9	$16	$39
Bow Val	Jy	60	68	1022	125	$39
Bow Val	Jy	60 p	1	21	$21½	$39
Bow Val	Jy	65	1	624	85	$39
Bow Val	Oc	40	1	31	$8	$39
Bow Val	Oc	50	22	77	$5½	$39
Bow Val	Oc	60	15	163	$2½	$39
Bow Val	Oc	65	2	53	175	$39
CBth A	Ap	12½	6	121	$3¼	$13½
CBth A	Ap	15	30	357	40	$13½
CBth A	Jy	10	3	7	$5⅝	$13½
CBth A	Jy	15	5	186	$2	$13½
CBth A	Oc	15	2	36	$2¾	$13½
CBth A	Oc	20	12	262	100	$13½
C Gas	Jn	22½	15	115	$2¾	$23⅞
C Gas	Jn	25	18	398	$2	$23⅞
C Gas	Jn	27½	9	613	145	$23⅞
C Gas	Jn	30	11	991	75	$23⅞
C Gas	Sp	22½	12	12	$4¾	$23⅞
C Gas	Sp	25	1	307	$3¼	$23⅞
C Gas	Sp	27½	15	321	$2⅝	$23⅞
C Gas	Sp	30	11	617	$2	$23⅞
C Gas	Sp	32½	1	101	100	$23⅞
C Gas	Dc	25	34	40	$4	$23⅞
C Im B	Dc	22½	2	2	175	$22⅜
CP Ltd	My	35	1	425	$3⅜	$34½
CP Ltd	My	40	17	520	160	$34½
CP Ltd	My	40 p	25	30	$5¼	$34½
CP Ltd	My	45	14	480	80	$34½
CP Ltd	My	45 p	5	50	$8	$34½
CP Ltd	Ag	32½p	1	14	125	$34½
CP Ltd	Ag	35	13	87	$3½	$34½
CP Ltd	Ag	40	20	344	$2½	$34½
CP Ltd	Ag	40 p	6	15	$5½	$34½
CP Ltd	Ag	45	20	200	195	$34½
CP Ltd	Ag	50	5	179	130	$34½
CP Ltd	Nv	45	5	31	$2½	$34½
CP Ltd	Nv	50	12	107	$2¼	$34½
CP Inv	My	32½	5	15	$5	$37
CP Inv	My	40	1	199	175	$37
CP Inv	My	40 p	3	65	$2½	$37
CP Inv	My	45 p	2	18	$9	$37
CP Inv	My	50	3	262	50	$37
CP Inv	Ag	40	2	135	$3¾	$37
CP Inv	Ag	45	30	403	175	$37
CP Inv	Ag	45 p	2	8	$7	$37
CP Inv	Ag	50	3	256	150	$37
CP Inv	Nv	40	4	31	$5¾	$37
CP Inv	Nv	45	1	58	$3	$37
Denis	Ap	35 p	13	13	40	$36½
Denis	Ap	40	8	85	150	$36½
Denis	Ap	40 p	3	32	$3	$36½
Denis	Ap	45 p	16	12	$8¼	$36½
Denis	Jy	40	21	101	$4	$36½
Denis	Jy	45	4	145	$2¾	$36½
Denis	Jy	45 p	10	11	$8¾	$36½
Denis	Oc	50	6	138	$3	$36½
Denis	Oc	55	8	47	$2	$36½
Dom M	Ap	55	1	15	$7	$61
Dom M	Ap	60	1	28	$4½	$61
Dom M	Ap	70	2	64	$2	$61
Dom M	Jy	55	6	5	$10	$61
Dom M	Jy	70	1	44	$6	$61
Dom M	Oc	70	2	20	$9½	$61
Dom M	Oc	90	3	20	$4	$61
D Pete	Ap	40	2	112	$18	$57
D Pete	Ap	50	13	742	$6	$57
D Pete	Ap	50 p	76	251	100	$57
D Pete	Ap	55	25	725	$3¼	$57
D Pete	Ap	55 p	74	264	$2¼	$57
D Pete	Ap	60	93	619	$2	$57
D Pete	Ap	60 p	134	303	$4¼	$57
D Pete	Ap	65	139	539	110	$57
D Pete	Ap	65 p	49	180	$9	$57
D Pete	Ap	70	73	987	100	$57
D Pete	Ap	70 p	14	292	$14½	$57
D Pete	Ap	75	75	1619	50	$57
D Pete	Ap	75 p	8	91	$20	$57
D Pete	Jy	40	4	241	$21	$57
D Pete	Jy	45	4	371	$13	$57
D Pete	Jy	45 p	4	137	150	$57
D Pete	Jy	50	26	335	$10	$57
D Pete	Jy	50 p	22	98	$4	$57
D Pete	Jy	55	47	507	$9½	$57
D Pete	Jy	55 p	12	96	$6⅛	$57
D Pete	Jy	60	210	479	$9	$57
D Pete	Jy	60 p	26	207	$9	$57
D Pete	Jy	65	18	624	$5	$57
D Pete	Jy	65 p	13	129	$10	$57
D Pete	Jy	70	60	688	$4	$57
D Pete	Jy	70 p	13	139	$16½	$57
D Pete	Jy	75	59	599	$3½	$57
D Pete	Jy	80	31	823	$3½	$57
D Pete	Jy	80 p	1	28	$19	$57
D Pete	Jy	85	15	784	$21½	$57
D Pete	Oc	55	14	225	$12	$57
D Pete	Oc	55 p	8	19	$7	$57
D Pete	Oc	60	12	390	$11¼	$57
D Pete	Oc	60 p	12	41	$10	$57
D Pete	Oc	65	28	365	$10	$57
D Pete	Oc	65 p	3	51	$13	$57
D Pete	Oc	70	38	383	$7½	$57
D Pete	Oc	75	22	553	$6¾	$57
D Pete	Oc	80	23	446	$6¾	$57
Noran	Nv	32½	10	79	150	$22⅜
Powr C	Ag	15	2	315	130	$13⅛
Powr C	Nv	15	1	218	$2	$13⅜
Rang	Ap	20	5	28	$3½	$21¼
Rang	Ap	22½	45	118	100	$21¼
Rang	Ap	22½p	20	13	$3½	$21¼
Rang	Ap	25	16	136	120	$21¼
Rang	Ap	25 p	34	62	$4	$21¼
Rang	Ap	27½p	5	44	$7¾	$21¼
Rang	Ap	30	15	319	20	$21¼
Rang	Ap	30 p	5	16	$6⅞	$21¼
Rang	Jy	20	1	23	$5½	$21¼
Rang	Jy	22½p	35	141	$2½	$21¼
Rang	Jy	25	25	169	$4¼	$21¼
Rang	Jy	25 p	3	19	$3	$21¼
Rang	Jy	27½	37	311	$2¾	$21¼
Rang	Jy	27½p	1	15	$6½	$21¼
Rang	Jy	30	14	549	$2	$21¼
Rang	Jy	30 p	2	5	$6	$21¼
Rang	Oc	25 p	5	10	$3½	$21¼
Rang	Oc	27½	5	55	$5	$21¼
Rang	Oc	30	2	45	$3¾	$21¼
Rang	Oc	35	30	69	$3¼	$21¼
Roy Bk	Ap	45	10	213	25	$38½
Roy Bk	Jy	45	2	61	100	$38½
Shell C	My	25	4	246	$6	$30
Shell C	My	27½	10	316	$4½	$30
Shell C	My	30	44	513	$3	$30
Shell C	My	30 p	3	24	185	$30
Shell C	My	32½	23	494	$2	$30
Shell C	My	32½p	3	33	$3¼	$30
Shell C	My	35	22	1673	110	$30
Shell C	My	35 p	8	76	$4½	$30
Shell C	My	40	94	2583	45	$30
Shell C	Ag	30	21	754	$3⅞	$30
Shell C	Ag	32½	5	287	$4	$30
Shell C	Ag	35	24	799	$2⅞	$30
Shell C	Ag	35 p	1	16	$5¾	$30
Shell C	Ag	40	35	1132	$2	$30
Shell C	Nv	32½	29	86	$5⅞	$30
Shell C	Nv	35	60	201	$4⅜	$30
Shell C	Nv	40	3	205	$2⅝	$30
Stlco A	My	27½	10	471	70	$25¾
Stlco A	My	30	110	1400	30	$25¾
Stlco A	Ag	27½	12	209	175	$25¾
Stlco A	Ag	30	19	936	90	$25¾
Stlco A	Nv	30	3	96	150	$25¾
Stlco A	Nv	32½	2	49	100	$25¾
T-D Bk	Sp	27½	45	59	100	$23⅝
Total P	Ap	20 p	30	33	30	$23
Total P	Ap	22½	16	66	155	$23
Total P	Ap	22½p	18	22	90	$23
Total P	Ap	25	38	258	75	$23
Total P	Ap	25 p	41	62	$2⅝	$23
Total P	Ap	27½	30	838	25	$23
Total P	Ap	27½p	82	178	$6	$23
Total P	Ap	30	24	1965	50	$23
Total P	Ap	30 p	2	184	$7¾	$23
Total P	Ap	32½	2	784	15	$23
Total P	Ap	32½p	10	100	$12½	$23
Total P	Jy	20	20	103	$6¼	$23
Total P	Jy	22½	30	45	$4	$23
Total P	Jy	22½p	8	5	175	$23
Total P	Jy	25	20	181	$3⅝	$23
Total P	Jy	25 p	14	67	$4	$23
Total P	Jy	27½	21	398	$2⅞	$23
Total P	Jy	27½p	22	34	$4¾	$23
Total P	Jy	30	121	805	$2	$23
Total P	Jy	30 p	21	91	$8	$23
Total P	Jy	32½	30	654	160	$23
Total P	Jy	35	105	581	100	$23
Total P	Oc	25	30	83	$5⅜	$23
Total P	Oc	25 p	5	8	$3½	$23
Total P	Oc	27½	3	128	$4¾	$23
Total P	Oc	30	12	349	$3	$23
Total P	Oc	32½	2	214	$2½	$23
Total P	Oc	35	3	266	$2	$23
TrC PL	My	20	1	52	$2½	$21⅛
TrC PL	My	22½	4	327	105	$21⅛
TrC PL	My	25	5	528	40	$21⅛
TrC PL	My	27½	1	539	5	$21⅛
TrC PL	Ag	22½	1	462	$2⅜	$21⅛
TrC PL	Ag	25	8	188	145	$21⅛
Segrm	Ap	50	10	179	50	$40
Segrm	Ap	55	29	176	25	$40
Segrm	Jy	45	1	141	$3¼	$40
Segrm	Jy	50	22	1249	135	$40
Segrm	Jy	60	2	72	50	$40
Segrm	Oc	45	10	11	$4½	$40
Segrm	Oc	50	31	39	$3¼	$40
Segrm	Oc	55	36	37	$2	$40
Wcoast	Jn	12½	12	121	100	$12
Wcoast	Jn	15	20	1494	35	$12
Wcoast	Sp	12½	100	136	160	$12
Wcoast	Sp	15	3	1293	60	$12
Wcoast	Dc	15	25	65	95	$12

Total volume 9724.

Commodities

Thursday

Silver, New York (per 100 oz.)

	Open	High	Low	Close	Ch'ge
Apr	1410.0	1930.0	1020.0	1080.0	—1082.0
May	—	—	—	2105.0	— 100.0
Jul	—	—	—	2175.0	— 100.0

Copper, New York (per 100 lbs.)

Apr	84.00	84.20	84.00	84.20	—3.70
May	60.00	87.00	85.20	85.80	—3.70
July	89.50	90.00	88.20	88.70	—3.80

Lumber, Chicago (per 1,000 bf.)

May	187.50	188.40	183.20	183.20	—5.00
Jul	189.50	190.80	185.30	186.00	—4.30
Sep	194.70	195.60	189.70	192.20	—2.50

Plywood, Chicago (per 1,000 sq. ft.)

May	168.20	170.00	165.50	169.90	+1.50
Jul	172.10	174.50	170.10	174.30	+2.00
Sep	176.50	177.00	174.00	177.00	+ .10

Live cattle, Chicago (per 100 lbs.)

Apr	65.00	65.45	63.72	63.72	—1.50
Jun	66.90	67.25	65.65	65.65	—1.50
Aug	66.85	67.10	65.30	65.30	—1.50

Live hogs, Chicago (per 100 lbs.)

Apr	32.50	32.50	31.17	31.17	—1.50
Jun	36.30	36.35	36.10	35.10	—1.50
Jul	38.40	38.40	37.00	37.00	—1.50

Porkbellies, Chicago (per 100 lbs.)

May	39.15	39.30	37.25	37.25	—2.00
Jul	40.40	40.45	38.67	38.67	—2.00
Aug	39.40	39.40	37.72	37.72	—2.00

Gold, Chicago (per oz.)

Apr	454.00	462.00	454.00	462.00	— —
Jun	499.00	499.00	468.00	477.50	—32.50
Sep	520.00	520.00	491.00	502.50	—29.80

Gold, Winnipeg (per oz.)

	Open	High	Low	Close	Wed.
Apr	466.00	468.00b	458.00a	464.00b	504.00b
Jly	502.00	502.00	481.00a	488.00b	525.00b
Oct	—	—	—	508.00b	553.00a

Silver

Thursday

Closing basic price of 1,000-ounce certificates in the Victoria area, according to the Scotiabank, $13.00 U.S. bid per troy ounce and $14.00 asked. Previous day $16.50 and $17.50.

Gold

LONDON (AP) — Closing gold prices Thursday in U.S. dollars a troy ounce: London-474.00; Paris-495.32; Frankfurt-486.00; Zurich-480.50; Hong Kong-488.88.

Mutual funds

Thursday

Institute Members		Internatnl	4.30
AGF Group		Resource	7.53
Amer Grwth	6.48	**Non-Members**	
Cdn Gs Eqy	7.05	nvAltamira Fd	6.14
Cdn Sec Gth	8.60	Assoc Inv	8.06
Cdn Trusteed	3.96	yBeaubran	5.75
Corp Invest	6.63	**Canagex Gr**	
Corp Inv Stk	9.95	yBond	8.20
Gwth Equity	16.72	yFund	13.40
Japan	12.49	yMortgage	9.49
nMMF 13.55p	10.00	Capital Grth	4.91
Option Equity	4.42	xChase	6.98
Special	6.93	ynComCp Mtg	9.54
Bolton Tremblay		**Co-op Trust Gr**	
Cda Cumul	9.87	ynCo-op Fnd	16.50
Income Fund	9.23	ynLandmk	18.54
Internatnl	9.05	**Desjardins Gr**	
Pld Resources	9.91	yActions	13.33
Taurus	10.96	yHypotheq	4.08
Calvin Bullock Gr		yInternatnl	10.60
Acrofund	1.83	yObligatns	4.20
yBanner Fnd	4.90	Quebec	6.61
CIF	5.34	nySpec	10.85
CIF Income	9.99	**Dixon Krog Gr**	
Central Group		Dixon, Krog	13.31
yCam Growth	7.04	Heritage	3.56
yCompound	6.95	Vanguard	11.20
yDividend Fund 4000	7.49	yDomequity	18.25
	5.01	yDomin Comp	12.05
yIntl Energy	2.78	**Dreyfus Group**	
yIntl Growth	4.74	xInc	11.93
yIntl Income	3.73	xInternatnl	17.49
yNat Res Gth	5.29	ynExecutv Int	1.36
yNorthn Egy	5.37	xFid Trend	21.49
yRevenue Gth	4.14	nFst Cdn Mtg	9.45
yUnivest	6.32	Fiscon Fund	5.45
CSA Mgmt Gr		Harvard	11.84
Goldfund	10.72	**Industrial Gr**	
Goldtrust	4.66	Indust Amer	2.90
Confed Group		Indust Div	6.50
Dolphin Eqty	5.72	Indust Eq	9.77
yDolphin Mtg	4.78	Indust Gth	6.08
Cundill Group		yIndust Incom	7.96
xSecurity	8.91	yIndust Pens	29.66
Value	6.02	**Keystone Gr**	
Dynamic Group		Cus K-2	5.29
ynDyn Amer	4.81	Cus S-1	16.58
ynDyn Fnd	13.34	Cus S-4	5.79
ynDyn Incom	5.43	yInternatnl	3.88
Eaton-Bay Group		xLex Rsrch	14.17
Commwth	17.81	xManhatn	3.02
Dividend	4.73	yMaritime Eq	3.95
Growth	14.20	Marlborough	8.26
Income	3.84	nNatrusco	18.17
Internatnl	11.87	**NW Group**	
Leverage	6.10	Canadian Equity	7.51
Venture	5.62		11.28
Viking	7.59	xOne Wm St	14.59
Guaranty Trust Gr		xOppenhmr	6.95
ynInv Equity	13.17	**Pemberton Gr**	
ynInv Income	3.75	nPacific Div	6.83
ynMortgage	9.54	nPacific Ret	5.00
Guardian Group		nPacific US	5.72
Enterprise	1.27	**PHN Group**	
GIS Income	4.64	yBond	8.19
yGwth Fnd	18.44	yCanadian	12.35
North Amer	6.80	yDiv Income	10.49
Mutual Acu	5.95	yFund	17.10
Sec Income	9.59	yPooled	40.57
World Equity	5.34	nyRRSP	19.91
Investors Group		**PMF Managmnt**	
yBond	4.07	nPension Mu	11.80
yDividend	7.30	nXanadu Fd	7.31
yGrowth	15.82	**Pret el Revenu Gr**	
yInternatnl	8.30	American	11.89
yJapan	8.58	Canadian	8.81
yMortgage	4.59	yFonds H	4.74
yMutual	6.85	yRetraite	9.14
yProvidt Stk	8.28	**Sterling Group**	
yRetiremnt	9.89	Equity	7.01
ynJones Hewrd	3.94	yMortgage	4.68
Principal Gr		Synchrovest	6.36
yCollective	10.43	xTech	9.50
yGrowth	6.27	yTradex	21.63
yVenture	5.64	**Trans Canada Gr**	
yBond	2.70	A	5.84
Prudential Gr		B	63.00
Growth	8.40	C	11.28
Income	4.54	**United Group**	
ySask Dev Fd	4.50	yAccumula	6.55
Scotiafund Gr		yAccumul R	7.13
Scotiafund	1.36	yAmerican	2.04
Scotiafd Mtg	.93	yCont Mortg	4.88
Templeton Gth	6.89	yHorizon	4.54
United Bond Share		ySecurity	3.92
RoyFund	9.80	yVenture	5.22
RoyFnd Inc	4.83	yVenture Ret	8.76
Universal Group		nyWaltaine	33.66
Equity	14.49	Western Grth	6.02
Income	3.89		

Alberta

Complete tabulation of Thursday's transactions. Quotations in cents unless marked $. Net change is from previous board-lot closing sale.

Stock	Sales	High	Low	Close	Ch'ge
Acroil	1700	260	250	250	—20
Amalta	6500	140	137	137	—13
Aquarius	2900	290	280	280	—20
Ashlu	2600	340	325	325	—15
Baretta	2800	265	240	250	
Barons	40145	205	100	115	—90
Bearcat	13400	56	475	5	—1
Bonn	1900	210	200	210	—10
Cairns	9300	$9⅛	8¼	9⅛	+ ⅛
Cal West	2000	32	32	32	—3
Camel	5000	$6¼	6	6⅛	— ⅛
Cdn Bashaw	1600	500	470	470	—30
Cdn Pioneer	2500	350	325	325	—25
Cimarron	5600	450	380	450	—10
Cinnabar Pk	2000	91	85	85	—8
Clarepine	1000	65	65	65	—5
Clearport	2000	275	275	275	
Concept	7200	$5¼	5	5¼	— ⅜
Cultus	92900	85	70	70	—5
Dalco	5200	$8¾	7¼	7¼	— ¾
Dixie	2300	32	32	32	—3
Duke	7000	60	60	60	—5
Edmonton	1000	360	360	360	—15
Flag	1025	220	215	215	—55
Flinflon	1000	157	150	150	—28
Ft. Norman	600	420	415	415	—15
Gascome	5300	$5⅛	480	490	—475
Goldlake	4900	310	235	240	—90
Gulch	2000	360	350	350	—15
Tika	3000	121	110	110	—20
Jagor	1500	135	135	135	
Jennifer	7500	110	95	95	—15
Jupiter	18700	$8⅞	7½	7½	—1⅛
Kelvin	2500	160	160	160	
Kintla	3000	65	65	65	—

business and finance

UPLANDS — SUPERB SEAVIEWS

Comfortable 4- or 5-bedroom home ideally situated to take advantage of some of the most exciting seaviews in this exclusive area. Good sized living and dining rooms, family sized kitchen, master bedroom and den up. Rec room, family room, wet bar and 3 more bedrooms down. Lot is ⅔ acre and backs onto Uplands Park. Listed at $240,000. For additional information or to view call:

PETER CHOWN 477-0767
Exclusive to
COACH HOUSE REALTY LTD. 381-5255
3-28

UPLANDS EASY CARE
OPEN SAT. 2-5 p.m.
3520 UPPER TERRACE

⅓ acre lot of grass and trees, frame this newly updated three bedroom and den executive home, in one of Victoria's finest residential areas. Double car garage with work and storage areas, was built only last year as was the family room, den and dining areas, which have water glimpses over Cadboro Bay. MLS.

Century 21® WESTERN HOMES LTD. 1037 Cloverdale 386-3494
TERRY SMOLLETT 386-3494 (24 Hrs.)
3-28

Canada Trust Realtor
LAUREL POINT

Beautifully appointed 2 Bedroom, 2 Bathroom Suite. 1230 sq. ft. Very interesting view from the 5th floor facing the Inner Harbour.

This concrete building on the Inner Harbour has just about everything in the way of amenities. A swimming pool for your exercise. Pool tables to keep your eye in, Lounges and card tables for socializing. ML #45069. $117,000.00.

LORNE DOYLE 595-1047
CANADA TRUST 595-5131
3-27

Investment analysts confident

WINNIPEG (UPC) — Market analysts at Richardson Securities of Canada, despite recent sharp declines, remain confident of an upward trend for Canadian stocks, and continue to recommend investors buy common stocks.

"We believe the correction we had been looking for has now about run its cours, and we can be more or less unqualifiedly bullish again," said Hugh Benham, head of research, in Richardson's monthly publication "Investment Thinking."

"Virtually our only remaining concern is that the market not snap back too quickly from current levels," said Benham. "We strongly recommend full investment ... at these levels."

The prediction comes even though the firm's economists are predicting a flat economic performance in both Canada and the U.S. in 1980 and continued high interest rates.

Foreign exchange

x-Fixed monthly rate.

Australian dollar 1.2900; Austria schilling .0872; Bahamas dollar 1.1930; Barbados dollar .5970; Belgium cnv franc .03500; Bermuda dollar 1.1930; Brazil cruzeiro .0654; xBulgaria lev 1.3939; China renminbi .7660; xColombia peso .0231; xCzechoslovakia crown .2350; Denmark kron .2005; East Caribbean dollar .4430; France franc .2680; Germany mark .6200; Greece drachma .0288; Hong Kong dollar .2345; xHungarian forint .0331; India rupee .1510; Irish pound 2.3300; Italy lira .001345; Jamaica dollar .6650; Japan yen .004775; Kuwait dinar 4.3250; Mexico peso .0520; Netherland guilder .5670; N.Z. dollar 1.1250; Norway krone .2335; xPoland zloty .0389; Portugal escudo .0233; xRomania leu .2572; Saudi Arabia riyal .3575; Singapore dollar .5285; South Africa rand 1.4700; Spain peseta .01680; Sweden krona .2700; Switzerland franc .6485; Trin-Tob dollar .4985; U.K. pound 2.5760; U.S. dollar 1.1849; xU.S.S.R. ruble 1.8149; Venezuela bolivar .2651.

Quotations in Canadian funds.

Dividends

Agnico-Eagle Mines Ltd., 15 cents, an increase of five cents, May 9, record April 18.

Border Chemical Co. Ltd., 10 cents, semi-annual, May 1, record April 22.

Dome Petroleum Ltd., 7.76 per cent series A, 48.5 cents; 7.76 per cent B, a stock dividend equivalent to 48.5 cents payable in the form of pfd. B shares; both payable June 1, record May 8.

Globe Realty Ltd., $1.88 pfd. series A, 47 cents, May 23, record May 9.

Intermetco Ltd., 15 cents, April 21, record April 7.

Maclean Hunter Ltd., class A, 20 cents, or stock in lieu of cash; class B, a stock dividend equivalent to 20 cents payable in the form of class C special shares; both payable April 30, record April 8.

Seco-Cemp Ltd., 7¼ per cent pfd., 18.125 cents, April 15, record April 2.

Gold

LONDON (AP) — Closing gold prices Friday in U.S. dollars a troy ounce: London-480.50; Paris-494.29; Frankfurt-493.07; Zurich-486.50; Hong Kong-485.91.

WE BUY FOR CASH
MERCEDES-BENZ, BMW, JAGUAR, PORSCHE, ROLLS ROYCE, CADILLAC, LINCOLN, CORVETTE SPORTS CARS
and any car of special interest
DePAPE MOTORS LTD.
384-8035

$30 REBATE
Select your Jenn-Air Grill-Range/Oven or any combination of convertible cook top and convection ovens NOW! $30 rebate offer good from April 1 through June 30, 1980 only.
Your Jenn-Air Dealer
JUBILEE BUILDING SUPPLIES LTD.
6772 Kirkpatrick Cres. at Keating X Rd.
652-9141 3-26

INSULATE
Government grant saves homeowner or rentor up to
$500
off the cost of insulating for houses built pre 1962
GET WARM SAVE MONEY
Phone Today for Free Estimate & Expert Advice!!
479-8311
ALPINE
ALPINE INSULATION
10 YEARS EXPERIENCE
RE-INSULATION
NEW CONSTRUCTION

Canada Trust Realtor
OPEN HOUSE
Sat. and Sun. 2-5
525 BROUGHTON HARBOUR COURT

Convenient location downtown, 2 and 3 bedrooms, 1½ and 2 bathrooms, 6 appliances. One with fireplace, controlled parking.

Priced from $76,000 to $98,000.

LORNE DOYLE 595-1047
KRIS GUDJONSSON 721-3571
CANADA TRUST 595-5131
3-28

Landsend Estates ...
A beautifully treed retreat located on the northern tip of the Saanich Peninsula in the Municipality of North Saanich.
When completed LANDSEND ESTATES will consist of sixty 1 ACRE LOTS, each backing onto a commonly owned 60 ACRE WILDERNESS PARK.
Services to include Paved Roads, Municipal Water System and Hydro Service.
PRICED FROM $34,500-$36,500 with
12% FINANCING AVAILABLE
RICK HAWKES 721-5161
DOUGLAS HAWKES LTD. 384-7128

RARE, PRIME, RETAIL SPACE!!
- STEPS ONLY, FROM DOUGLAS & FORT
- STEPS ONLY, FROM MAJOR NEW CAR-PARK
- STEPS ONLY, FROM BIG NEW LIBRARY

FOUR PRESTIGE UNITS!!
- TWO 625 SQ. FT. PLUS MEZZANINE
- ONE 1420 SQ. FT. ONE 914 SQ. FT. or
- ONE 2334 SQ. FT.

CALL BILL THOMSON QUICKLY FOR LEASE BARGAIN!!
385-3411
KER & STEPHENSON LTD.
PROPERTY MANAGEMENT SPECIALISTS
680 BROUGHTON ST.
385-3411

London

LONDON (CP) — Closing stock quotations Friday in new pence unless pounds are indicated.

Associated Brit Foods 87; Babcock and Wilcox 94; Bass Charrington 215; BICC 107; Blyvoors £11½; BOC International 60; Boots 174; Bowater 162; Brit Am Tob 226; Brit Assets Trust 67½; Brit Petroleum 344; Broken Hill Prop 590; Buffels £25¾; Burmah Oil 189; Canadian Pac £14½; Charter Cons 146; Cons Gold 463; Courtaulds 66; De Beers 810; Distillers 195; Dunlop 55; F.S. Geduld £45½; Gen Elec 363; Glaxo 238; Grand Metropolitan Hotels 121; Gr Un Stores "A" 380; Guest Keen 253; Hawker Siddeley 176; Hoover A 142; ICI 362; Imp Tob 79; Intl Thomson 364; Kloof £25¼; Marks and Spencer 88; Minorco 230; Metal Box 244; Phillips 370; Pilkington Bros 208; Plessey 132; Rank A 194; Rio Tinto Zinc 348; Roan Consol 170; Sel Trust 650; Second Scott Inv 89; Shell T and T 328; Tanganyika 218; Thorn EMI 290; Trusthouse 166; Tube Investments 256; Ultramar 504; Unilever 408; Union Corp delisted; Vaals £48; Vickers 111; Western Driefontein £58; Western Deep Level £30¼; West Mines 192; W Holding £52½; Woolworth 62; Zambian Copper 28.

Bonds
Brit Trans £56; Brit Cons 2½ £19⅜; Treasury 8½ £89 9-16; War Loan £29⅝.

Active stocks

Thursday

Toronto

Stock	Sales	High	Low	Close	Ch'ge
UnionGs A	397684	$11	10½	10⅞	+ ⅛
Dome Petr	206435	$60¾	52¼	57	—5
Gulf Can	156538	$129	113½	125	—5
Inco Ltd	126895	$26¾	23½	26½	—
Noranda	118840	$24½	22⅞	23	—1½
Mines and oils					
N Senator	180200	65	55	58	—9
Woodsrf	153000	65	56	56	—10
Teck B	128150	$13⅞	12	12⅛	—1⅜
QMG Hldg	100395	410	300	370	—80
Sudbury Ct	70900	156	130	132	—28
Northld O	172600	116	100	103	—12
Ulster Pet	164974	490	430	435	—60

BOX SCORE

	Thurs.	Wed.
Issues traded	731	666
Advances	38	147
Declines	561	312
Unchanged	132	207

New York

Stock	Sales	Close	Ch'ge
FstChi Cp	1083300	11½	—1
Mobil	1060500	65	+6
IBM	854800	57¼	+4¼
Boeing	814200	54½	+3½
Texaco Inc	758400	33	+1½
Gulf Oil	677700	39⅝	+3¾
Occident Pet	625600	27⅛	—½
LouLd Exp	566000	33½	—2½
Relian Grp	497500	62½	—¼
BallyMfg	477200	20⅝	—1⅛
Am Cyan	472700	24¼	—¼
CaesrsWld	455200	11¾	+ ⅜
Amer T and T	430700	48	+ ½
Tesoro Pet	427100	16½	— ¾
Exxon	426400	55⅜	— ⅜

BOX SCORE

	Thurs.	Wed.
Issues traded	1899	1876
Advances	141	736
Declines	1593	775
Unchanged	165	365

New York

Thursday

Alcan	50¼	Inland St	28⅛
Alcoa	54⅝	IBM	57½
Ald Chem	43	Int Harv	26¾
Al-Chlm	24	INCO	22
Am Air	7⅞	Int Paper	32
Am Brnd	60¼	ITT	23½
Am Bcast	48	Johns-Man	18⅞
Am Can	27½	Kaiser Al	16⅞
Am El P	15¼	Kennecott	25
Am Motor	5⅝	Kraftco	39¾
Am Tel T	48	LTV	9
Ampex	20	Litton	44
Asarco	26	Lockheed	23⅛
Ashland	27¾	McD Doug	36¾
Atl Rich	84	McLean	8½
Avco	19	Merck	62¾
Avon	32⅛	Mer Lyn	18½
Bell How	18⅜	Minn MM	48
Bendix	39¼	Mo Pac	53
Beth St	19⅞	Mobil	65¼
Boeing	54¾	Monsanto	47¼
Boise Cas	27½	Motorola	48¾
Borden	20⅛	NCR Corp	57⅛
Borg-W	30	Natomas	32⅜
Bri My	30¾	Newmont	35
Brunswk	11⅛	Nort Sim	11¾
Burl Ind	15¼	Nwest En	21
Burl Nor	55	Owen Ill	20½
Burroughs	63¼	Pac Gas	19½
Caterpill	45¼	Pan Am	3¾
Col Bcast	44⅜	Pan El P	57
Celanese	41	Peop En	39¾
Chase M	36	Pepsico	20¼
Chessie	25⅞	Phil El	12⅛
Chrysler	6	Phil Morr	32¾
Cleve El	13⅝	Phil Pete	41⅛
Coca-Cola	29⅜	Pit Bowes	28⅝
Col-Palm	11¾	Polaroid	19½
Comsat	30¾	Proc Gam	63⅛
Con Frt	19½	Pub Sv EG	15¾
Con Nat G	38⅛	RCA	20
Cont-Data	44⅝	Repub St	20¼
Con Ed	20⅜	Revlon	37¼
Cont Oil	42⅜	Rockwell	45¼
Crown Ck	23¼	Scott Pap	15¾
Crown Zell	33⅞	Sea Cstle	26⅝
Delta Air	34	Sears	15¼
Disney W	42	Seatrain	4⅜
Digital E	60	Shell	57⅜
Dow Chem	29¼	Singer	6⅜
du Pont	32⅞	Sony	6¼
East Air	6⅛	So Cal E	21⅞
East Kod	47⅛	South Pac	32⅞
El Paso	19	Sperry	45½
Exxon	55⅛	Stand Cal	64¼
Fairchild	44	Sun Oil	64¾
Firestone	6½	Teledyne	126¾
Ford	28⅛	Telex	2½
Gam Sko	30½	Texaco	33
Gen Dyn	67½	Tex Gulf	30¼
Gen El	45¼	TWC	10¼
Gen Food	24¾	Un Carb	36
Gen Mot	46	Un Pac	79¾
G Tel El	23⅛	Un Brd	10¾
Gen Tire	12½	Un Oil	47⅛
Ga Pac	22⅞	UAL Inc	16⅞
Gillette	19	U.S. Steel	16¼
Goodyear	11¼	West Air	17¼
Greyhound	14⅝	Westghse	19½
Gulf Oil	39⅝	Weyerhsr	28½
Hilton	26	Wometco	14⅞
Homestake	39¾	Woolworth	21¼
Honeywell	74½	Xerox	52⅞
Houston	27	Zenith	8

London metals

LONDON (AP) — London closing metals Friday, in pounds sterling a tonne; silver in pence a troy ounce.

Copper spot 932-934; future 948-950.

Tin spot 7,650-7,665; future 7,691-7,695.

Lead spot 442-443; future 419-420.

Zinc spot 308-310; future 314-315.

Silver spot 568-567; future 580-585.

Aluminium spot 920-930; future 832-834.

Nickel spot 2,955-2,980; future 3,050-3,060.

SILVER COINS WANTED
Canada 1967 and prior
U.S. 1964 and prior
G.B. 1946 and prior
Olympic Silver Coins
(no nickels needed)
JOHN & GLENDA CHERAMY
384-7622

"DUPLEX"
Strata titled, SxS two, 2-bedroom units each with self-contained 1 bedroom in-law suite. Complete with four fridges and stoves. Gross revenue $12,966.00. 5% CCA Certified. Excellent financing available.
REALSPAN PROPERTIES LTD
PATRICK SUPEENE (478-6294)
JOHN F. COLWELL (592-9828)
388-6454

A. E. LePAGE WESTERN LTD. REALTOR

1630 CEDAR HILL X RD.
OPEN 9-5 WEEKDAYS AND 9-1 SATURDAYS
DROP IN FOR COFFEE AND A CHAT ABOUT YOUR REAL ESTATE NEEDS

OPEN SAT. & SUN. 2-4
74 SIMS
Neat as a pin — 2 BDR bungalow with full basement on large landscaped lot in convenient area. Sep. garage and greenhouse. Apple trees and good land can help support your family. $48,500.
LYNETTE DELAHUNT 592-9224
HORACE KEMPSTER 479-7796

OPEN SAT. 2-4
4473 COTTONTREE
Three BDR, living and dining rooms, den, 3 fireplaces, sauna, Jacuzzi, dbl. garage, spacious kitchen with Jenn-Aire. Only the best of materials have gone into this home. $163,000.
DENNIS FERRILL 721-5340
DAVID SHERMAN 595-7990

OPEN SUN. 1:30-4
3930 SMUGGLERS COVE RD.
Unique custom built, post and beam home 1 block from beach on ½ ac. in Ten Mile Pt. area. Large foyer with SPIRAL staircase under a huge dome skylight leading to 3 BDR and den. Living rm. with fireplace, sep. dining rm. with patio off. Sunken family rm. with fireplace plus 8 other skylights. MLS. $225,000.
DENNIS FERRILL 721-5340

YES
You may move in by June 1st. Spacious new 3-BDR home in prestigious area of new homes. 1427 sq. ft. of luxury on one level. Entertainment size living room with fireplace, formal dining room plus eating area off custom teak kitchen. No more running downstairs for the washer and dryer. Large sundeck for outdoor living.
$99,500
ERIC CARDY 479-6156

TIME MEANS MONEY!
The alert investor is aware. Your March deposit will hold this fine waterfront residence until November possession. At today's cost of $199,000, you buy almost 2500 sq. ft. (main floor) of executive quality home set on a charming, private and sheltered bay.
LYNETTE DELAHUNT 592-9224

OPEN SAT. 2-5
517 TROUT LANE
Warmth and charm, from the L-shaped living and dining room to the super large bright kitchen with breakfast nook. Three bedrooms on main floor with 4th down plus family recreation area. Large level fenced lot on corner lot on cul-de-sac. A MUST SEE INSIDE! MLS. $72,500.
TED WEBB 384-0815
DOUG PAYNE 658-5833

NEW HOMES BROADMEAD
NOW UNDER CONSTRUCTION! 13 quality built and custom designed West Coast contemporary homes ranging in selection from 3 bedroom ranchers to 4 or 5 bedroom split levels and bi-level homes. For additional information and a private viewing of plans please call
DENNIS FERRILL 721-5340
DAVID SHERMAN 595-7990

477-7121
We'll help make it easy

A. E. LePAGE WESTERN LTD. - REALTOR
3-28

david ingram's ENTA
"CANADA'S FRIENDLY TAX ADVISORS"
Income Tax Preparation and Consulting
SIX OFFICES OPEN TO SERVE YOU:
- **VICTORIA** 1580 Cook St. 382-6177 — 2649 Douglas St. 381-1312
- **ESQUIMALT** 620 Admirals (Legion Bldg.) 384-4622 — Esquimalt Plaza (by 1-Hr. Martinizing) 382-1344
- **SAANICH** 3440 Douglas St. (McLaren Bldg.) 384-1215
- **SIDNEY** 2420 Beacon Avenue. 656-4243

OPEN HOUSE
SAT. & SUN. 1:30-4:00
434 GOWARD ROAD

Your 5 ACRES of treed privacy only 7 miles from city hall. Your family will love this spacious three-year-old CAPE COD from its classic dormers to the white staircase to the upper floor. Separate dining room and the kind of kitchen you've always wanted. Offered at $164,900. MLS.
MICHAEL NEWMAN 652-4105 (Res.)
DONNA HUGHES 477-9681 (Res.)
or 477-7291 Anytime
D.F.H. REAL ESTATE LTD.

OPEN HOUSE
SATURDAY, 2-4 p.m.
1711 TAMPICO PLACE
(Kenmore to Columbia right on Tampico Pl.)

Almost new 3-bedroom bi-level family home. Very well built on quiet cul-de-sac with fine views of Mt. Doug. Rec. room and family room with fireplace. Kitchen has eating area and teak cabinets. Thermopane windows throughout. Early possession. Priced at only $118,900 for quick sale.
JOHN BARNES 598-4243 (res.) or 598-3321 (bus.)
JACK MEARS OAK BAY REALTY LTD.
3-28

Banks follow suit at 16.5%

Times News Services

Most of Canada's major banks raised their prime lending rates to a record 16.5 per cent from 15.75 per cent, effective today.

The moves were announced by the Royal Bank of Canada, the Canadian Imperial Bank of Commerce, the Toronto Dominion Bank and the Bank of Nova Scotia following an increase in the Bank of Canada's lending rate to 15.49 per cent from 14.79 per cent.

Prime lending rates are those charged to banks' top-rated customers.

The remaining chartered banks said increases in rates were under study.

Douglas Peters, vice-president and chief economist of the Toronto Dominion Bank, said interest rates are likely to increase still further. Banks in the United States would be likely to move their prime rates upward today from 19 per cent "so we will again be under pressure."

In fact, the U.S. prime lending rate jumped today to a record 19½ per cent when Continental Illinois National Bank of Chicago leapfrogged over the 19¼-per-cent rate established earlier in the day by Citibank in New York.

Citibank, the second-largest bank in the United States, led the latest round of prime rate increases by setting the 19¼-per-cent rate, a record at the time.

Faint silver lining after panic

NEW YORK (AP) — The price of silver recovered a bit today from a frantic slide that took the price to a seven-month low on Thursday.

Trading in silver futures opened at $13 U.S. an ounce at the New York Commodity Exchange, up $2.20 from the spot contract price Thursday when markets went into a frantic slide tied to a huge sell-off of Texas billionaire Nelson Bunker Hunt's holdings.

In Washington, the U.S. Commodity Future Commission today rejected a request by the Bache Group Inc. to suspend trading in silver futures. A spokesman said, however, that the regulatory agency will continued to monitor the market closely.

Thursday's close of $10.80 an ounce for a contract for spot delivery was down $5 from the previous day and the lowest at the Commodity Exchange since Aug. 31 last year when silver closed at $10.48 an ounce.

In London, bullion dealers set the afternoon silver price at $14 an ounce, off slightly from Thursday's $14.50 price.

The Bache Group Inc., whose subsidiary handles many of the Hunt family's commodities accounts, announced after the close of most trading Thursday that it had sold off "most of Hunt's silver positions" in the futures market after the Hunts failed to meet a $100-million margin call the previous day. Hunt could not be reached for comment.

Fears that Hunt might sell some of his huge silver holdings emerged Thursday with his announcement in Paris that he and four other men with large holdings of silver were seeking to borrow money by issuing bonds backed by more than 200 million ounces of silver.

The move was seen by some traders as evidence that Hunt, who apparently was the largest buyer of silver as the metal soared upward from $6 an ounce 15 months ago, needed money and might have to sell some of his bullion if the bond issue could not be arranged.

However, a member of the Hunt group said today the turmoil will not affeet plans for a multibillion dollar issue of silver-backed bonds by Hunt and his Arab associates.

In a telephone interview from Geneva, Selif Nassif, an associate of Hunt's, said he was surprised by the reaction of U.S. markets.

"By lowering the price of silver, speculators are playing into our hands . . . We have an unlimited treasury," Nassif said. He said the group's plans remain unchanged.

Analysts say many traders have been forced out of commodities futures positions recently by the cost of margin calls and high borrowing costs, but the liquidation of the Hunt holdings was far more dramatic.

As prices decline, those who hold contracts to buy in the future must come up with additional funds to keep a fixed amount of margin relative to the cost of the whole contract.

That snowballed recently as gold, silver and platinum prices tumbled.

Connaught acquires Dominion

TRURO, N.S. (CP) — Connaught Laboratories Ltd. of Toronto has acquired 49-per-cent ownership of Dominion Biologicals Ltd. of Truro, the companies announced today.

Officials of both companies said in a joint statment there is also an option for Connaught to acquire a further 26 per cent within five years.

Sam Brushett, president and founder of Dominion Biologicals, said the health-care industry would benefit from the agreement. He said the agreement would enable both firms to expand sales volume and increase product marketing.

Dominion Biologicals produces more than 40 products for use in blood typing, pre-transfusion testing and diagnosis of blood related disorders.

ROYAL OAK GARDEN CENTRE AND FLORIST

"for every bloomin' thing!"

OPEN 7 DAYS A WEEK

Hours
Mon.-Sat. 9-5:30
Sunday 10-5

479-1116

MARGUERETTE DAISIES
Ready for planting now. Single yellow, double yellow, single white, double white, double pink. All individually potted. ..... each 49¢ 10 for 3.99

SWEET PEA PLANTS
IVY GERANIUMS
Heavy 4" pots for planting your hanging baskets now. 9 varieties to choose from.....each 2.25 10 for 19.50

PEONY ROOTS
5 varieties—pinks and reds ..... each 2.49

Don't Forget to Order Your Easter Flowers
World Wide or Local

4456 SAANICH RD. in the Royal Oak Shopping Centre 479-1116

BUILD IT RIGHT WITH Windsor

PANELLING • PLYWOOD • LUMBER • INSULATION & MORE

Prices Effective Until April 5, 1980 or While Stocks Last

THE Lemon Sale

• BUS DRIVERS... Bring correct change.

• SALESMEN'S MOTTO... Our service is fast no matter how long it takes.

• CREDIT POLICY Don't ask. (Please)

What is a Lemon Sale?

When the squeeze is on, our manager likes to laugh away his problems. His problem is too much inventory that has been around the Windsor store so long it's beginning to become root bound. For the past two years his inventory has been growing, and growing. Either IT goes or We will be squeezed into using our washrooms... as an office. This giant LEMON SALE is not really LEMON stock. It's good stuff. And, bad, stuff, too. Stock that has been around a while, hidden in corners where nobody has seen it to buy it. There's a lot of good value in our LEMON SALE. Buy something and save up to 40% or more. Buy nothing and save 100%. WINDSOR PLYWOOD... an unusual place.

PUCKER PRICES

• LEMONADE? Bring your own please.

• PUCKER PRICES
Sanded "D" fir plywood. Didn't quite make it to GIS.
4'x8'x¾" 16.95

• GUNS
The caulking type. Simply load and shoot.
Reg. 2.89 LEMON PRICE 1.49

• UGLY PANELS
Ugly to us because we see them so often. 4x8 sheets. Lemon leaf.
Reg. 12.95 LEMON PRICE 8.95

• PICK UP THE PIECES
Accidents can happen! Our forklift driver had a bad day, and took it out on our Partical Board Cutting with Walnut overlay 15¾" x 27¾"
Reg. $1.49 LEMON PRICE: 95¢

COUNTERTOP LAMINATE
Take your pick of these odd buys in our one and only LEMON SALE.
2'x4' 2.49
30"x96" 12.00
4'x6' 14.00
LIMITED QUANTITIES

• SUPER BUY
These prices won't leave a bitter taste.
4x8x⅛ #2 Cedar Woodgrain
Reg. 7.95 LEMON PRICE 4.95

• HAPPY BIRTHDAY
One year is long enough to have this around the store. We've wished it happy birthday and now we'd like to blow it out of our sight. .....
12x96x¾ Unfinished Particle Board Shelving
Reg. 3.95 LEMON PRICE 2.95

• PLYWOOD

UNSANDED PLYWOOD
4x8x5/16 SPRUCE 5.49 sheet
4 x 8 x ⅜ SPRUCE 6.49 sheet

HARDWOOD PLYWOOD
4x8x⅛ Water stain ASH (SEN) 15.95 sheet
4x8x¾ Lumber Core GSO TEAK 69.95 sheet

Lemon Lovers

• WALL PANELS
Wood grain effect.
light oak #1 panelling on mondi board 7.95

ROOFING
50 lb. rolled black 100 sq. ft. 9.95
90 lb. Black, green, or red 100 sq. ft. 12.95

#2 Hemlock ½ Louvered BIFOLDS c/w hardware
2' 6'8"x1⅛" 34.69
4' 6'8"x1⅛" 69.49

• THE GOOD
Excellent quality panelling, looking for a nice home. With the price of wood these days, this is an Excellent Value.
Real Walnut Panelling
Cross grooved
Reg. $16.95 LEMON PRICE 11.95

• THE BAD
We'll call a spade, a spade, on this one. These panels have had a birthday or two. We've had it! Come and Take them off our hands, PLEASE.
Vinyl Overlay
Reg. $12.95 LEMON PRICE 8.95

• THE UGLY
We all have different tastes. Our purchaser, Jack Garbett, thought we should have THESE.
Vinyl Overlay
Kitchen Panelling
Reg. $12.95 LEMON PRICE 8.95

SMOKE DETECTOR
Sunbeam
Reg. $22.95
$17.95 each

GARBAGE BAGS
10 per pkg.
99¢ pkg.

BUCKINGHAM WALL PANELLING
An elegant reproduction of the classical panelling that has graced fine homes in Europe and North America for hundreds of years. 4'x8'x¼" hard board. Service grade.
WHITE AND GOLD ONLY ea. 8.49

FIRE LOGS
MINI FIRE LOGS
miniature fire logs that will burn brightly in your fireplace.
20-lb. bag $1.95

RECREATION ROOM STUDS 1.79 ea.

HINGES
for cabinets. Self closing in two colors.
89¢ per pair

"AS IS" DEPARTMENT

PARTICLE BOARD
Shop Grade
4x8x⅜
4.19 sheet

TAR PAPER
5.95 roll

PREFINISHED BIFOLD PANELS
12x80 ..... 2.99
18x80 ..... 3.99
Ideal for Shelving

CEDAR LATH
4' Bdl. 30 pcs. 6.49
6" Bdl. 50 pcs. 9.95
8" Bdl. 50 pcs. 12.95

• CABINET DOORS
We have the doors, but no cabinet. The last of the litter. Take your pick.
LEMON PRICE:
1.95 ea.

FIBREGLASS INSULATION
Government "Chip" Program
Government "Chip Program... save now on energy efficient Fibreglass Insulation. Get up to $500.00 Government grant on insulation if your home was built before 1961. Details at your WINDSOR STORE.

R-20 15" 50 sq. ft. 13.49 bdl.
R-12 15" 90 sq. ft. 14.95 bdl.

master charge CHARGEX VISA

Windsor Plywood

CENTRAL SAANICH
2120 KEATING X RD. 652-5632

DOWNTOWN VICTORIA
3032 JUTLAND 386-8222

WINDSOR THE PLYWOOD PEOPLE

The Corporation of the District of Saanich
ZONING BY-LAW
NOTICE OF PUBLIC HEARING

Notice is hereby given that all persons who deem their interest in property affected by the following proposed by-law will be afforded an opportunity to be heard before the Municipal Council on the matters contained therein at a PUBLIC HEARING to be held in the COUNCIL CHAMBER, Saanich Municipal Hall, 770 Vernon Avenue, on TUESDAY, April 8, 1980, commencing at 7:30 p.m.

(a) "ZONING BY-LAW, 1978, AMENDMENT BY-LAW, 1980, NO. 4444". To rezone Lot Part Parcel C of Section 61, Lake District (36.5 acres to the North and East of 552, 562, 572, and 576 Doyle Road) from Zone District CS-4 (commercial outdoor recreation) to zone district A-1 (rural).

A copy of the proposed by-law may be inspected at the Municipal Hall, 770 Vernon Avenue, between the hours of 8:30 a.m. and 4:30 p.m., Monday to Friday, except Statutory Holidays.

"R. M. SHARP"
Municipal Clerk

A totally new concept in camping!

Why more campers are joining 'Cardinal' than ever before.

1. 'CARDINAL' is Canadian owned.
2. 'CARDINAL' offers more parks in Western Canada than any other camping organizaton.
3. 'CARDINAL' is the fastest growing network of parks in Canada.
4. 'CARDINAL' is reasonably priced, and easy to acquire."
5. 'CARDINAL' is family camping with fun and adventure.
6. 'CARDINAL' is ... beaches, swimming, saunas, boating, fishing, hiking, horse shoes, tennis, cycling, rock hounds, horse back riding, mini golf, lodges, square dancing, campfires, new friends and much more.

Take Hwy. #1 north (toward Nanaimo) approximately 7 miles to 'Shell' Stn., turn left on Sooke Lake Rd., left again on Humpback Rd. Follow the signs to the park.

Cardinal Campgrounds Ltd.

P.O. Box 274
White Rock,
V4B 5C6
Telephone (604) 478-3321

Phillips leads the high flyers

B.C. cabinet ministers and their senior civil servants recorded travel bills of more than $31 million in the 1978-79 fiscal year.

Industry Minister Don Phillips led his cabinet colleagues by spending $23,244 on travel, it was disclosed Wednesday in the public accounts document tabled in the legislature.

The most frugal minister was Sam Bawlf, who was both recreation minister and deregulation minister during the fiscal year. Bawlf, defeated in the May, 1979, election, spent $3,802 on travel.

Don't shunt French classes: parents

Parents of children in French immersion classes at Willows elementary school made clear Thursday night they want the program left intact.

Their strong opinions on the matter were voiced at a meeting called to discuss a school district proposal to move the 1980-81 French Kindergarten and Grade I classes to Oaklands elementary school and leave the other French classes at Willows.

A March 20 letter to parents said the students moved to Oaklands would remain there until the end of Grade 3 and would then be brought back to Willows.

Increasing enrolment was said to be the reason for the action.

But the parents said they won't accept any solution which means breaking up the French program at Willows.

Some said any such split would weaken the program and discourage parents from enroling their children.

"We don't want to be viewed as something that can be shifted and shunted around," one parent said.

Bernie Chandler, assistant superintendent of schools, field and curriculum, told the meeting at one point that any intention of moving the program is now abandoned.

But the problem — what to do about the school's shortage of space caused by rising enrolment, remains, he said.

A number of possible solutions were outlined and eventually it was decided to form a committee of three parents with children in the French program and three in the English.

Willows principal Bill Harris said the French program has been growing steadily since 1976-77 when there were 102 children from Kindergarten to Grade 4.

This year there are 209 in the program which goes up to Grade 6 and the projection next year is for 255 with the inclusion of Grade 7.

In earlier years there was a corresponding decline in the English enrolment from 542 in 1975 to a low of 434 in the 1978-79 school year.

But the number in the English program during the current year jumped to 463 making a total enrolment of 672.

This is above the school's capacity of 655 students and next year it is forecast to go to 717, Harris said.

A total of 29 classrooms will be required to accommodate that many next year, he added, and only 28 are available.

B.C. warned it will lose if insurance firms leave

The provincial government will lose an annual $6.8 million in taxes paid by private insurance companies if it forces them to leave the province, Insurance Bureau of Canada president John Lyndon said in Victoria Thursday.

He said B.C. is in danger of losing these companies because they can not compete with rates announced under the FAIR plan.

Lyndon said he doubted the lost tax revenues could be compensated for by the increased revenue that would go to ICBC.

In an address to the Rotary Club of Victoria, he said ICBC rates are based on political and social considerations, rather than the cost of supplying the insurance.

"ICBC's approach is so alien to sound insurance and sound business practices that most private companies filling coverages in B.C. have already indicated they cannot continue to compete with the FAIR plan," he said.

"The FAIR plan is neither fair nor insurance. The whole story will not be known until several years have passed and automobile insurance rates in the province will have risen considerably.

"We believe there are better ways of doing business than flying by the seat of our pants and hoping to break even sometime in the future."

Lyndon criticized ICBC for removing geographic factors from its rates.

"The chances of a motorist getting into a serious accident in Victoria are far less than those of one in Vancouver but ICBC wants to ignore that fact and charge the same rate here as in Vancouver."

He said private insurers would like to be given a chance to compete fairly for compulsory coverage.

"You can't have much of a champion if you only have one fighter in the ring."

Shipping scene

DEPARTMENT OF TRANSPORT

Vancouver on Station Papa; Quadra, Camsell and Racer in port; Douglas in Prince Rupert, Rider in Bonilla patrol area, Ready in Gulf Islands patrol area, Narwhal in Yarrows shipyard for work.

NAVY

Porte Delphine in Vancouver, no return date listed; Kootenay, Restigouche, Gatineau and Provider at sea, returning 10 a.m. April 3; Saskatchewan at sea, returning 2 p.m. March 31; all other ships in port.

OCEAN SCIENCES

Parizeau on search and rescue work in Hecate Strait, Richardson on search and rescue work in St. John's Harbor, Pandora II and Vector at Pat Bay.

DEEPSEA SHIPS IN PORT

(All cargoes are forest products unless otherwise stated.)

Esquimalt — Wineta, Polish fishing mother ship in for work.

Crofton — Ria Luna.

Harmac — Warschau.

Gold River — Star Theseus.

Crash victims identified

Two persons killed when their car struck a tree on Koksilah Road Wednesday night have been identified by Duncan RCMP.

They are driver Lawrence David Collins, 54, of 4530 Koksilah, and Cameron Paul Sargent, 30, of Toronto.

A third man in the car, William Boon Collins, 30, had minor injuries.

Sears

Shop at our Warehouse Clearance Centre Saturday 9:10-3:30
Located at 765 Vanalman
Personal Shopping

Clearance Centre

Look for special clearance prices on dozens of one-of-a-kind home furnishings, all priced according to condition. The selection will include discontinued floor samples, problem merchandise, used customer returns.

Appliances: Returns, Scratch-Dent, Demos

13-cu.-ft. Fridge, Golden Wheat, 1 only	Reg. 569.98	$507	Dryer, White, 1 only	Reg. 289.98	$217
18-cu.-ft. Side by Side, Golden Wheat, 1 only	Reg. 869.98	$757	Washer, Golden Wheat, 1 only	Reg. 549.98	$477
15-cu.-ft. Fridge, Golden Wheat, 3 only	Reg. 659.98	$547	Dishwasher, Golden Wheat, 1 only	Reg. 649.98	$547
15-cu.-ft. Fridge, Golden Wheat, 1 only	Reg. 649.98	$537	Dishwasher, White, 1 only	Reg. 539.98	$467
17-cu.-ft. Fridge, Avocado, 1 only	Reg. 729.98	$597	Dishwasher, Deluxe, 1 only	Reg. 439.98	$337
16-cu.-ft. Fridge, Reversible door, White, 1 only	Reg. 859.98	$757	Wringer Washer, 1 only	Reg. 319.98	$267
13-cu.-ft. Fridge, White, 2 only	Reg. 619.98	$567	Range, Lady K, White, 1 only	Reg. 529.98	$447
7-cu.-ft. Freezer, 2 only, Top damaged	Reg. 269.98	$217	Range, Mark 2, White, 1 only	Reg. 399.98	$347
Washer, Almond, 1 only	Reg. 499.98	$457	Range, Lady K, Golden Wheat, 1 only	Reg. 669.98	$597
Washer, White, 1 only	Reg. 419.98	$387			

All appliances have full warranty. Extended warranty available on all models.

Save 30-60% Diningroom Furniture

Table #25200 Reg. $299.98 159.98
Table #28770 Reg. $90 39.98
5-pc. Ste #25046 Reg. $429.98 269.98
5-pc. Ste #20196 Reg. $799.98 559.98

Also look for a good selection of diningroom chairs, buffets and hutches.

40% off upholstery

There will also be an assortment of upholstered goods consisting of discontinued floor samples and slightly damaged customer returns.

Simpsons-Sears Ltd.
765 Vanalman Ave. Just off the Pat Bay Hwy.

3-28

LAST CHANCE!
1980 THUNDERBIRDS
MUST BE SOLD OR FACTORY ORDERED BY MONDAY, MARCH 31st, 1980

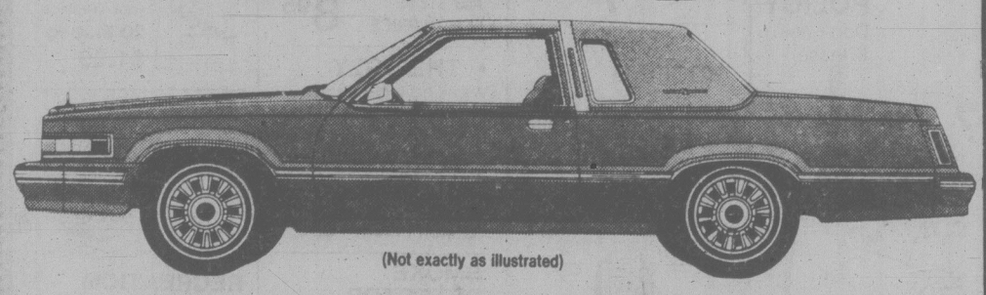

(Not exactly as illustrated)

HAVE YOUR FORD FACTORY CASH REBATE OF
$500
APPLIED TO THE PRICE
YOU PAY GLENOAK FORD ONLY
$7180

PRICE INCLUDES:
Automatic transmission, power steering, power brakes, vinyl roof, AM radio, electric rear window defroster, full wheel covers, body side moulding, flight bench seat, trip odometer, electric clock, radial ply tires and more.

Tell a Friend...
Glen Oak Ford
1060 YATES AT COOK
384-1144 Call Collect
Dealer Licence No. 6616

OPEN EVERY DAY 8 a.m. to 5 p.m.
PERSONAL SHOPPING ONLY

Marigold NURSERIES LTD.

TURN RIGHT AT WADDLING DOG 7874 LOCHSIDE DRIVE

SPECIALS
SAT., SUN., MON. ONLY

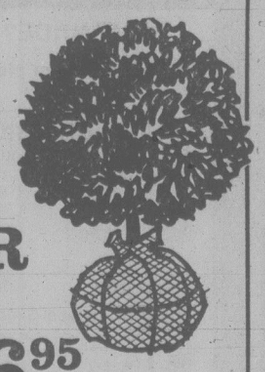

MOSS KILLER
4-2-3
Kill the moss and feed your lawn.
20 kg bag (44 lbs.)
Reg. 9.95
6.95

RICHLAND LIME
20 kg bag (44 lbs.)
Reg. $2.25
1.75
3 BAGS FOR 5.00

ASSORTED PERENNIALS
Lupin, Delphinium, Arabis, Aubretia, English Daisies and others
4" POTS
3 for 1.00

SHRUBS
Junipers, Heathers, Thuja, Pyramidalis, Hedging, Pyracantha Flowering Shrubs and many other varieties
1.50 each

Hundreds to choose from
Mix or Match your 20
1-gal. pots
20 for 29.00

IN-STOCK LARGE SELECTION OF SPECIMEN SHRUBS

RHODODENDRONS
Good Selection from
2.25 and up

MANY OTHER SHRUBS and TREES AVAILABLE

3-28

Before the judge

Three days have been set aside in May for the preliminary hearing into a charge of first-degree murder against a 35-year-old William Head penitentiary inmate.

Judge Lorne Pearce in provincial court Thursday set May 12 to 14, inclusive, in the case of Michael Thomas Leslie, charged in the death of inmate William Engel.

Engel died of stab wounds following a March 16 incident at the federal medium-security prison.

Leslie was represented by lawyer Arthur De Meulemeester of Vancouver.

★ ★ ★

Judge Fred Green imposed a four-month jail sentence and a $2,000 fine on a 72-year-old man in connection with a 2½-year-old case.

Walter Protasawich, 1527 Cedar Hill Crossroad, pleaded guilty March 7 to breaking and entering and assault causing bodily harm and was remanded until Thursday for a pre-sentence report.

Protasawich broke into the home of Kenneth Charles Watson, 1737 Feltham, on Oct. 16, 1977, in an attempt to steal a bracelet valued at $5,000. Court was told Protasawich tried to buy the bracelet earlier but was refused by Watson.

During the break-in, Protasawich was caught by Watson and a struggle ensued in which a medallion was torn from Watson. Protasawich ran from the scene but was caught a short distance away.

Crown counsel Nicholas Lang said Protasawich had a lengthy criminal record between 1928 and 1956.

Green imposed the jail term and fine on the breaking and entering conviction and a concurrent, two-month sentence on the assault.

★ ★ ★

A 20-year-old man charged with breaking and entering was remanded until Monday for bail hearing and possible election of trial method.

Gregory William Hibbert was charged with breaking into the Stadacona Jewellery Shoppe, 1516 Fort, earlier Thursday.

Victoria police said $1,863 worth of jewelry was taken in a smash-and-grab but most was recovered.

★ ★ ★

Judge Pearce ordered a 30-year-old woman to accept any residential drug treatment program such as the one at Nanaimo's Brannen Lake.

Nancy Winnifred Kosdrowski pleaded guilty to two counts of impersonation and was given a suspended sentence with three years probation.

Kosdrowski gave other names in attempts to obtain pharmaceutical drugs, court was told.

Defence lawyer Brian MacKenzie asked the judge to consider the Brannen Lake facility, noting that a pre-sentence report stated Kosdrowski could kick her addiction to prescription drugs if she took the residential treatment program seriously. MacKenzie said Kosdrowski slipped back into the addiction after her husband died of a drug overdose last August.

Crown counsel Don Laughton argued that there was nothing to compel her to take the Brannen Lake program.

However, Pearce said he could sentence her on the impersonation charges and a charge of breach of probation if Kosdrowski didn't accept the program.

"I have a great deal of doubt that you can change your ways," Pearce told the woman.

He said he wasn't sure that Kosdrowski's desire to go to Brannen Lake wasn't an attempt to avoid a long jail term she would have received Thursday.

★ ★ ★

Fined $450 for drinking-driving offences were Joseph John Stevens, 31, of 4291 Glanford, and Allan Barry Olson, 34, of 932 Arden.

Wife can't collect from spouse: court

A Maple Ridge woman injured in a car accident cannot recover damages from the driver of the car whom she subsequently married, the B.C. Supreme Court has ruled.

Victoria county court Judge Montague Drake, sitting as a local judge of Supreme Court, said the law in Canada has been settled that no husband or wife is entitled to sue the other for a tort under Section 13 of the Married Women's Property Act.

The case was argued in Victoria March 4 and judgment was delivered this week.

Maureen Susan Landstrom was a passenger in a car and Kenneth George Ringrose, also of Maple Ridge, was the driver on Jan. 29, 1978. The car, owned by a dealership and leased to his drug store, collided with a parked vehicle in Maple Ridge. The collision was caused by Ringrose's sole negligence.

Her action for damages was started on Sept. 8, 1978, and on Sept. 23, 1978, she and Ringrose were, and remain, married.

Judge Drake ruled that Section 13 of the Married Women's Property Act bars her from continuing or maintaining a claim against Ringrose for damages because of the accident when subsequently they became husband and wife.

He said the expression in Section 13, "no husband or wife is entitled to sue the other for a tort," means exactly what it says.

Drake said she could proceed with an action against the corporate defendants, the car dealership and the company which leased the car, but he ruled the Contributory Negligence Act bars her recovering any damages.

Section 7 of this act says in any action for damages for bodily injury of any married person, where one of the persons at fault is the spouse of the married person, no damages, contribution or indemnity shall be recoverable for the portion of damage caused by the fault or negligence of such spouse.

Drake said there is no claim for contribution between husband and wife under this statute and the same considerations must apply to Landstrom and he precluded her from recovering damages from the corporate defendants.

She was represented in court by Victoria lawyer Michael O'Connor while city lawyers James Carfra and Keith Bracken represented Ringrose and the two companies.

Sears

Hair Bazaar presents a month of hair-care savings

Sun.	Mon.	Tues.	Wed.	Thurs.	Fri.	Sat.
	31	1	2	3	Happy Easter 4	Bonus Easter Egg 5
	Perma-Wave Plus Mahdeen Treatment			Frosting Plus Mahdeen Treatment		Hennas Plus
	7 8 9			10 11		12
	Reg. $45.00 Complete			Reg. $39.00 Complete		Mahdeen Treatment Reg. $34
	14 15 16			17 18		19
	$35 Hair cut included			$25		Complete $21
	21 22 23			24 25		26
	Featured each Monday, Tuesday and Wednesday in April			Featured each Thurs. and Friday in April		Featured each Saturday in April

Mahdeen products enhance every hair fashion. Complete line of Mahdeen products available for home use. Phone: 595-9111

Mahdeen Laboratories

Sears

Personnal Shopping While Quantities Last

SEARS DAYS

Shop Saturday 9:30 a.m. to 5:30 p.m.

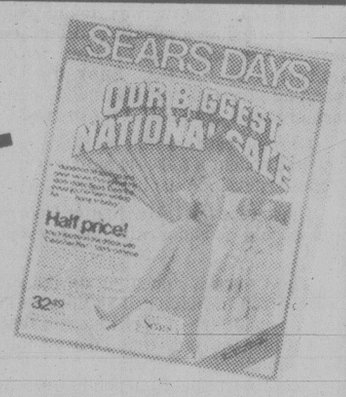

Ends Saturday

Recheck your 28-pg. Flyer. Ends 5:30 p.m. Saturday, March 29th

Save $15 - $20
Men's Jackets in 2 styles
34.99 each
Reg. $50 - $55. Popular Bomber or Safari styles in Brown or Black. Fully lined. Polyurethane coated cotton. Sizes 36-46.
Men's Dress Wear (45)

Save!
On a pair of Foam Pillows
2 for 17.99
Reg. $16.99 each. Queen size only. Non-allergenic, moth and mildew proof. Medium firm with zip-off cover. Foam latex fill.
Linens (96)

Save $7
Discontinued bed Frames
44.98 each
Reg. $51.98. Adjusts from 60-80" wide. Extra centre-support and 6 wide-track casters. (#75860)
39" frame (#75844) with wide casters.... $17
Furniture (1)

Easter Treats!
Country Inn Easter Baskets
3.99 - 22.98 each
Beautiful hand-made Easter baskets filled with a variety of delicious Easter goodies!
Candy Counter (87C)

Save 45%
'Ruby Red' 20-pc. Dinnerware
17.99 set
Reg. $32.99 'Ruby Red' adds sparkle to any table! Save now on this very distinctive 20-pc. dinnerware set.
China (21)

Save!
Colonial Lamps in 3 styles
20% off
Reg. $35.99 - $57.99. Attractive Colonial Table, Accent & Swag lamps . . . hurricane glass with antiqued brass base. Floral design.
Lighting (34)

Save 34%
Handy Seed Starter Kit
2.29 each
Reg. $3.49. A convenient way to start your garden seeds! Plant now indoors in 36 separate pots.
Garden Shop (71)

Save $150
14 ft. Lightweight Aluminum Canoe
399.99 each
Reg. $549.99. Slight shipping damage. All guaranteed against leakage. 3 only.
Save 25%. Selected Tennis Racquets.
Reg. $8.99-31.99.... $6.74 - $23.98
Sports Centre (6)

Save $30
Phasar Watch with Dual-Alarm
99.98 each
Reg. $129.98. Watch has chime alarm and stopwatch timer . . . times events to split seconds. 'Command' light. White case and bracelet.
Jewellery (4)

Save $7
Kenmore 1400 w. Pistol Dryer
17.97 each
Reg. $24.99. High/low speeds and hot/cool temperature settings. Powerful 1400 watts. Convenient table stand and air concentrator.
Health & Beauty (8)

Save 20%
'Collection' Frames for your pictures
5.59 - 10.39 each
Reg. $6.99-$12.99. Place several pictures in one frame. Wide range of sizes. Great for family pictures!
Stationery (3)

Simpsons-Sears Ltd. 'Reg.' and 'Was' refer to Simpsons-Sears Ltd. prices

SWAP and SHOP

OPENS
SUN., MARCH 30th
9 A.M.-3 P.M.

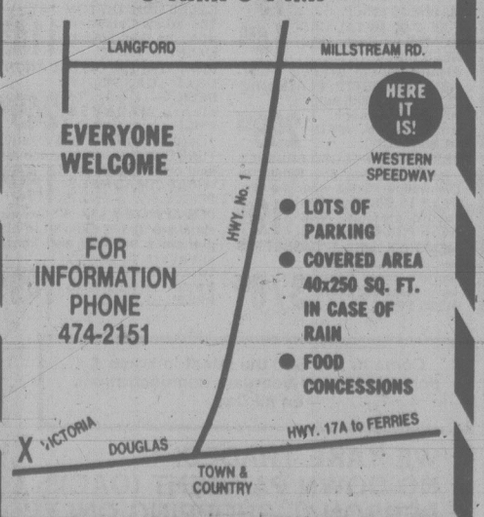

WESTERN SPEEDWAY

Man came out swinging and fell on curb: Mountie

A Sidney RCMP constable said Thursday a 23-year-old man got out of a police car swinging at him and fell on a concrete curb.

Grant Bottrell, 29, was testifying on his own behalf at the third day of his trial on two charges of assault causing bodily harm to David Dean Krenbrink, one by striking him with a nightstick and the other by kicking him, in an incident outside the Sidney detachment early May 1.

The county court case was to go to the jury today after Judge Leslie Cashman's address. Crown counsel Robert Mulligan and defence counsel Gordon Macdonald gave their summations Thursday.

Bottrell, who has had 10 years' experience, said he drove Krenbrink and John Wolski, 24, to the Sidney RCMP and got out to unlock the office.

He said his partner, Constable Joseph Choquette, said Krenbrink was "playing silly bugger" by holding the lock inside the car and Constable Keith Terlson of Victoria police threw him a nightstick and suggested he rap the man's knuckles if he didn't release the lock.

He said when Krenbrink got out of the car he came out fast and swung at him. Bottrell said he put his left hand on his throat and pushed him with his right hand which had the stick in it and Krenbrink was up against the car.

Bottrell said he told Krenbrink "let's go" and he went to guide the man when he pulled and tripped and fell to the curb.

As a "reflex action," Bottrell said he kicked Krenbrink twice in the chest area but not his head. He then saw blood and administered first aid in the office.

Bottrell denied slapping his open palm with the nightstick before the incident and denied striking Krenbrink with the stick.

He also said he never intended to cause bodily harm and never intended to go beyond his duty to escort him to the office.

He said it wasn't true that Choquette pulled him off Krenbrink and he maintained he was in full control of the situation.

In cross-examination, Bottrell said he didn't open the window of the plastic cage between the front and back of the police car.

Shown his notes made at the time which referred to "our opening the window in the cage," Bottrell said he meant his attempt to open the cage.

Shown references in his notes that Krenbrink was "forcibly removed" and "forced out" of the police car, Bottrell said this was not true. What he meant was that Krenbrink was not co-operative and he didn't volunteer to get out of the car.

He agreed that there was no reference in his notes to Krenbrink taking a swing at him.

Bottrell also agreed that before his testimony in court Thursday, there was no reference to him kicking Krenbrink.

And he agreed he never told a *Sidney Review* reporter that he kicked Krenbrink. It was his version was that Krenbrink injured himself when he fell.

Bottrell agreed that on the booking sheet there was a reference that Krenbrink "fell getting out of police car" and that the *Review* article quoted him as saying he restrained Krenbrink who was walking away from the car when he fell.

He denied that that was misleading.

Bottrell said Krenbrink and Wolski were polite until told they were under arrest at Durrance Lake on a trespassing complaint.

He said Krenbrink was abusive and swearing, saying the policeman was "a big goon" who "must be from Saskatchewan because you are so stupid" and wondering "what your old lady is doing while you are out playing policeman."

Krenbrink, who denied swinging at Bottrell, testified earlier he wasn't rude and belligerent to Bottrell and didn't ask him about his wife. He said he was barely out of the police car when he was "laced" on the forehead with the nightstick, felt a jab in his eye, and was choked on the ground.

Crown appealing McKitka acquittal

NEW WESTMINSTER (CP) — The Crown is appealing the acquittal of former Surrey mayor Ed McKitka on a charge of demanding a benefit.

McKitka recently was found guilty of breach of trust, demanding a benefit and threatening a Surrey alderman and sentenced to three years in jail. He was acquitted by the B.C. Supreme Court jury of demanding a benefit from Raymond Loewen, developer and former Social Credit MLA for Burnaby.

Loewen testified that McKitka, while mayor of Surrey, had sought a $100,000 payment in connection with a proposed development in Surrey.

During the trial, Mr. Justice George Murray said the jury should consider whether Loewen was an accomplice.

The Crown is appealing on the submission that the judge erred in holding that Loewen could be considered an accomplice of McKitka and that he further erred in warning the jury that Loewen might be considered an accomplice.

McKitka is out of jail pending an appeal of his convictions.

There's something special about a birthday at our place!

When you come for a birthday dinner celebration, let us know: because we'll surprise the special someone with a cake, a song, a few candles and an extra-good good time.

The fine Japanese Village food you probably already know—but how about a special birthday party in these warm and friendly surroundings?

There's just a touch of the exotic—and a whole lot of friendly feelings. Make a reservation, right now.

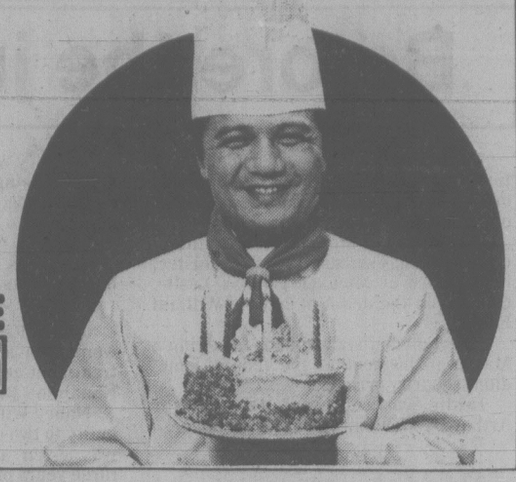

Open every day at 5 p.m. for dinner. Major credit cards accepted.

JAPANESE VILLAGE
TEPPAN STEAK HOUSE
734 Broughton Street
Phone: 382-5165
Reservations recommended.

Cedar Hill GARDEN CENTRE
"Serving Victoria Gardens for Over 25 Yrs."
1550 CHURCH AVENUE
Half block west of Shelbourne
HOURS: MON.-SAT. 9:00-5:30
SUN. 10:00-5:00
477-2658

- STRAWBERRIES
- RASPBERRIES
- RHUBARB
- GRAPES
- ASPARAGUS
- CURRANTS

GREEN VALLEY CHEMICALS
SOIL TESTING CLINIC
SUNDAY, MARCH 30

- Heavily budded FORSYTHIA, a flood of yellow flowers
- CAMELLIAS — flowering and budded plants in exciting colors
- GLADIOLA BULBS in 25 beautiful colours
- LARGE SELECTION OF DAHLIA TUBERS
- FRUIT TREES • SHADE TREES FLOWERING TREES
- POTTED ROSES in many varieties
- LARGE SELECTION OF SEEDS
- ONION SETS
- ONION MULTIPLIERS
- SEED POTATOES
- PEONIES
- LILIES
- SPRING BULBS
- BLEEDING HEARTS
- DAPHNE CNEDRUM, very fragrant, well-budded plants
- VEGETABLE BEDDING PLANTS — onions — broccoli — cauliflower — lettuce — cabbage — sprouts. Good selection of herbs.

Start your hanging basket indoors now.
Trailing Lobelia — Cascade Petunias — Shizanthus — Nepeta-Geraniums

COME IN TODAY!

3-28

YOUNG'S
THE ORIGINAL
MIDNIGHT MADNESS Sale

ALL ITEMS SUBJECT TO PRIOR SALE — YES WE TAKE TRADES
PLEASE BRING YOURS WITH YOU
ALL SALES FINAL — EASY TERMS WITH NO DOWN PAYMENT (O.A.C.)

ONE DAY ONLY — SATURDAY, MARCH 29th
• OPEN 10 A.M. 'TIL MIDNIGHT •

QUEON AM-FM STEREO RECEIVER — With built-in cassette deck. Good performance at an unbelievable price. 3 only. MADNESS PRICE 249.95

JENNINGS RESEARCH VECTOR 1 SPEAKERS — Beautiful walnut cabinets housing 2-way system with dome tweeter. Handles 75 watts. Each, MADNESS PRICE 188.88

MIRSCH — OM-21's — Ultra compact speakers with a big sound. Demos, 1 pair only. Orig. 199.95 each. Each, MADNESS PRICE 99.95

PHILIPS 185 AM-FM STEREO TUNER — Matches 40 and 60 watt amps listed below. 1 only. MADNESS PRICE 259.95

PHILIPS 384 — 40 watts per channel amplifier with power meters. 1 only, Demo. Reg. 499.95 MADNESS PRICE 299.95

PHILIPS 386 — 60 watt per channel integrated amplifier with power meters. 1 only, Demo. MADNESS PRICE 349.95

SONY LARGE SCREEN PROJECTION COLOUR TV — 1 only, Demo. You must see this TV. MADNESS PRICE 4299.00

JENNINGS RESEARCH VECTOR 2 SPEAKERS — 10" 3-way design with dome tweeter and passiv radiator. Handles 100 watts. Beautiful walnut cabinetry. 1 pair only. Demo's, each MADNESS PRICE 239.95

AUDIO REFLEX — 20 watts per channel stereo receiver (AM and FM). 1 only, Demo, no box. MADNESS PRICE 144.50

TOSHIBA MATCHED AUDIO SYSTEM — Consisting of the 665 matched audio components, with digital AM-FM tuner (6 memories), pre-amp and 65 watt per channel power amp with power meters. Also including Toshiba semi-automatic direct drive turntable, ADC QLM 36 cartridge, and 5 foot tall custom stand with 4 glass doors, and room for it all, as well as an equalizer, tape deck or whatever. This system is worth almost $2000 if purchased regularly. We have one only, Demo, so hurry in for the buy of a lifetime. Speakers not included, but we recommend PSB Passif IIa's. MADNESS PRICE 1295.00

PSB PASSIF IIa's — 2-way speaker system, with dome tweeter and 10" passive radiator. We have heard nothing under about a thousand dollars that sounds appreciably better. Genuine walnut veneer cabinets. Each, MADNESS PRICE 299.95

AUDIOVOX FM STEREO CAR CASSETTE — Probably our best buy in under-dash car stereo. MADNESS PRICE 88.88

TOSHIBA SA-7100 — Top of the line AM-FM stereo receiver. 100 watts per channel. 1 only. Demo. price reduced $300. MADNESS PRICE 569.95

SOMA SE-250b's — An economy speaker that performs like one costing twice the price. MADNESS PRICE 39.95

TOSHIBA SR-570 — Semi-automatic turntable, with auto return. Direct drive. (Sans cart) MADNESS PRICE 199.95

MAGNASONIC STEREO RECEIVER — 15 watts per channel, PLL FM. One only, Demo. MADNESS PRICE 159.95

SCOTCH MASTER I, II and III CASSETTES — Some in C-boxes, very limited stock. C-90's. Each, MADNESS PRICE 3.99

PHILIPS SEMI-AUTOMATIC DIRECT CONTROL TURNTABLE — With straight line tonearm. includes ADC XLM MK II (improved) cartridge. MADNESS PRICE 279.95

TOSHIBA TMC 7540 AM-FM STEREO RECEIVER — With Phase Locked Loop. incredibly smooth flywheel tuning. MADNESS PRICE 229.95

PHILIPS SX-800 SPEAKERS — 12" 3-way speakers handle 70 watts. Genuine walnut cabinets. Save 100.00 per side. Each, MADNESS PRICE 249.95

AUDIO REFLEX AM-FM STEREO RECEIVERS — 33 watts per channel with very good FM. Limited stock. MADNESS PRICE 229.95

PHILIPS FULLY AUTOMATIC DIRECT CONTROL TURNTABLE — With Electronic Pitch Control. LED readouts, and ADC XLM MK II cartridge. MADNESS PRICE 319.95

PSB PASSIF IIa's — As listed above but with vinyl cabinets. Each, MADNESS PRICE 249.95

COME AND MEET TOBY BOYDELL OF PSB SPEAKERS HERE ALL DAY SATURDAY

This system gives you the advantage of our low, low sale prices on each piece and an ADC QLM 36 cartridge (worth $49.95 even at sale price) at no extra charge.

"BEST BUY" STEREO PACKAGE
This is a full fidelity system, that will reproduce most every kind of music with amazing clarity, and detailed bass. Audio Reflex's 33 watt per channel AM-FM stereo receiver, provides the power, while two Philips SP-30 speakers reproduce everything smoothly, and accurately. The signal source is a fully automatic Belt-drive turntable by Toshiba, with strobe and pitch control. If you are interested in top notch reproduction, without the boom-y bass associated with most systems in this price range, this is the system for you! WARNING: Quantities on this system are limited!
MADNESS PRICE 669.95

PHILIPS SJ-2932 10" 3-WAY SPEAKERS — Dual mid-range, dome tweeter, super for rock. Reg. 220.00. Each, MADNESS PRICE 159.95

PHILIPS AH-477 SPEAKERS — Rated "Best Buy" by a leading consumer testing magazine. 2 pair only. Reg. 390.00 ea. Each, MADNESS PRICE 269.95

ALPAGE FL-2100 — An economy tape deck for people who don't want to settle for economy performance. MADNESS PRICE 249.95

PHILIPS TURNTABLE — Full electronic control, fully automatic. 2 only. MADNESS PRICE 229.95

AGS 12" BLACK and WHITE AC/DC TELEVISION — One only. No box, sans warranty. MADNESS PRICE 88.88

JENNINGS RESEARCH VECTOR 1-a SPEAKERS — 8" woofer, 3-way design. Superb sound and cabinets. 1 pair only. Each, MADNESS PRICE 209.95

ALPAGE INTEGRATED AMPLIFIER — With power meters, 40 watts per channel. 1 only. MADNESS PRICE 199.95

CHALLENGER 12b SPEAKERS — 12" 3-way with dome tweeters.Demo's. Slightly marked. Each, MADNESS PRICE 119.95

SHERWOOD 7650 — AM-FM Stereo Reciever. Rated to 45 W. per Ch. Measures 65 Watts at 0.068%! one only Demo. Originally $549.95 MADNESS PRICE 299.95

KENWOOD 10" 3-WAY SPEAKERS — Demos, 1 pair only, slightly marked. Orig. 399.94 ea. Each, MADNESS PRICE 199.95

PHILIPS SP-30 SPEAKERS — Dome tweeters, excellent sound, magnificent cabinets. Each, MADNESS PRICE 144.50

CELESTION DITTON 44 SPEAKERS — 12" 3-way with dome tweeters. Perfect condition except for slight fading of cabinets. 1 pair only. Each, MADNESS PRICE 369.95

RODGERS T-75 TUNER — British Hi-fi at its best ... 1 Only, Demo. Clearing at cost. MADNESS PRICE 276.00

TOSHIBA PCX-10 FRONT LOADING CASSETTE DECK — 2 only plus 1 Demo. MADNESS PRICE 192.50

AGS 20" COLOUR TELEVISION — 1 Demo only, top working order. Sans warranty. MADNESS PRICE 339.95

AUDIO REFLEX STEREO RECEIVER — With PLL Fm, 20 watts per channel. Our most popular low priced receiver. MADNESS PRICE 179.95

PHILIPS REEL-TO-REEL TAPE RECORDER — 3 motors, 3 heads, 3 speeds. 1 only, Demo. MADNESS PRICE 499.95

10 A.M. Door Crashers

Good Quality
C-60 CASSETTES (Limit 20 per person) each 22¢
Good Quality
C-90 CASSETTES (Limit 20 per person) each 57¢
Assorted Types
CLOCK RADIOS (Limit 1 per person) each 9.95
Assorted Types
HEADPHONES (Limit 1 per person) 12.88

KENWOOD KR 5030 AM-FM STEREO RECEIVER — With 60 watts RMS per channel. limited stock. MADNESS PRICE 399.95

AUDIO REFLEX EQUALIZERS — 10 band per channel. Demos, very limited stock. MADNESS PRICE 169.95

AUDIOVOX 20-WATT POWER BOOSTERS — For car stereos. limited stock. MADNESS PRICE 24.95

TOSHIBA PC 2460 FRONT-LOADING CASSETTE DECK — With Dolby. Last year's model, a best seller at 249.95. 6 only. MADNESS PRICE 159.95

ALPAGE AM-FM STEREO TUNER —Matches the 40 watt amplifier listed elsewhere in the ad. 1 only, Demo. MADNESS PRICE 188.88

CELESTION DITTON 442s — Shop soiled demos with slight marks, 1 pair only in English Elm finish. Each, MADNESS PRICE 399.95

KENWOOD KR-6030 AM-FM STEREO RECEIVER — 80 watts per channel, 2 only, Demo. MADNESS PRICE 499.95

PHILIPS AUTO-STOP TURNTABLE — With Hall Effect electronic control, variable pitch control and ultra low mass tonearms. includes ADC XLM MK II cartridge. MADNESS PRICE 199.95

COME AND MEET DICK MATTINSON OF TOSHIBA/AUREX IN OUR STORE ALL DAY

TOSHIBA SA-775 DELUXE AM-FM STEREO RECEIVER — 75 watts per channel. 1 only. Demo. Price reduced 240.00. MADNESS PRICE 479.95

AUDIO REFLEX SB-435 SPEAKERS — 10" 2-way, handles 50 watts. 2 pairs only, Demos. Each, MADNESS PRICE 42.50

PHILIPS 785 AM-FM STEREO RECEIVER — 1 only, Demo. 30 watts per channel. MADNESS PRICE 259.95

YORX AM-FM STEREO PORTABLE CASSETTE PLAYER/RECORDER — 3 only. AC/DC. MADNESS PRICE 119.95

TOSHIBA SA-750 AM-FM STEREO RECEIVER — With PLL FM and a mere 0.08% THD. MADNESS PRICE 388.88

PHILIPS 400 MAGNETIC CARTRIDGE — Mfg. List is 44.95. Wholesale is 27.00. Very limited quantity. MADNESS PRICE 19.95

FUJI C-90 METAL CASSETTES — Each, MADNESS PRICE 14.50

SHARP AM-FM STEREO PORTABLE CASSETTE PLAYER/RECORDER — With auto program search. 1 only, Demo. MADNESS PRICE 299.95

FIDELITONE RECORD BRUSHES — With one-way pile. Similar to Discwasher. Solid wood handle. Reg. 16.88. Our best record cleaner. MADNESS PRICE 12.95

MEMOREX MRX-3 CASSETTES — One of the world's most popular cassettes. MADNESS PRICE 3/8.95

TOSHIBA CALCULATOR — Standard 4-function calculator with square root. Also plays blackjack. 2 only. Reg. 39.95. MADNESS PRICE 9.95

MAGNASONIC FRONT LOADING CASSETTE DECK — With Dolby noise reduction. MADNESS PRICE 179.95

AUDIO REFLEX BELT DRIVE TURNTABLE — With auto return and cartridge. Reg. 129.95. MADNESS PRICE 99.95

SCOTCH MASTER I, II and III FORMULAE C-60 CASSETTES — of the highest quality. Each, MADNESS PRICE 2.99

PSB PASSIF I SPEAKERS — 2-way design with dome tweeter. Superb performance. Each, MADNESS PRICE 188.88

PSB AVANTINI SPEAKERS — Incredible sound out of some very small boxes. Each, MADNESS PRICE 109.95

AGS 12" BLACK AND WHITE TV — 1 only, Demo. No box, no instructions. less than cost. (Sans warranty) MADNESS PRICE 69.96

AUDIO REFLEX AR-1 MINIATURE SPEAKERS — With dome tweeters. Black. ideal for den or vans. 4 pairs only. Pair, MADNESS PRICE 99.95

TOSHIBA SA-725 AM-FM STEREO RECEIVER — Top rated by the leading consumer magazine. MADNESS PRICE 288.88

SOMA 1500 3-WAY SPEAKERS — Very efficient, good value at this price. Each, MADNESS PRICE 64.50

ADC XLM MK II (Improved) MAGNETIC CARTRIDGE — Rated as "one of the best cartridges money can buy". MADNESS PRICE 68.88

AUDIO LAB (CONSORT) SPEAKERS — 2-way, with horn loaded dome tweeter and beautiful Mahogany cabinets. Mostly Demos and priced to sell. Each, MADNESS PRICE 79.95

TOSHIBA FULLY AUTOMATIC DIRECT-DRIVE TURNTABLE — WITH ADC QLM 36 cartridge. MADNESS PRICE 239.95

ROCELCO UK-50 SPEAKERS — Utilizing all Celestion components. Good sound at a very good price. Each, MADNESS PRICE 99.95

ALPAGE FL-4000 FRONT LOADING CASETTE DECK — With Rec. Mute, Dolby and variable colour peak light. Response to 18,000 hz. MADNESS PRICE 299.95

TOSHIBA — Fully automatic belt drive with AC Servo controlled motor, strobe and pitch control (Sans Cartridge) MADNESS PRICE 149.95

AIWA FRONT LOADING CASSETTE DECK — With Dolby. 2 only. MADNESS PRICE 197.50

CELESTION DITTON 121 — The small Celestion with the big sound. MADNESS PRICE 114.50 ea.

AIWA ADM 200 DELUXE FRONT LOAD CASSETTE DECK — 1 only. To clear. MADNESS PRICE 249.95

TOSHIBA SRA-270 BELT DRIVE TURNTABLE — With automatic shut off. Includes cartridge. MADNESS PRICE 149.95

PSB AVANTE II's — 8" two-way speakers that are known to outperform some very well known speakers at nearly twice their price. Each, MADNESS PRICE 149.95

MANY, MANY UNADVERTISED SPECIALS!

YOUNG'S
784 FORT ST. (NEAR BLANSHARD) 382-5512
3-28

Come in and See the latest in home & portable Video Recorders demonstrations on all Day.

★ WE TAKE TRADES!
★ NO DOWN PAYMENT (OAC)!
★ PERSONAL SHOPPING ONLY!
★ QUANTITIES LIMITED ON ALL ITEMS!

WE THOUGHT YOU SHOULD KNOW

180 BRAND NEW CARS AND TRUCKS

ENSIGN CHRYSLER PLYMOUTH

UNDER THE 'BIG SIGN" YATES AT COOK IN VICTORIA

1980 CHRYLSER CORDOBA SPORT COUPES

SIX CYLINDER MOTOR
Automatic, power steering and brakes, custom radio, radial whitewall tires.

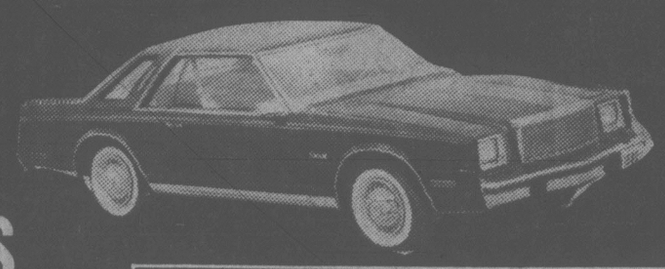

$7997 SALE PRICE

LESS **$500** FACTORY REBATE FROM CHRYSLER LIMITED TIME ONLY

WANTED YOUR CAR ON TRADE

1980 PLYMOUTH CARAVELLE STATION WAGONS

SIX CYLINDER MOTOR
Automatic, power steering and brakes, custom roof rack, radial whitewall tires.

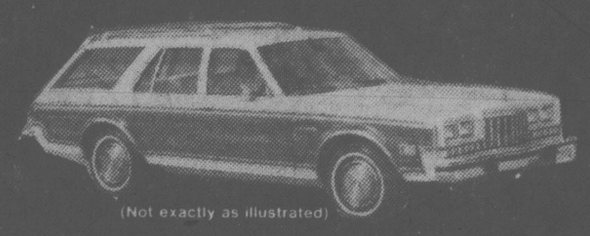

(Not exactly as illustrated)

$7997 SALE PRICE

LESS **$300** FACTORY REBATE FROM CHRYSLER LIMITED TIME ONLY

WANTED YOUR CAR ON TRADE

1980 CHRYSLER LEBARON STATION WAGONS

SMALL 318 V8 MOTOR
Woodgrain siding, custom radio, automatic, power steering, brakes, and windows, and much more.

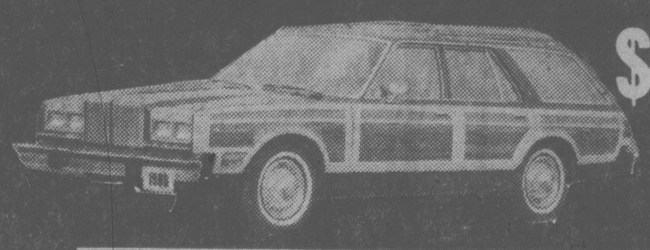

$9992 SALE PRICE

LESS **$500** FACTORY REBATE FROM CHRYSLER LIMITED TIME ONLY

WANTED YOUR CAR ON TRADE

1980 DODGE RAM TOUGH B100 VANS

SIX CYLINDER MOTOR
Automatic, power steering and brakes, dual bucket seats, sport stripes.

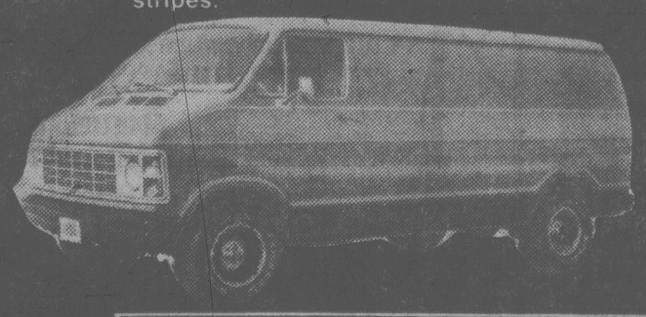

$7997 SALE PRICE

LESS **$200** FACTORY REBATE FROM CHRYSLER LIMITED TIME ONLY

WANTED YOUR CAR ON TRADE

LOW COST BANK FINANCE ON THE SPOT

3-21

Dealer Licence 5295

Plymouth CHRYSLER Dodge Trucks SALES/SERVICE

ENSIGN CHRYSLER PLYMOUTH

YATES AT COOK QUADRA at CALEDONIA

386-2411

Plymouth CHRYSLER Dodge Trucks SALES/SERVICE

VICTORIA'S TOP SHOW LOUNGE
and VI 90 presents
The Rhythm Pals
From the Tommy Hunter Show

MARCH 28-APRIL 5 FROM 9 P.M. NIGHTLY
Be Early For Good Seats
Open 'til 2 a.m.
3 SHOWS Nightly
FREE Parking
Cover Charge
No Blue Jeans
The upstairs Lounge
Paul's Motor Inn
1900 Douglas St.

Quebecers TV champs

MONTREAL (CP) — Quebecers still watch more television than most Canadians, but according to recent statistics they're watching less on French channels.

According to statistics released by BBM Bureau of Measurement, 27.2 per cent of the total weekly viewing hours of Canadians was devoted to French television in 1969, but the percentage dropped to 21.8 in 1978.

The statistics also indicate that while the average Canadian watches 22.1 hours of television a week, the average Quebecer watches 24.1 hours.

Sylvia battles for a new image

TORONTO (CP) — It's been six years since Ian and Sylvia Tyson decided to separate their music careers but Sylvia is still trying to establish her new image.

"The one thing I find myself battling is the tendency people have to typecast me as part of a duo, as a folk-singer, country singer, someone whose music has not been substantially changed in the past 10 years," she said recently. "None of these things are true.

"I'll go into a record store to see if they have my album. It will be under 'Ian and Sylvia' or in the folk bins. It's very annoying — like you haven't progressed."

And Ms. Tyson, 39, is adamant that she has changed: "All I know is that I can do a concert and get two or three standing ovations. I don't think any nostalgic artist gets that."

In 1959, the singer left her home town of Chatham, Ont., and teamed up with Ian Tyson in Toronto. They climbed to international fame with the recording of *Four Strong Winds*.

Three years ago their marriage broke up. She stayed in Toronto and he went to Alberta. Tyson still has a band and performs, but is more involved with raising cattle and horses outside Calgary.

"It's not a rancorous separation."

Today, she has her own band, The Great Speckled Bird, and her own record company, Salt Records Inc. She also has a new record — *Sugar for Sugar, Salt for Salt*.

THE VICTORIA SYMPHONY
PAUL FREEMAN, MUSIC DIRECTOR
SUNDAY, MARCH 30
2:30 p.m.
MONDAY, MARCH 31
8:00 p.m.
ROYAL THEATRE
PAUL FREEMAN, Conductor
ROBERT SILVERMAN, Piano
PROGRAMME:

Interlude from the Oratorio Cain	CONTANT
Symphony No. 104 in D Major (London)	HAYDN
Piano Concerto No. 3	BARTOK
Divertissement	IBERT

TICKETS:
$4.50, $6.50, $7.50 and $9.50 at McPherson Playhouse Theatre, Hillside Ticket Centre, Hatley Park Brandywine Store, Cards 'N Things (Sidney), UVic and at the door one hour prior to performance.
3-15

WONG'S RESTAURANT LTD.

MAY AND WAYNE
Where the art of traditional Chinese cooking is practised to perfection . . . invite you and your family to join us in the fine dining atmosphere of Wong's.
DAILY SPECIAL — Luncheon Menu
Open Daily from 11:30 a.m.
FULLY LICENSED DINING ROOM — FREE HOT HOME DELIVERY
548 FISGARD 381-1223
UPSTAIRS IN THE HEART OF CHINATOWN
3-28

RED LION INN
RED FOX PUB
★ RED FOX PUB
DANCE TO THE SOUNDS OF 'ALLEGRO'
THURS., FRI., SAT. NITE
★ TOWER LOUNGE
FEATURING 'RICHOCHET'
(Open 'til 2 a.m. Fri.-Sat.)
RED LION INN
ALL PREMISES FULLY LICENSED
Full banquet, convention and meeting facilities.
"Victoria's Entertainment Centre"
HOURS:
Mon.-Thurs. 11 a.m.-1 a.m.
Fri.-Sat. noon to 2 a.m.
RED LION INN
3366 Douglas St. 3-26 385-3366

Felice's DINING LOUNGE
WHILE DINING ENJOY THE SPECTACULAR VIEW OF VICTORIA'S BEAUTIFUL INNER HARBOUR.
"Member of the World Famous Italian Cuisine"

A REAL TREAT FOR ONLY $12.45
A DELICIOUS STEAK and ALASKA KING CRAB DINNER
Complete with SALAD BAR, BAKED POTATO and VEGETABLES
REGULAR MENU ALSO AVAILABLE
BUFFET LUNCH
TUESDAY to FRIDAY
11:30 to 2:00
Soup de Jour; Salad Bar, Roast Beef with Potatoes
ONLY $4.95
ENJOY FELICE'S FAMOUS Salad Bar WITH LUNCH AND DINNER
OPEN TUES. to SUN. LUNCH 11:30 to 2:00 DINNER FROM 5:30 3-17
1218 WHARF ST. RESERVATIONS 385-4497

The Zest of Greece!
You'll love the flavours. Imagine the tastes of over 25 native dishes. Sample the Roast Lamb or Mousaka or Shrimp Santorini. If you're undecided you could always choose from our seafoods, steaks or spareribs. You'll love the fun — the music plays on and the mad Greeks dance the night away every Friday and Saturday.
3-26

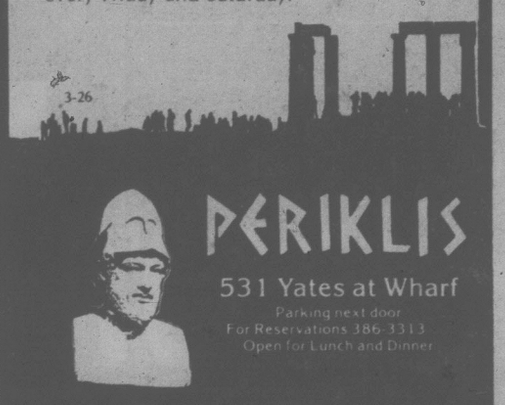

PERIKLIS
531 Yates at Wharf
Parking next door
For Reservations 386-3313
Open for Lunch and Dinner

No. 1 Productions with Sheena Taylor
Presents
THE FORTIES NOW!

The fashion event of the year
With the latest selection of spring and summer fashions from UNICORN and Scorpion Men's Wear
With hair styling by Michael Patterson of Fashion Focus and Paul Bowman of Image
All themed to the 40's
Monday March 31 from 7 p.m. to New York, New York
Tickets available at Unicorn, Scorpion Men's Wear, The Dominion Hotel and New York, New York
Special added feature the first of New York, New York's live bands
FRESHWOOD
direct from Las Vegas
Appearing for one week only.

VI 90 AND THE
Victoria Times
GIVE YOU AN OPPORTUNITY TO
"VISIT THE HOLLYWOOD STARS"
Correctly guess the Oscar Winners in the Best Actor, Best Picture, Best Actress Categories, and you'll be entered to . . .
WIN A WEEKEND FOR TWO IN LOS ANGELES via CP Air
5 RUNNER-UP WINNERS receive a night on the town, including dinner for two at the Empress Hotel, plus tickets to the Odeon Theatre.
ADDITIONAL PRIZES
In addition to the grand prizes, a total of 150 double passes will be awarded to attend an Odeon Theatre Party at 7 p.m. Wednesday, April 16.
Winners of these prizes will see a Free movie and will be present for the drawing of the grand prizes.
Theatre party passes will be drawn at random during the contest period. All entries are eligible for passes, whether correct or not.
Note: The Odeon Theatre party is an extra award. Contestants with correct answers do not have to be present to be eligible to win grand prizes.
Mail this Entry Form to
"VISIT THE STARS"
BOX 900, VICTORIA

RULES:
1. No employees of CJVI or Victoria Press or members of their families are eligible to enter this contest.
2. Contestants may enter on the coupon published in the Victoria Times or by exact-sized, clear, hand-drawn facsimile of the coupon. No mechanically produced, printed, mimeographed, etc., copies of the entry coupon will be accepted.
3. Each entry must contain the contestant's name, address and phone number to be accepted.
4. The decision of the judges on awarding prizes will be final and all entries will become the property of the Victoria Times and CJVI.
5. Entries must be mailed or delivered to CJVI-900, 817 Fort, Victoria, B.C., V8W 1H6, to arrive not later than 4 p.m. April 11, 1980.

OFFICIAL ENTRY FORM
MAKE AN X BESIDE YOUR CHOICE IN EACH CATEGORY

BEST ACTOR		BEST ACTRESS		BEST PICTURE	
Dustin Hoffman	☐	Jill Clayburgh	☐	All That Jazz	☐
Jack Lemmon	☐	Sally Field	☐	Apocalypse Now	☐
Al Pacino	☐	Jane Fonda	☐	Breaking Away	☐
Roy Scheider	☐	Marsha Mason	☐	Kramer vs. Kramer	☐
Peter Sellers	☐	Bette Midler	☐	Norma Rae	☐

Name .....
Address .....
Phone .....
All entries must be received by 4 p.m. April 11, 1980.

Earl Holliman hires himself

scott's world
by vernon scott

HOLLYWOOD (UPI) — There is no better means for an actor to escape the unemployment lines than to operate his own theatre and hire himself whenever he pleases.

Burt Reynolds, who need not worry about bread lines, owns and operates the Burt Reynolds' Dinner Theatre in Jupiter, Fla., occasionally appearing in plays and dragooning his pals from Hollywood (i.e. Carol Burnett) to star in his theatrical presentations.

Farther west, but still in the sunshine belt, is Earl Holliman's Fiesta Dinner Playhouse in San Antonio, Texas.

Holliman, who has owned the theatre in partnership with Pat Baldouff for more than two years, will appear on his own stage for the first time beginning April 1 for six weeks in *Arsenic And Old Lace*.

It's not that Holliman needs the work all that much either. He recently completed an *American Sportsman* and was seen earlier this month starring with Karen Black, Candy Clark and Lisa Hartman in *Where The Ladies Go*, playing the owner of a bar catering to swinging housewives.

Holliman is enjoying a revival in his career since his long identity as the tough cop in TV's *Police Woman* series with Angie Dickinson.

Actor Holliman is less interested in paying himself a good salary than in filling the theater every night of the six-week stand.

His theatre, which seats 465 patrons for dinner, is open 52 weeks a year, charging $17.50 per customer for a full course dinner and a show.

Holliman selected San Antonio for a couple of good reasons. To begin with, the Oklahoma-born actor was reared only 60 miles from San Antonio in the town of Kerrville. Secondly, the theatre was already in existence after having gone bankrupt under its previous management.

"I fell in love with the city of San Antonio when I was seven years old," Holliman said. "I went there to see the annual Battle of the Flowers parade and never forgot the beauty of the city.

"Years later they made me an honorary grand marshal of the parade with Lady Bird Johnson. On top of all that, my partner also liked San Antonio and was looking for a place to open a dinner theatre.

"The theatre didn't do well under the previous ownership because the management didn't lure stars down there for the productions. We've done a lot better along those lines."

Holliman's theatre produces nine or 10 show a year. Van Johnson starred in *Boeing Boeing* and *Send me No Flowers*, and Holliman featured Gary Burghoff (one-time Radar in the *M-A-S-H* series) in *The Owl and the Pussycat*.

Among others he has landed for his plays were Joan Fontaine in *Dial M For Murder*, Dorothy Lamour in *Barefoot In The Park*, Cesare Romero in *Never Get Smart With an Angel* and Robert Morse in *Play It Again, Sam*.

Dinner theatres throughout the country thrive on former TV series performers or movie stars who have seen better days. Americans throng to get a close up look at celebrities while ignoring productions with local actors.

Canada Council okays $500,000

OTTAWA (CP) — The 21-member Canada Council spent three days of barrel-scraping this week and managed to allocate about one per cent of its funds for the arts.

Chairman Mavor Moore announced Thursday the council, which still has no clear indication of what money it will have to spend in the new fiscal year starting Tuesday, decided to:

—Invest $200,000 in new independent productions of theatre, music and dance shows which might return a profit.

—Continue special grants for senior performing artists at the rate of $200,000 a year — giving 10 performers grants of $20,000 each.

—Spend $100,000 on fees for young recording artists and the recording of new Canadian music that might not otherwise be commercially successful.

Direct investment in commercial shows is new for the council, which in the past has given grants to performing arts companies and artists.

The shows in which the council decides to play "angel" — using old show-business terminology — will be selected by the council with advice from show people in the same way as it decides to subsidize major theatres, festivals and tours.

The selections will be announced in advance, Moore said.

The senior arts grants for performers were to have been suspended April 1 as a money-saving move. But Moore said the council decided they should continue because of their value to artists who have already made their mark in their professions, especially in dance, and want to further their studies and professional development.

The recording program is mainly for young artists to make their first, or possibly their second recordings, and is important in career-building.

The council, which is the principal federal grant-giving agency for the arts, is modifying its block grants to more than 100 firms to ensure that more money is available for publishing works of literary or cultural merit. A new government program in the secretary of state department gives weight to commercial works.

The three projects involve $500,000 out of a total budget, including endowment earnings, of about $48 million. The current year's parliamentary appropriation was originally $39.1 million, but this was cut, then restored, and the the council was subsequently promised more.

Moore and officials of the council said they are living on the expectation of obtaining $44.5 million from Parliament in the new year, "but not with entire confidence." If the government is convinced of the worth of the arts, it could be more.

WINNER OF 8 GENIES including
● BEST PICTURE ● BEST FOREIGN ACTOR — GEORGE C. SCOTT ● BEST FOREIGN ACTRESS — TRISH VAN DEVERE

"How did you die, Joseph?
Did you die in this house?
Why do you remain?"

Starts TODAY!

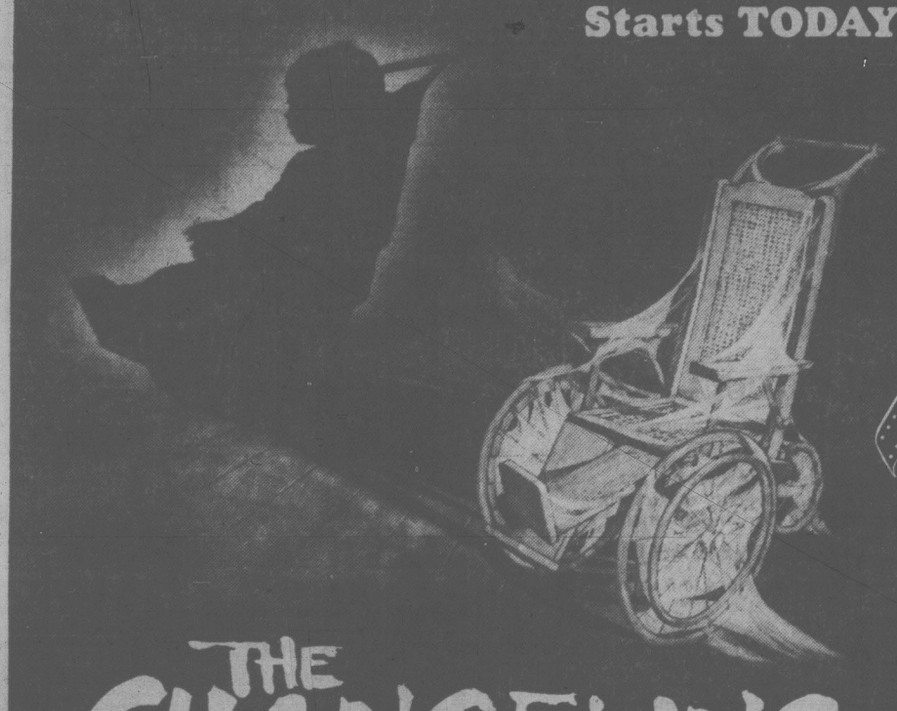

THE CHANGELING

GEORGE C. SCOTT TRISH VAN DEVERE
MARIO KASSAR and ANDREW VAJNA present a JOEL B. MICHAELS/GARTH H. DRABINSKY production a film by PETER MEDAK
THE CHANGELING
starring MELVYN DOUGLAS co-starring JOHN COLICOS and JEAN MARSH story by RUSSELL HUNTER
MATURE
screenplay by WILLIAM GRAY & DIANA MADDOX
produced by JOEL B. MICHAELS and GARTH H. DRABINSKY directed by PETER MEDAK

WARNING: Some Frightening Scenes (B.C. Dir.)
SCENES FILMED IN VICTORIA, VANCOUVER AND SEATTLE
MATS FRI., SAT., SUN. 1:30, 3:20, 5:15
NIGHTLY 7:20, 9:20
odeon 2 — 760 YATES STREET 383-0513

"'Coal Miner's Daughter' is an achievement in American cinema. Sissy Spacek gives an absolutely stunning performance... it is breathtaking. I say: Sissy Spacek for Best Actress of 1980."
Richard Grenier, Cosmopolitan Magazine

"A total joy from beginning to end... spirited, honest and life affirming. Sissy Spacek and Tommy Lee Jones are mesmerizing."
— Rex Reed, New York Daily News

"Movie of the month...see 'Coal Miner's Daughter' and you'll be won over."
—Edwin Miller, Seventeen Magazine

"Sissy Spacek makes a quantum leap to major stardom... Tommy Lee Jones has the strongest part of his screen career, and plays it with strength and subtlety."
— Bruce Williamson, Playboy

"'Coal Miner's Daughter' positively shines with freshness and power."
— Lynn Minton, McCall's Magazine

"Sissy Spacek gives a virtuoso performance."
— David Ansen, Newsweek Magazine

CANADIAN ODEON THEATRES

COAL MINER'S DAUGHTER

SISSY SPACEK TOMMY LEE JONES
"COAL MINER'S DAUGHTER"
also starring BEVERLY D'ANGELO LEVON HELM Screenplay by TOM RICKMAN
Based on the Autobiography by LORETTA LYNN with GEORGE VECSEY
Executive Producer BOB LARSON Produced by BERNARD SCHWARTZ
Directed by MICHAEL APTED A BERNARD SCHWARTZ Production A UNIVERSAL PICTURE
Original Soundtrack On MCA Records and Tapes. Now a Warner Book
©1980 UNIVERSAL CITY STUDIOS, INC. ALL RIGHTS RESERVED

MATURE WARNING: Occasional Suggestive Scenes (B.C. Director)

MAT. SAT., SUN. 2:00, 4:30
NIGHTLY 7:00, 9:30
CHILDREN & GOLDEN AGE $1.25
haida — 808 YATES STREET 382-4278

ACADEMY AWARD NOMINEE: BEST ACTRESS—MARSHA MASON
The script is pure gold. Marsha Mason is outstanding.
GENE SHALIT—NBC-TV

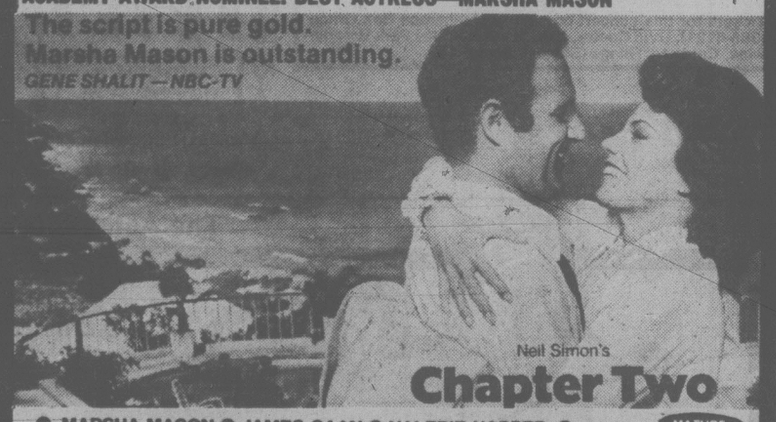

Neil Simon's Chapter Two

● MARSHA MASON ● JAMES CAAN ● VALERIE HARPER ●
MATURE
WARNING: Occasional Swearing and Coarse Language (B.C. Director)
NIGHTLY 7:00, 9:15
COUNTING HOUSE 2 — BROAD AT BROUGHTON 383-3434

"HONOR THY WIFE AND EVERYONE ELSE'S."

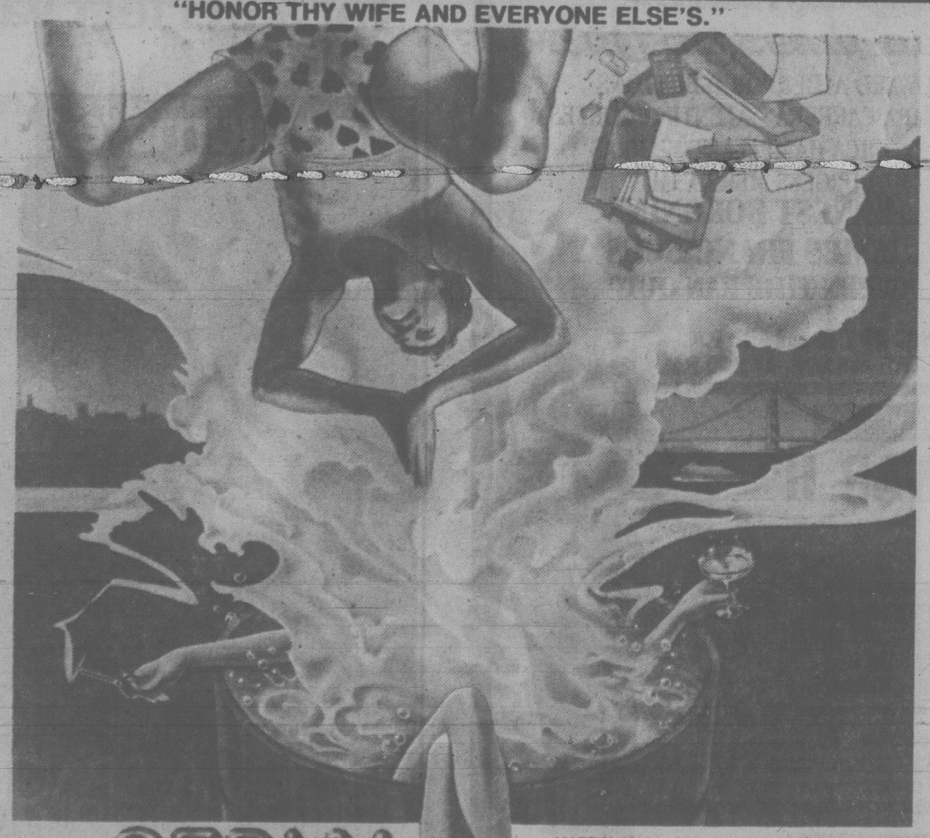

SERIAL

MARTIN MULL TUESDAY WELD SALLY KELLERMAN
CHRISTOPHER LEE BILL MACY PETER BONERZ
AND TOM SMOTHERS AS SPIKE "SERIAL"
MUSIC BY LALO SCHIFRIN

WARNING: Frequent Coarse Language; Occasional nude and Suggestive Scenes (B.C. Director)
NIGHTLY 7:00, 9:00
COUNTING HOUSE 1 — BROAD AT BROUGHTON 383-3434

TERROR SO SUDDEN THERE IS NO TIME TO SCREAM.

Silent Scream

SILENT SCREAM
Starring REBECCA BALDING • CAMERON MITCHELL • AVERY SCHREIBER
BARBARA STEELE • STEVE DOUBET • BRAD REARDEN
YVONNE DE CARLO as "MRS. ENGELS" introducing JULIA DELMAN as DORIS
Executive Producers JOAN HARRIS & DENNY HARRIS • Producers JIM & KEN WHEAT
Written by KEN & JIM WHEAT and WALLACE C. BENNETT
Directed by DENNY HARRIS • Associate Producer LESLIE ZURLA
From AMERICAN CINEMA RELEASING

RESTRICTED
WARNING: Frequent Gory Violence (B.C. Director)
odeon 1 — 760 YATES STREET 383-0513
MATS. FRI., SAT., SUN. 1:45, 3:10, 5:00
NIGHTLY 7:00, 9:05

RIGA'S SPRING SALE
Mar. 31-April 12
POLYFOAM and RUBBER FOAM 20% off
See tomorrow's ad for details
RIGA UPHOLSTERY
29 Market Sq.
383-7621 3-28

LEE'S CHINESE FOODS
SMORGASBORD Open daily 5-10
$5.95 per person
Free Home Delivery
Mon.-Thurs. 4-12, Fri. and Sat. 4-1, Sun. 4-10
1410 BROAD ST. 385-6764 3-14

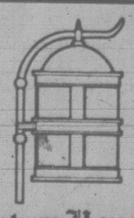

Lantern House
RESTAURANT
New Spring and Summer Hours:
● 11:30 a.m. to Midnight Mon. through Thurs.
● 11:30 a.m. to 1:00 a.m. Fri. and Sat.
● 11:30 a.m. to 10 p.m. Sundays
2900 TILLICUM
382-3188 3-28

Entertainment Guide

THE BUTCHART GARDENS — OPEN EVERY DAY OF THE YEAR — Gates now open 9 a.m. to 5 p.m.

THE BUTCHART GARDENS RESTAURANT — OPEN YEAR ROUND — Serving our own special garden lunches and scrumptuous High Teas in the historic Butchart residence. Now open 10 a.m. to 4 p.m.

COFFEE BAR SERVICE — Always available.

SEEDS FOR SPRING PLANTING — Now is the time to purchase seeds from our wide selection.— all packaged at the Butchart Gardens.

35 ACRES OF GARDENS — Fresh blooms for Spring — The Ross Fountains. An invigorating stroll through these majestically beautiful gardens followed by a lunch or a spot of tea combine for a fine Spring outing.

STRATHCONA HOTEL — British Columbia's largest night-life centre, 919 Douglas St., 383-7137. Featuring "THE OLD FORGE" Nightclub with live music of "THE BROTHERS FORBES AND FRIENDS." 3 Discotheques — "THE STING," "THE CUCKOO'S NEST" and "IVY'S" and a unique lounge called "BIG BAD JOHN'S" featuring Hillbilly atmosphere. Luncheon served daily in "THE STING" and lunch and dinner served in the "CUCKOO'S NEST"

"Everybody knows who's Number One!"

CENTURY INN — "DECA-DANCE DISCOTHEQUE", "Our Pub", entertainment daily.

STEWARTS — Nightly dining par excellence — Victoria's best — Louise Rose at the piano. 388-7021.

KOSTAS — Authentic Greek dining. Live entertainment nightly. 384-4196.

GRAYLINE SIGHTSEEING TOURS — Butchart Gardens — 10 a.m. and 1 p.m. daily. Grand City Drive — 11:30 a.m. and 2 p.m. daily. 388-5248.

OLDE ENGLAND INN — For a night to truly remember, dine by romantic candlelight and savour our fine English Menu — Roast Sirloin of Beef and Yorkshire Pudding — our Speciality. Nightly 5-9. 388-4353.

INGRAHAM RODEWAY INN — Victoria's Country Music Spot — Featuring Nashville, B.C., in the Big 'I' Cabaret. Top Live Bands, Friday and Saturday 9-2 a.m. This Friday and Saturday — "Cross Roads."

RECREATION: OAK BAY — Your place for fun and fitness! Swimming, skating, curling, tennis, socializing . . . For more information please dial 595-SWIM.

CBC's national at 10

OTTAWA (CP) — The CBC's nightly television newscast, *The National*, will move from its 11 p.m. local time slot to 10 p.m., Monday to Friday, beginning in January, the CBC announced Thursday.

In a news release, Mike Daigneault, director of news and current affairs for the English network, said the move follows a thorough study which began last June.

"We have concluded that 10 p.m. is the best spot in the evening schedule," he said.

"*The National* is our flagship information program and we have felt for some time that it has been telecast too late in the evening for many of our viewers."

It has been estimated that 7.5 million Canadians watch television at 10 p.m., but the number drops sharply to 4.2 million at 11 p.m., he said.

The National will become the only English language network newscast in North America to be shown in prime time.

The change affects only the English network. The French network now starts its national news at 10:30 P.M.

The National will remain in the 11 p.m. spot on weekends.

HARPO'S
From Vancouver
BARRELHOUSE BAND
Mon.-Sat.
March 23-29
15 Bastion Square
Information
385-5333
CABARET

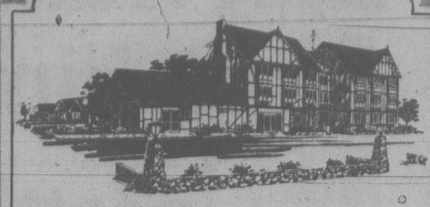
Waddling Dog Inn
THIS WEEK'S SPECIAL
SOUP DE JOUR or CHEF SALAD
STUFFED FILET OF SOLE
(Poached filets with Shrimp and Crab)
PARSLEY POTATOES
FRESH VEGETABLES
WINE CREAM ROLL
CHERRY SAUCE
COFFEE or TEA
12.95
2476 Mt. Newton X
On Patricia Bay Highway, 5 miles from Ferry
AMERICAN EXPRESS, MASTER CHARGE, CHARGEX

KALEIDOSCOPE
TEARS OF JOY
Lifesize Puppet Theatre
SPRING BREAK ENTERTAINMENT!
MAR. 28-APRIL 1st
AT OPEN SPACE
510 Fort Street
EVENINGS 7:00 P.M.
(except Sunday)
MATINEES 2:00 P.M.
(Sat. thru Tues.)
Adults $3.50
Children $2.25
Hillside Mall
or Kaleidoscope
383-8124

Victoria Choral Society
MOZART
REQUIEM
&
MISSA BREVIS k220
Rodney Webster
Conductor
Karen Smith
Soprano
Richard Margison
Tenor
Barbara Ebbeson
Contralto
Hans Steffen
Bass
VICTORIA SYMPHONY
One Performance Only
EASTER MONDAY
April 7, 1980 8:00 p.m.
at the ROYAL THEATRE
Tickets available at:
Mayfair Hillside
Memorial Arena Brandywine

ROGER SIMPSON'S
Chef Roger's Restaurant
SPECIALIZING IN FINE FAMILY CUISINE
THIS WEEK'S DINNER SPECIAL!
Includes:
- Pate Maison
- Soup of the Day
- House Salad
- Coq-au-Vin
- Baked Stuffed Potato
- Fresh Vegetable
- Dessert — Peach Melba
- Coffee

9.95 per person
OPEN FOR DINNER FROM 4:30 P.M.
CHARGEX VISA master charge
REGULAR MENU ALSO AVAILABLE
1225 ESQUIMALT RD. RESERVATIONS PLEASE 381-5744
3-28

CANADA'S HOTTEST FOLK BAND!
STRINGBAND
IN CONCERT

FEATURING DENNIS NICHOL, MARIE-LYNN HAMMOND, BOB BOSSIN and ZEKE MAZUREK
"A fulfilling musical feast. Beautiful!"
MARCH 31 at 8 P.M. McPHERSON PLAYHOUSE.
TICKETS $4.50, $5.50, $6.50
Tickets for this concert on sale at McPherson Box Office (386-6121), UVic Centre, Hillside Mall, Hatley Park Brandywine, Cards N' Things (Sidney), Sooke TV.
3-27

THIS WEEK

TOM MIDDLETON
Mon. thru Sat.
from 8 p.m.
Royal Oak INN
VICTORIA'S ENTERTAINMENT CENTRE
an attraction of
Prestige Entertainment

School of Music
University of Victoria
presents
PAUL BADURA-SKODA
internationally acclaimed pianist
with
The Little Orchestra
of the University of Victoria
George Corwin, conductor
Mozart: Concerto in C Major, K. 503
Beethoven: Symphony No. 4 in B flat, Op. 60
Mica: Sinfonia in D
2:30 p.m.
Sunday, March 30
University Centre Auditorium
Adults: $6, $5, $4
Students and Senior Citizens: $3
Tickets are available from the box offices at University Centre, McPherson Theatre, Hillside Mall, Hatley Park Brandywine, and Cards 'N Things (Sidney).
For further information, phone 477-6911, local 4361.

HAVE DINNER AND A MOVIE ON OUR CORNER FOR $10.00!!

THIS WEEK'S SPECIAL
PORK TENDERLOIN
salad, fried rice, vegetable, spumoni ice cream & beverage
SERVED FROM 5:00 P.M.
Liberto's & The Quadra Theatre invite you to a delectable dinner served from 5:00 followed by 2001: A SPACE ODYSSEY — all for only $10.00.
(Monday through Saturday only)

the ultimate trip
STANLEY KUBRICK'S 2001: A SPACE ODYSSEY
SUN.—THURS. AT 7:30
FRI. & SAT. AT 6:30 & 9:00
Reservations 386-8982
QUADRA AT HILLSIDE
Liberto's
QUADRA AT HILLSIDE
FREE PARKING
QUADRA
QUADRA AT HILLSIDE

There's Something for Everybody at
Amity's
IN THE RESTAURANT
THICK CUT PRIME RIB including our new, fantastic, Salad Bar 9.95
ALL IN THE Colony MOTOR INN 2852 DOUGLAS 385-2441
IN THE LOUNGE

Marg & Gerry Show
Dancing nightly from 8:30

The Action and Adventure STARTS TODAY!

PAUL NEWMAN
JACQUELINE BISSET
WILLIAM HOLDEN
Caught in a game of power.
Playing time: 24 hours
Prizes: Untold wealth.
Rules: None.
IRWIN ALLEN's production of
When Time Ran Out...
EDWARD ALBERT · RED BUTTONS
BARBARA CARRERA · VALENTINA CORTESE
VERONICA HAMEL · ALEX KARRAS
BURGESS MEREDITH
and ERNEST BORGNINE
and JAMES FRANCISCUS
MATURE
"WHEN TIME RAN OUT"
EVENINGS AT 7:00 and 9:00 P.M.
MATINEE SAT. and SUN. AT 2:00 P.M.
TONITE AT 12:00 MIDNITE ONLY
"ALL THIS and WORLD WAR II"
Words and Music by
John Lennon & Paul McCartney
and soundtrack performances by the world's leading artists.
THE PLANES
THE MEMORIES
THE JANES
THE STARS
THE BLITZ
THE MOVIES
AMBROSIA · THE BEE GEES · THE BROTHERS JOHNSON · RICHARD COCCIANTE · LYNSEY DE PAUL
DAVID ESSEX · BRYAN FERRY · THE FOUR SEASONS · PETER GABRIEL · HENRY GROSS · ELTON JOHN
FRANKIE LAINE · THE LONDON SYMPHONY ORCHESTRA · JEFF LYNNE · WIL MALONE & LOU REIZNER
KEITH MOON · HELEN REDDY · THE ROYAL PHILHARMONIC ORCHESTRA · LEO SAYER · STATUS QUO
ROD STEWART · TINA TURNER · FRANKIE VALLI · ROY WOOD
GENERAL A Musical-Documentary — Uses original newsreel footage from W.W.II with music by performers listed above. First run in Victoria.
ALL SEATS $4.00—UNDER 16 YRS. NEEDS GUARDIAN: MANAGER — BOX OFFICE OPENS 6 P.M.

THE ROCKY HORROR PICTURE SHOW MATURE
AT 12:00 MIDNITE — APRIL 3, 4, 5 and 6 (Easter)
ADVANCE TICKETS NOW ON SALE AT TOWNE ONLY
ADMISSION $4.00 — PURCHASE TICKETS EARLY!
TOWNE Cinema
A LANDMARK CINEMA
INFORMATION: 382-5922
DOWNTOWN AT 808 DOUGLAS STREET
IN NOOTKA COURT SHOPPING MALL
VANCOUVER ISLAND'S #1 MIDNITE MOVIEHOUSE

for a perfect vacation take...
GENERAL
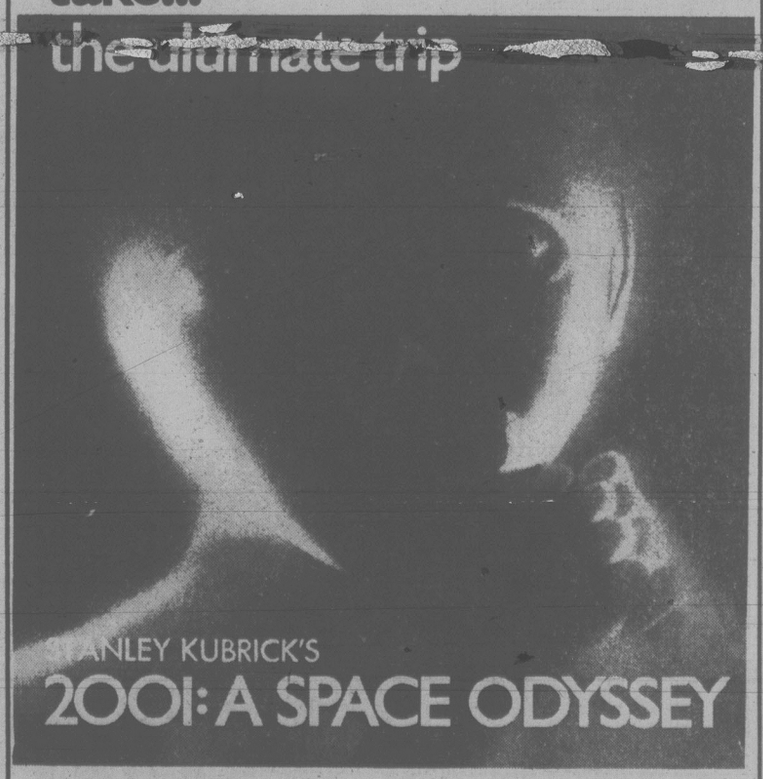
the ultimate trip
STANLEY KUBRICK'S
2001: A SPACE ODYSSEY
HEAR IT NOW WITH OUR ULTIMATE SOUND SYSTEM
KINTEK CINESONICS SOUND
STARTS TONIGHT!
QUADRA
Quadra at Hillside 382-3370
SUN.-THURS. AT 7:30
FRI. & SAT. AT 6:30 & 9:00
★ SPECIAL MIDNIGHT SHOW TONIGHT

Deep Cove Chalet

LUNCH and DINNER 12-2:30, 5:30-9:30
CLOSED MONDAYS
RESERVATIONS RECOMMENDED
656-3541 11190 Chalet, Sidney 2-15

HAVE YOU TRIED OUR SUPER SPECIALS?

(Probably the lowest prices around)

Fri. and Sat.—Barbecued Baby Back Spareribs. Includes baked potato, vegetable, roll and butter. Very popular. **$4.25** each. Come Early.

Sun. and Mon.—Our Steak Special is a Great Treat. 6-oz. Top Sirloin, baked potato, vegetable, soup or salad. For only **$4.25**

Tuesday—For Senior Citizens, a Hot Roast Beef Dinner. 6 oz. of English-cut beef, potato, vegetable, roll and butter.
Truly a Dollar Stretcher Only **$4.75** per serving

Wed.—Spaghetti like Mamma used to make, hot and good. Meat sauce and cheese, soup or salad, buttered garlic bread. Your tummy will be full. **$2.99**

Served from 4 p.m. each day — Reservations 388-5513

Gatsby's Family Restaurant
Royal Olympic Hotel
642 Johnson St. 3-28

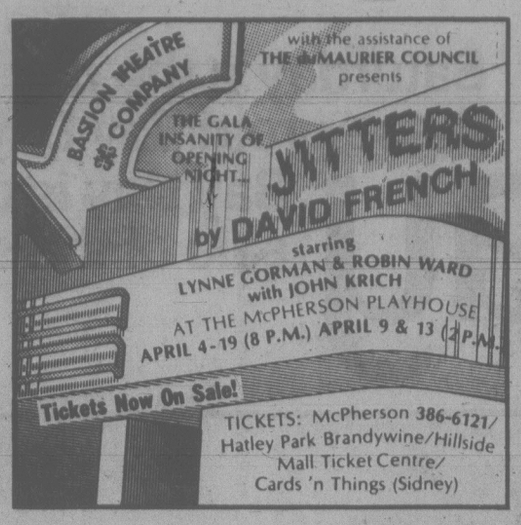

FOUR SEASONS MUSICAL THEATRE PRESENTS

THE PIED PIPER

a musical for children of all ages

OPENING 2 P.M.
Saturday, March 29
McPherson Playhouse

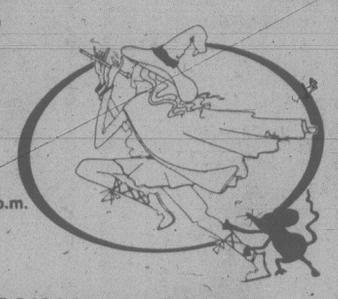

Tickets on sale at the door at 1 p.m.
Admission $2.50

Call 385-3424 for more information

THE ARENA	THE CRYSTAL
SATURDAY	**SATURDAY**
FAMILY SKATING 10 A.M.-11:30 A.M. PUBLIC SKATING 2:30 P.M.-4:00 P.M.	EARLY BIRD SWIM 7:00-8:30 a.m. FAMILY SWIM 10:30-12 noon PUBLIC SWIM 1:30-4, 7-9 P.M. ADULT SWIM 9-10:30 p.m.
SUNDAY	**SUNDAY**
BOOMTOWN RATS ROCK CONCERT, 8 P.M.	PUBLIC SWIM 1:30-4, 7-8:30 P.M. FAMILY SWIM—5-6:30 p.m. ADULT SWIM—8:30-10:30 p.m.
TUESDAY	**MONDAY**
TINY TOTS SKATING 1:30-3:00 P.M. COUGARS vs. MEDICINE HAT 8:00 P.M.	EARLY BIRD SWIM 7:00-8:30 a.m. ADULTS ONLY, 9:00-11:30 NOON, 11:30 a.m.-1:30 p.m. ADULTS ONLY, 1:30-3:00 p.m. ROLLING HOME, 4-6 p.m. PUBLIC SWIM, 7:30-9:00 p.m. ADULTS, 9:00-11:00 p.m.
WEDNESDAY	**TUESDAY**
TINY TOTS SKATING 9:30-11 A.M. LADIES SKATING 11:30-3 P.M.	EARLY BIRD, 7:00-8:30 a.m. LADIES ONLY, 9:30-11:30 p.m. NOON, 11:30 a.m.-1:30 p.m. Nifty Sixties, 1:30-3:00 p.m. Parents - Tots, 1:30-3:00 p.m. PUBLIC 3:00-5 p.m. 7-9 p.m. ADULTS, 9:00-10:30 p.m.
THURSDAY	
TINY TOTS SKATING 1:30-3:00 P.M. PUBLIC SKATING 3:30-5:30 P.M.	
FRIDAY	
PUBLIC SKATING 2:30-4:00 P.M. COUGARS vs. SEATTLE 8 P.M.	

COMMUNITY RECREATION
SPRING PROGRAMME REGISTRATION
Begins SAT., MARCH 29th
ARENA BOX OFFICE (Mon.-Sat. 10-5 p.m.) 1925 Blanshard
Assorted Activities for all Ages!
For further information, please call 385-6824 or 384-1522 3-28

SKATING SWIMMING

ROBERT KA-KAY-GEESICK

Original water colours and pencil drawings by Ojibway artist Robert Ka-Kay-Geesick.

Sat., Mar. 29 to Sat., Apr. 12

385-3911
art mosaic
910 GOVERNMENT ST.
HARBOUR SQUARE
3-28

Easter TREATS

FROM "THE SWEETEST SHOP IN TOWN"

IMPORTED FROM ENGLAND . . .

TERRY'S of YORK EASTER EGGS
— Plain Chocolate
— Milk Chocolate
— Devon Milk Chocolate

The English Sweet Shop
738 YATES ST.
382-3325 3-2

One of the all-time great love stories

Walt Disney's
Lady and the Tramp

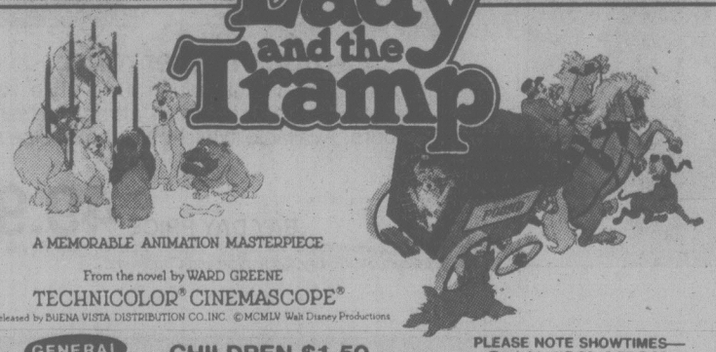

A MEMORABLE ANIMATION MASTERPIECE
From the novel by WARD GREENE
TECHNICOLOR® CINEMASCOPE®
Re-released by BUENA VISTA DISTRIBUTION CO. INC. ©MCMLV Walt Disney Productions

GENERAL CHILDREN $1.50

PLEASE NOTE SHOWTIMES—
Tonight at 7:00, 8:55 P.M.
Sat. Mar. 21 — Apr. 7th incl.
Daily 1:30, 3:20, 5:10, 7:00, 8:55

CAPITOL
805 YATES ST. 384 6811

STARTS TONIGHT

---

2 Academy Award Nominations

including:

***BEST SUPPORTING ACTOR*—Mickey Rooney**
BEST FILM EDITING

FAMOUS PLAYERS THEATRES

FRANCIS FORD COPPOLA PRESENTS
the Black Stallion

"THE BLACK STALLION" Starring KELLY RENO • TERI GARR • CLARENCE MUSE • HOYT AXTON
MICHAEL HIGGINS and MICKEY ROONEY Music by CARMINE COPPOLA Editor ROBERT DALVA

GENERAL CHILDREN $1.50

—PLEASE NOTE SHOWTIMES—
Tonight 6:55, 9:10 p.m.
Sat. March 29th to April 7th inclusive
Daily at 2:15, 4:35, 6:55, 9:10 p.m.

CORONET
836 YATES ST. 383 6414

STARTING TONIGHT

DANCING SATURDAYS

MARTIN VAN QUARTET

Featuring the music McMorran's are known for. Martin's popular quartet will perform Mar. 29 Make up a party for these fun-filled dances. Instrumentalist 8:45-9:30, dancing 9:30-12:30 a.m. $10 a couple.

McMorran's Table Res. 658-5224

The Thatch

NOW OPEN
THURSDAY
ROCK and ROLL
8 p.m.-2 a.m.
THE
ROYAL OAK INN
4680 Elk Lake Drive
658-5231
3-17

FINE FAMILY FUN

FRIDAY 7 P.M.
Pacific Coast Jr. 'B' Hockey Final

SATURDAY
End of Season
Family Skating 10:30-12 noon
1 P.M.
Pacific Coast Jr. 'B' Hockey Final
3 P.M.
Junior 'B' Series
7 P.M.
End of Season Public Skating

Thanks For Your Winter Support.
See you at Roller Skating April 11th — 7:30 p.m.

INFORMATION PHONE 388-6664
Mon.-Fri. 9 a.m. to 4 p.m.

PEARKES Arena 3180 TILLICUM 388-6664

---

2 ACADEMY AWARD NOMINATIONS

PETER SELLERS — Best Actor
MELVYN DOUGLAS — Best Supporting Actor

CRITICS AND PUBLIC AGREE...

There's nothing funnier than Peter Sellers in "Being There."

"A brilliant film, provocative and different, and howlingly funny...certainly the best thing Peter Sellers has ever done..."
—REX REED, Syndicated Columnist

"Here is a comedy that valiantly defies both gravity and the latest Hollywood fashion."
—FRANK RICH, Time Magazine

"One of the year's 10 best."
—GENE SHALIT, Today Show NBC-TV

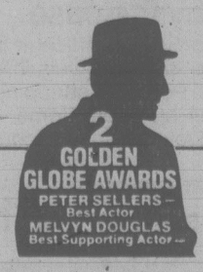

LORIMAR PRESENTS
AN ANDREW BRAUNSBERG PRODUCTION
PETER SELLERS SHIRLEY MacLAINE
IN A HAL ASHBY FILM
"BEING THERE"
ALSO STARRING
JACK WARDEN • MELVYN DOUGLAS • RICHARD DYSART • RICHARD BASEHART

MATURE Golden Age $1.00

— SHOWTIMES —
Evenings 6:50, 9:10 p.m.
Matinee Saturday only 2:00 p.m.

OAK BAY
2184 OAK BAY AVE. 598 2213

FOURTH RECORD WEEK!

KING CRAB NIGHT

EVERY
FRIDAY and SATURDAY

$8.95 BIG JUICY CRAB LEGS SERVED WITH RICE, VEG. GARLIC BUN & HOT DRAWN BUTTER

IVANHOES
1314 GOVERNMENT ST.
CALL 383-0913 For Reservations

ROY SCHEIDER BOB FOSSE ALL THAT JAZZ
JESSICA LANGE ANN REINKING LEILAND PALMER CLIFF GORMAN & BEN VEREEN GIUSEPPE ROTUNNO ALAN HEIM

RESTRICTED NO ADMITTANCE TO PERSONS UNDER 18
Warning: Some nude and suggestive scenes; scenes of surgery. (B.C. Director)

—SHOWTIMES—Tonight 7:00, 9:15 p.m.
Sat. and Sun. at 2:15, 4:35, 7:00, 9:15 p.m.
PLEASE NOTE—NO FILMSHOW
SUN. AFTERNOON—MON. ALL DAY

ROYAL
805 BROUGHTON 383 9711

Bay Day

Saturday's the day to shop for these great Bay Day specials. Bay Day is our biggest sale of the season

Save on spring and summer handbags

There's a sensational manufacturers clearance on a wide variety of spring and summer handbags. Assortment includes shoulder bags and clutches in vinyl and linen and totes in canvas. Choose from bright or natural colours.

BAY DAY PRICE 9.99 to 17.99

Baymart Fashion Accessories, Downtown Vancouver (mall) and at or through all Bay stores in B.C.

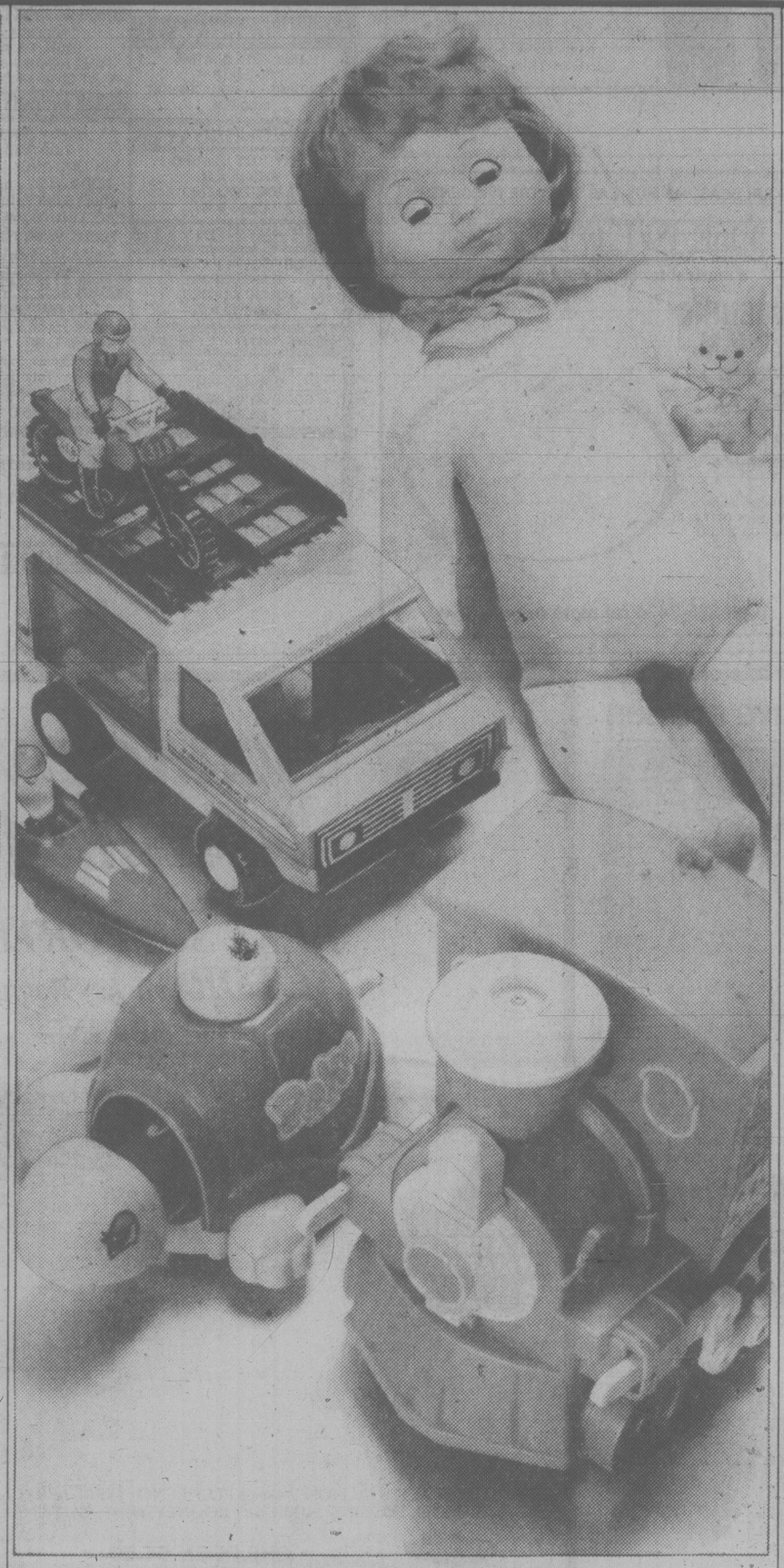

20% off Cowichan sweaters

World famous Indian sweaters in cardigan or pullover style. Handknitted from raw handspun wool. Available in assorted geometric and animal designs. Selection varies from store to store. Sizes 34 to 52. Reg. $140 to $150

BAY DAY PRICE $112 to $120

Men's Sweaters, Downtown Vancouver (main) and at or through all Bay stores except Cranbrook, Kamloops, Trail or Penticton.

African violets in bloom

Four inch African violets in a variety of colours. Now at their most appealing.

BAY DAY PRICE 99¢

Bamboo plant stand

Attractive stand in natural or stained finish. Approx. 26" x 9" x 9". Reg. $22

BAY DAY PRICE 14.99

Greenhouse, Downtown Vancouver (mall), Victoria, Park Royal, Richmond, Lougheed, Surrey, Champlain and Coquitlam.

Famous maker robe

Lounge in luxury in this plush judo style robe. Choose from an assortment of attractive fashion right colours. Available in mid-calf length. One size fits all.

BAY DAY PRICE 49.99

Men's Robes, Downtown Vancouver (main), Victoria, Park Royal, Richmond, Lougheed, Surrey, Champlain and Coquitlam.

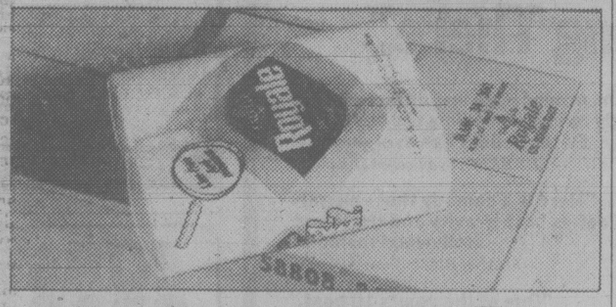

Facelle toilet tissue and paper towels by the case

On sale by the case only. Toilet tissue in twelve packs of four per case, paper towels in eighteen packs of two per case. Personal shopping only as there are no deliveries on these items. Parkade pick-up available in Downtown Vancouver and Victoria.

Toilet tissue Reg. 20.28 per case

BAY DAY PRICE 13.09

Paper towels Reg. 27.90 per case

BAY DAY PRICE 21.09

Health and Beauty Aids, Downtown Vancouver (main) and at or through all Bay stores except Prince George, Kelowna, Kamloops, Penticton, Trail or Cranbrook.

Prices in effect while quantities last.

25% off Fisher Price and Parker toys

My Sleepy Baby
A Fisher Price cuddle bundle of love. Reg. 23.99

BAY DAY PRICE 17.99

Daredevil sports van
by Fisher Price. A durable toy for the four to nine year olds. Reg. 22.99

BAY DAY PRICE 16.99

Chugga Chugga Choo Choo
Parker's big engine for the little engineer. Reg. 15.99

BAY DAY PRICE 11.99

Offshore Cargo Base
by Fisher Price. Reg. 22.99

BAY DAY PRICE 16.99

Lift and Load lumber yard
by Fisher Price. Reg. 14.99

BAY DAY PRICE 10.99

Message Centre
by Fisher Price. Reg. 15.99

BAY DAY PRICE 11.99

Aero-Marine Search Team
by Fisher Price. Reg. 22.99

BAY DAY PRICE 16.99

Wonderful Water Robot game
by Parker. Reg. 5.69

BAY DAY PRICE 3.99

Snappy Shots photo machine
by Parker. Reg. 9.99

BAY DAY PRICE 6.99

Poke The Turtle
by Parker. Reg. 10.99

BAY DAY PRICE 7.99

Peanut Panic
by Parker. Reg. 13.99

BAY DAY PRICE 9.99

Rascal robots
by Parker. Reg. 1.99

BAY DAY PRICE 1.49

Toys, Downtown Vancouver (fourth) and at or through all Bay stores in B.C.

Adidas "Nastase" tennis shoe

Men's tennis shoe with superlight breathing nylon uppers, full padding, terry cloth insole and gripping rubber outersole. White with contrasting blue stripes and trim. Sizes 7 to 11. Reg. $32

BAY DAY PRICE 16.99

Sporting Goods, Downtown Vancouver (second), Victoria, Park Royal, Richmond, Lougheed, Surrey, Champlain and Coquitlam.

the Bay | master charge | VISA

Show your Bay Shopping Card!
Master Charge and Visa are also welcome.

Hudson's Bay Company

Hooked! They wriggle, they fume, they curse

The towaway drivers don't like being villains and say motorists who don't buy parking tickets are really guilty of theft.

By NORMAN GIDNEY

The towing business is hell. Also #$%&@ and *!@%$ and ?*$@&!

Towing cars from downtown parking lots generates a lot of unprintable language. Some drivers turn into profane, raging fighters when their cars have been towed away.

Everyone has a horror story about being towed away from a parking lot in Victoria and Gordon's Towing gets the blame, no matter who's right.

Gordon's staff resent the role of nasty villain assigned them.

They just provide a service for the parking lot owners, they say. People who park and don't buy a ticket are guilty of theft and without the deterrent effect of towaways, the lots would be plugged.

At Gordon's impoundment lot at 50 Songhees Road, the staff are insulted, screamed and sworn at most nights as fuming, sometimes drunk, drivers pick up their vehicles.

They get arson threats by phone all the time (which are received with some amusement, as their building is solid concrete) and there isn't a month without some disgruntled driver aiming a punch at a Gordon's employee.

Come down one night and see it from the other side, said Gerald Hartwig, general manager of Gordon's Towing and son of the owner, developer Hans Hartwig, who bought the company a year ago.

So a *Times* reporter spent several hours one Friday night recently at Gordon's dispatch office, just over the Johnson Street bridge.

It was a quiet night, according to "J.B.", who manages the day-to-day operations. Just a hockey game at the Memorial Arena. But it provided enough nervous tension and drama.

The dispatcher was Renee, a quiet, polite but firm woman who used to drive tow trucks in Calgary. She handles the telephone and the radio calls from the drivers in the tow trucks as well as the cash register. And, no, she doesn't want her surname published. Neither do the drivers.

At 10:30 p.m. a man who attended the Cougar game at the arena comes by to get his car, which was towed from Blanshard and Caledonia. He parked in front of the Kennametal foundry, a 24-hour-a-day operation with a sign out front that says Loading Zone At All Times.

No argument. He pays $16 without objection and drives off.

Other arrivals are not so meek, understandably because it turns out they bought tickets and were towed away.

In half an hour, two groups arrive and the young drivers argue heatedly with the dispatcher. Both claim they bought tickets.

After searching both vehicles, they find the missing tickets on the floor. Although legally the city bylaw allows Gordon's to claim half the towing charge if the driver can produce a valid ticket, they are allowed to drive off without paying the $8.

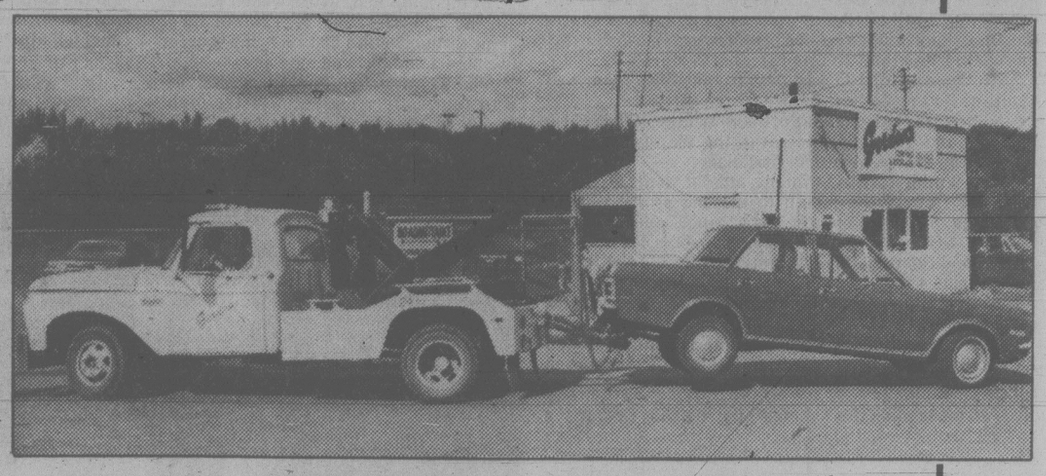

Bill Halkett photo

Maybe the tow truck driver didn't see the ticket and the wind blew it off the dash on the trip over the bridge. Maybe when the car door was slammed shut, a draught caught the ticket and blew it on the floor. It's happened.

Refunds like these are made often, he says. They weren't staged. Earlier, Gordon's let off two drivers who had bought tickets and stuck them somewhere other than the dashboard. One lady had left them in a bag of groceries, another shoved them absentmindedly down into a door pocket.

When informed over the radio, the tow truck driver who brought the two cars in is peeved. No tickets were visible on the dash, he says, blaming Renee for letting them off. He's mad because he's just lost $8.50 in wages.

Gordon's drivers are paid a straight commission, $4.25 per tow out of the $16 the company charges a motorist. Most own their own trucks, or are paying off a loan on them, so there is pressure to make enough to pay the bank. More towaways, more pay.

Hartwig made the change when he bought the company last July. Previously, Gordon's paid wages — and partly because of it lost $83,000 in the last six years, he says.

Working on commission makes the drivers overzealous, the critics claim. Gerald Hartwig alluded to this when he appeared before city council's finance committee last week and asked for the towaway charge to be upped to $25. He could give his drivers more money, and then they would be a little more careful, he said.

"I agree that some of them definitely will step out of line and try to get as many commissions as possible to pay for their trucks," Hans Hartwig told the aldermen. The answer — raise Canada's lowest towaway charges to a more realistic figure.

"My drivers don't have to steal tickets," says J.B. There's enough business with legitimate deadbeats.

Meanwhile, back at 50 Songhees Road, shortly after midnight. A code 10-33 comes from one tow truck driver who's hooking up a car in the Wharf Street lot beside Hartwig Court (no longer owned by the Hartwigs). That means driver in trouble, call the police.

The second tow truck driver working that night is just coming into the lot with a car. He turns around immediately and, with the towed car still hanging from his hook, roars over the bridge to the lot, just across the harbor from the dispatch office.

Silence on the radio. Then a call from the first driver to record an $8 charge — that's the fee to release a vehicle hooked up but not impounded. Later, one of the drivers says the owner and his friends "tried to get rough" but agreed to pay.

Last outburst of the night's busy period occurs near 1 a.m. when a man comes down by cab to claim his white Mercedes, towed away about 12:10 a.m from a lot behind the Sussex Hotel at Broughton and Douglas.

He is very angry. He flashes a ticket stub but it doesn't look like the ones from the lot's machine. He doesn't persist, just yells and swears a lot after paying $16.

"There's going to be a lot of shit flying at this lot. You're going to hear from my lawyer," he says.

So ended a "pretty quiet" night in the towing business, for the reporter anyway. The lot is open 24 hours a day, and car owners keep trickling in until three or four in the morning to claim their vehicles.

TOWN TALK

B.C. Tel announced this week it needs more money or service will get worse.

But some people wonder why the company had to spend probably $250,000, conservatively estimated, mailing a special information pamphlet to its one million subscribers.

One irate Victorian tells *Town Talk* it arrived in his mail this week, followed only a day later by his regular monthly phone bill.

Why couldn't the phone company just combine the two?

Spokesman **Rick Hyde** said the company thought subscribers would have a lot of questions when they learned of its application to the Canadian Radio-television and Telecommunications Commission for rate increases up to 25 per cent for some services.

"It was felt that because of the anticipated interest in the rate hike a separate mailing was necessary," said Hyde.

So B.C. Tel shipped out a million copies of its little pamphlet — $170,000 in first-class postage alone — and took out three-quarter page ads in many newspapers explaining in great detail why it needs the extra revenue.

Who pays? You do, of course, with your long distance conversations with Aunt Martha in Moose Jaw. Keep those phone calls coming, folks, or you'll bankrupt B.C. Tel.

★ ★ ★

Open wide.

Yes, right there, just behind the bicuspid, is just the tiniest bit of information about the government's long-promised Denticare program.

In a terse press release, Health Minister **Rafe Mair** says the plan will put special emphasis on the needs of children and the elderly, further details will be announced before June 1 and in the meantime talks continue with the College of Dental Surgeons and the Dental Technicians Board.

On yes, and the plan definitely will be in effect sometime before [illegible] 1980.

Open wider please.

★ ★ ★

Saanich mayor **Mel Couvelier** won his way this week to the tune of an additional $4,500 bill for Capital Regional District taxpayers.

The money will be used to provide tapings of CRD committee and board meetings.

Couvlier has been pressing for such recordings since he recently accused the media of misquoting him.

On Wednesday, he urged the expenditure, saying it would help the secretaries who make minutes of meetings.

Victoria mayor **Bill Tindall** noted Couvelier appeared to have changed his priorities. Listening to the tapes would be costly and time-consuming for staffers, Tindall said.

Equipment from three firms was tested before the choice was made.

Strangely, the secretaries who are supposed to be the ones to gain, were not consulted on which equipment did the best job.

★ ★ ★

Those ivory towers can be lonely — and insulated from the outside world.

B.C. Hydro chairman **Robert Bonner** wrote the Capital Regional District this week to say no way Hydro would pay for bus passes for Hydro employees and retired employees once the CRD takes over public transit.

Town Talk can't help but wonder where Bonner has been since the November elections when CRD board chairman **Murray Glazier** lost his place on the regional board.

You guessed it — Bonner is still writing Glazier as board chairman.

★ ★ ★

The big question is: will the caller be able to holler all through that marathon dance the young members of the Curli-Q square dance group plan to stage starting at 1 p.m. Saturday?

The event — to raise funds to help the group attend a big square dance festival in Penticton — will run all Saturday, and if the legs and music hold out, all through the night and all day Sunday.

The toe-tappin', skirt-swirling and fiddle playin' all takes place at the Sanscha Hall in Sidney.

★ ★ ★

It's Easter soon and everyone thinks it's a nice idea to give their kid a cute little chick or bunny.

But please, please, pleads the B.C. Veterinary Medical Association, stifle the urge.

Baby chicks and bunnies, adorable as they are, need special care and accommodation — and the novelty usually wears off pretty quickly for most children.

Within months, say the vets, the chick will be a hen, the bunny a handful, and everyone will realize what a mistake they made.

Think about it and come up with more appropriate gifts, they say.

★ ★ ★

Think of Greenpeace and you envision protesters shielding baby harp seals or Zodiac boats harassing whalers as they try to harpoon whales.

Ed Davis thinks Greenpeace and sees red.

The Salt Spring photographer says the environmental group doesn't pay its bills and he wants the media to curb coverage so that Greenpeace will die.

"Four years ago I sold Greenpeace a poster for their marketing program, only to find out later that they had no marketing program, not to mention a history of not paying their bills."

"After the shock of the initial loss, we elected not to take the issue to court as indications were that their only asset was hot air," Davis wrote.

Davis wonders if there's anyone around who would like 40,000 posters showing a baby harp seal's head emerging from the water.

Davis lives at RR1, Tripp Road, Ganges.

★ ★ ★

There were only five communities in B.C. which got through Safe Driving Week without a fatal traffic accident, and Victoria was one of them.

The Canada Safety Council recognized the city's death-free record with a special award to Mayor **Bill Tindall** at city council's Thursday night meeting.

Victoria police and the city's traffic engineering department were also praised for their roles in making Victoria's streets safer.

★ ★ ★

The new community relations coordinator for the Greater Victoria School Board is **Evelyn Samuel**, a former teacher and editor of the *Canadian Children's Magazine*.

Samuel, whose popular children's magazine was discontinued when she ran out of money, was chosen from almost 500 applicants.

She has taught at the elementary level and is also trained to work with retarded and slow-learning children. She and her three children have lived in Victoria since 1975.

Samuel takes over the $30,000-a-year job from **Bill Stavdal**, who moved to the human resources ministry.

John McKay photo

HATS IN HAND, capital region fire chiefs today started two-day fund drive for the Muscular Dystrophy Association. From left: Lorne Fisk, Sooke; Eric Simmons, Victoria; Al Lequesne, Langford; Fred Leeke, Oak Bay; Orval McGregor, Saanich; Norman Volk, Metchosin; Gordon Morrision, CFB Esquimalt; Pat Kennedy, Victoria International Airport; Mel Baldwin, Sidney, Dick Proudfoot, Colwood.

Heinrich to talk Tuesday with nurses

Mediator named for police

Labor Minister Jack Heinrich has taken action in two burgeoning labor disputes.

He named a mediator today for the dispute involving 300 Greater Victoria policemen and said he has agreed to meet with representatives of 2,700 community and psychiatric nurses who are threatening strike action.

The police asked Heinrich Wednesday to appoint a mediator after negotiations with the Greater Victoria Labor Relations Association (GVLRA) collapsed and there was talk of wildcat strikes.

Heinrich has named Bob Almgren of the provincial mediation services to cool out the police dispute.

The minister also says he will meet mediator Clark Gilmour and representatives of the Registered Nurses Association of B.C. (RNABC) in his office Tuesday, the day before strike notice goes into effect.

The RNABC has asked Gilmour to withdraw from the negotiations, clearing the way for a strike.

Victoria area health units are not affected by the dispute.

The nurses' contract expired Dec. 31, and the major issue is wages.

The Government Employee Relations Bureau has proposed a three-year agreement with an eight-per-cent increase each year.

The nurses want a 27-month contract with a compounded salary increase of 39 per cent.

The police contract talks are also foundering on the issue of wages.

Policemen in Victoria, Saanich, Oak Bay and Esquimalt want parity with their Vancouver counterparts.

Talks broke off when the GVLRA offered only 95 per cent of what Vancouver policemen get.

This is the first year police in the four core municipalities have bargained jointly with the GVLRA rather than individually with their own police boards.

Woolford coming

Viv Woolford, the former Mississauga car salesman who is leading a cross-Canada homeowners' protest against ever-increasing mortgage interest rates, is coming to B.C. soon.

Woolford said today he hopes to attend a rally in Vancouver to signal a cross-country blitz, culminating in an Ottawa appearance in mid-April.

He expects to have a firm schedule early next week.

Ena Curran, the Saanich hairdresser who is organizing the mortgage protest here, had tentatively planned a rally at the Legislative Buildings April 5. But she is now waiting for Woolford's plans so she can have him at the Victoria gathering.

Curran has a day off work Saturday but she won't get much rest.

She and other volunteers will be at the Mayfair Shopping Centre collecting more names on a petition promoting Woolford's Proposal 89, which calls on the federal government to lower the interest rate to between 10 and 12 per cent and to close mortgages for a period of 25 years.

People in Sidney can sign the petition at the Sidney Fashion Flair store on Beacon Avenue, and anyone close to Brentwood Bay can drop into The Bookworm, 2105B West Saanich.

sports

ernie fedoruk

Shupe asks if Portland spent energy in March

There are nine Western Hockey League coaches still conducting business today and among them, Victoria Cougars' Jack Shupe reckons performance in April is far more important than accomplishment in March.

He could afford to say that because his team had qualified for the playoffs before March arrived.

Seattle Breakers and Portland Winter Hawks also made it, and the main interest in the Western Division centered on the final claim to first place.

The Winter Hawks, winning nine of their 10 games from the first of the month to the end of the regular campaign, finished on top, five points ahead of the Cougars. In the same period, Cougars had an 8-6, won-lost record and Seattle, turning things around for its third-place finish, was 8-3.

Momentum, everybody figured, was in Portland's corner.

It didn't help on Wednesday. The Breakers showed they had some of it by defeating the Hawks, 5-2, and in Portland.

★ ★ ★

"I have to think that taking first place may be starting to work against Portland. I have to ask myself if they shot their bolt in going for first place," said Shupe Thursday.

"We really weren't interested enough in first. It would have been nice to get it (first), but it wasn't the end of the world if we missed. Now that I look back at it, I appreciate the attitude of my players in that last game in Portland.

(Portland won, 5-2, and clinched top spot.)

"My guys played a good game. Except for two bad goals, we could have won it. In the dressing-room after the game, they weren't downcast. They felt badly, but not as if we had lost everthing.

"First really meant a lot to Portland and I think that helps explain Wednesday's result. The game you have to look at is Friday's (Portland at Seattle). If Seattle wins that one, then I would have to say Portland may be in trouble."

Cougars make their first start in the round-robin Saturday night at Memorial Arena, against Portland, and Shupe feels Wednesday's result "was a good one for us insofar as our thinking. It made my players realize this series is not going to be a piece of cake for anyone."

★ ★ ★

Except for winger Bob Smith, the Cougars are free of serious injury. Smith, sidelined with a badly bruised shoulder, resumed skating this week. The shoulder still troubled him Friday but Smith is expected to be ready Saturday.

Shupe disclosed that, "basically," he will lay the attacking load on three lines, rather than the four he used for most of the regular season. Daryl Coldwell will start alongside the high-scoring combination of Barry Pederson and Greg Adams. But, in all probability, rookie Bud McCarthy may alternate with Coldwell at times.

Rookie Grant Fuhr will start in goal against Portland and Kevin Eastman, the WHL's goaltending champion, will open against Seattle here next Monday. Shupe will continue to alternate his netminders until "performance dictates a change."

Shupe's greatest concern, heading into the first game, is his defence. "They certainly haven't been playing as well at the end of the season as they played earlier. There have been too many giveaways in our own zone," admits Shupe.

There's no question about it. If the Cougars want to make April, and what's left of March, their happy time, the defence will have improve on the inconsistencies detected during the past several weeks.

Folk cool under pressure

MONCTON, N.B. (CP) — Under pressure late in the game, skip Rick Folk continued his shot-making heroics in the men's world curling championship Thursday night.

He made a last-rock takeout with his final shot in an extra end to count two for an 8-6 decision over Sweden's Ragnar Kamp, the 1977 champion.

In the ninth end, with Sweden leading 5-4, the cool Saskatoon real estate agent came through with a brilliant chip shot for two points and the lead entering the 10th.

Those clutch shots kept the Saskatchewan foursome undefeated after eight rounds in the round-robin portion of the 10-country championship. A win over Giuseppe Dal Molin of Italy in the final draw this morning would give Canada a bye to Sunday's title game.

Folk, who made a nifty draw shot in an extra end to beat the United States 5-4 Wednesday night, said the Swedes "curled a super game."

"We were do[illegible] to be in there," said the skip who is looking for Canada's first world men's title since 1972. "You could tell after about five ends that it was going to go down to a last-rock game."

Defending champion Kristian Soerum of Norway and Jurg Tanner of Switzerland both won their eighth-round games in the Air Canada Silver Broom competition to move closer to playoff berths. They shared second place with 6-2 records.

Soerum beat Jorn Blach of Denmark 6-3 and Tanner, sidelined earlier in the week with a sore left hip, whipped Franz Engler of West Germany 12-2.

Paul Pustovar, skip of the U.S. entry from Hibb[illegible] Minn., and Sweden both were 5-3, with a chance to make the playoffs if Canada lost its final game.

West Germany was out of the playoffs with a 4-4 record, while Italy was 3-5 and Barton Henderson of Scotland was 2-6. Denmark was 1-7 and Henri Muller of France was winless after eight games in the Moncton Coliseum.

In other eighth-round games, Scotland defeated France 8-4 and the U.S. stole three in the ninth on the way to an 8-2 win over Italy.

Canada scored three points in each of the third and fifth ends, then coasted to a 9-3 win over France in seventh-round play Thursday afternoon.

The Americans bounced back after losing to Canada on Wednesday with an 8-4 win over West Germany, while Sweden shaded Italy 6-5, Switzerland beat Denmark 7-2 and Norway nipped Scotland 6-5 in an extra end.

(Standing, results on page 23).

LOSERS SIT ALONE and Marvin Webster is solitary and disconsolate athlete on New York bench as fans file past after Knicks dropped 103-101 decision to Philadelphia 76ers and missed chance to clinch National Basketball Association playoff berth. They now need help from other teams. (AP photo)

Knicks flub big chance

By Canadian Press

An entire season — 5½ months, 82 games — may boil down to six seconds for New York Knicks. A playoff berth was theirs if they could turn one play into a basket.

But Julius Erving picked off the pass, raced down the court and scored with one second to play to give Philadelphia '76ers a 103-101 victory Thursday night, leaving the Knicks in limbo. They now need help from other teams if they are to gain one of the two remaining spots in the National Basketball Association playoffs.

"We now cross our fingers and hope Washington Bullets lose," said Knicks guard Michael Ray Richardson, who threw the pass that Erving intercepted.

The Bullets get two chances, at home against Atlanta Hawks tonight and at New Jersey on Sunday. If they lose either of those games, the Knicks will make the playoffs. If Washington wins both, it grabs the playoff berth.

Houston Rockets are also in the scramble, needing just one win to clinch a playoff berth. If Houston loses both, things get complicated.

In a two-way tie with New York, Houston would get the playoff spot by virtue of a better intra-conference record. But in a three-way tie with New York and Washington, Houston would lose out.

All those mathematical gymnastics would have been eliminated had the Knicks defeated Philadelphia.

They led by as many as 11 points in the second quarter, were ahead 100-96 with 2:16 to play and tied at 101-101 with six seconds remaining.

The Knicks called a timeout to move the ball to midcourt and Richardson tried to lob a long pass, but he made one mistake: "I didn't see Doc coming out."

Skaters start tonight

Something new in the form of speedskating comes to town this weekend and sports fans have a choice of watching that or taking in some hockey, field lacrosse, soccer or rugby. As well, there's a host of sports on television for those who prefer to do their watching at home.

TONIGHT

For those who'd like to try a little **speedskating**, the North American Indoor championships start at 6 p.m. in Memorial Arena. They continue Saturday and Sunday mornings at 9:30 and the finals get under way at around 11 a.m. Sunday.

In hockey, Saanich Braves and Seattle Northwest Americans square off in the opening game of the best-of-three Pacific Coast junior "B" championship at 7 in Pearkes Arena. Remaining games are at 1 p.m. Saturday and 1 p.m. Sunday, if necessary.

SATURDAY

Those who have become fans of the relatively new sport of **field lacrosse** here will have a choice of games Saturday — when the Victoria Seasprays take on Burnaby Lakers — or Sunday — when their opponents are the North Shore Indians. Both Pacific Northwest Field Lacrosse League games start at 1:30 p.m. at Centennial Stadium.

There is a lot of **soccer** this weekend. As well as a big slate of Vancouver Island League matches Sunday, there is one first-division game Saturday between Victoria Athletics and Oak Bay at 2:15 p.m. at Heywood Avenue Park. And at Lambrick Park, the first annual Gordon Head Soccer Association Jamboree gets under way at 9 a.m. Saturday and continues at the same time the following day.

For **rugby** fans, there's the McKechnie Cup match between Fraser Valley and the Vancouver Island's Crimson Tide Reps at 2:30 p.m. at Royal Athletic Park. The Junior Tide meets the Fraser Valley Juniors at 12:30 p.m. at Macdonald Park.

And for those who prefer to watch **hockey**, there's the Western League playoff game between Victoria Cougars and Portland Winter Hawks at 8:30 p.m. in Memorial Arena.

Television

The world curling championships from New Brunswick are highlighted on Sportsweekend on Channels 2 and 6 at noon. On Channel 5 at 1:30 p.m. there's action from the Kemper Open women's golf tournament from California and at the same time there's wrestling on Channel 13.

Channel 4 has auto racing at 2 p.m. followed by professional bowling at 3:30 and Wide World of Sports at 5 p.m., including highlights of boxing and horse racing.

Golf is featured on Channel 7 at 2 p.m. with action from the Heritage Classic and that's followed on the by Sports Spectacular, highlighting college basketball, power lifting and car racing from Long Beach, Calif.

At 4 p.m. fans have a choice of Wide World of Sports on Channel 8 or WCT tennis on Channel 13.

And for the hockey fans, there is NHL action Edmonton Oilers at Toronto Maple Leafs on Channels 2 and 6 at 5 p.m.

CANADA'S OPPONENT

LONDON (AP) — Canada has drawn Yugoslavia in the opening round of the Federation Cup women's tennis competition in West Berlin, May 19-25.

Weekend sports

District sports roundup

Coast playoff

Defending-champion Saanich Braves will tackle Seattle Northwest Americans in the best-of-three Pacific Coast junior "B" hockey championship series, starting tonight at 7 in Pearkes Arena.

The remaining games are scheduled at 1 p.m. Saturday and, if necessary, at 1 p.m. Sunday.

The winner advances to face the winner of a series between the Northern and Interior champions.

★ ★ ★

Quadra captured the Greater Victoria elementary school girls' volleyball championship Thursday by defeating Hampton 15-11, 13-15, 13-15, 15-7, 15-3 in the final at Rockheights.

Members of the winning team, coached by Shel Kuschner, were Nicole Bradley, Sherry Butler, Deanna MacDuff, Carol Robinson, Inderjeet Nahal, Angie Hoshal and Diana Provan.

★ ★ ★

With an outstanding performance by young Mike Montgomery, Molsons defeated Labatts 3-1 Wednesday night to finish on top of the Victoria "A-B" squash league.

Montgomery led the attack by upsetting B.C. champion Mike Greenwood, 3-1.

The victory left Molsons with 123 points at the end of league play.

Graphic Office defeated Chauney's 4-1 to finish in a tie for second with Labatts, each with 115, and Chauney's ended up with 74.

Barb Hyde collects second pin award

Barb Hyde is back in the spotlight.

Barb, who claimed the fivepin award during the fifth week, captured women's tenpin honors during the 23rd week of competition in the 17th annual Times Bowler-of-the-Week contest.

Al Persicke won the men's tenpin award.

Barb captured her latest laurels with a 193-207-214 — 614 series in the Victoria Mixed League at Mayfair Lanes and Al collected honors with a 217-215-231 — 663 series in the Early Bird Monday League at the same site.

Barb is now qualified to compete in Bowler-of-the-Year rolloffs in both divisions — tenpins at 1 p.m. April 27 at Mayfair Lanes and fivepins at the same time May 4 at Mayfair.

Al will be chasing a trophy and cash in the tenpin rolloffs.

SMILING WINNERS of President's Cup, top athletic award at University of Victoria, are swimmer Judy Newman and rower John Hammond.

Water sports most rewarding

The water sports splashed front and centre at the University of Victoria's annual athletic awards banquet.

Swimmers Judy Newman and Janet Rushcall and rower John Hammond joined basketballer Eli Pasquale in accepting UVic's top athletic awards Thursday night.

The prestigious President's Cup, presented by president Dr. Howard Petch, went to Newman, 21, and Hammond, 23. The awards are presented to the outstanding female and male athletes in her or his fourth or fifth year who best combine scholastic achievement with athletic ability.

Rushcall and Pasquale, both 18, were presented the Robert T. Wallace Shields. Presented by the former chancellor, the awards go to the outstanding athletes in their first year of varsity competition.

Other major award winners were rugby's Julian Paine, 24, and Viking basketball manager Bill Chapman. Paine won the Marlett Award, presented by chancellor Dr. Ian McTaggart-Cowan, as the student who contributed greatest to the athletic program in the areas of service, participation and administration. Chapman was adjudged the team manager-of-the-year.

In addition, a total of 55 athletes were presented block awards after competing in varsity competition for three years.

Former federal Sports Minister Iona Campagnolla, now a television talk-show host in Vancouver, was the guest speaker.

Tigers accept a good bounce

MEDICINE HAT (CP) — Peter Steblyk's goal at 9:20 of overtime provided Medicine Hat Tigers with a 4-3 win over Billings Bighorns in the second game of their Eastern Division quarter-final Western Hockey League playoff series Thursday.

Steblyk scored when puck bounced back to him at the point. Billings goaltender Andy Moog appeared to see the shot all the way, but it hit a Billings player and bounced into the net.

Victory ties the best-of-seven series 1-1.

Pronovost's party turns into a roast

By The Canadian Press

Marcel Pronovost, a former Buffalo Sabre coach now behind Detroit Red Wings' bench, might have thought he was attending a welcome-back party Thursday but he soon found he was being roasted instead.

Pronovost received a 30-second ovation from the partisan Buffalo crowd as he made his way across the ice to the visitors' bench before the game but his appreciative smile quickly vanished as Gil Perreault scored 63 seconds into the game to start the Sabres off to a 10-1 National Hockey League rout.

Danny Gare ended the embarrassment 57 minutes later with his 50th goal of the season.

"It seems like we've always been playing catch-up," said Pronovost, fired by the Sabres in December, 1978, and recently elevated to the Detroit coaching job. "We have an inexperienced defence and we seem to lose our poise."

Scotty Bowman, head coach and general manager of the Sabres, agreed with Pronovost about defensive hockey.

"When we got the jump on them with four quick goals, we forced them to do things they shouldn't," he said. "It was a big win for us."

The victory vaulted the Sabres over the idle Montreal into second place in over-all standings with 101 points to 100 for the Canadiens. Both clubs have five games left, including a crucial game in Buffalo on Sunday.

In other games, Boston Bruins kept pace with the Sabres by dumping St. Louis Blues 7-1 in Boston, Philadelphia Flyers took a step closer to the Prince of Wales Trophy with a 5-2 win over Quebec Nordiques and Los Angeles Kings got a goal in the last minute of play to salvage a 2-2 tie at home to Pittsburgh Penguins.

The Sabres, unbeaten in 15 straight home games, outshot Detroit 32-20 and played stingy defensive hockey throughout. Buffalo is the only team in the league to have allowed opposition shooters fewer than 200 goals this season — 191 have gone past the goaltending team of Don Edwards and Bob Sauve, giving the Sabres a stranglehold on the Vezina Trophy.

Gare drew long applause when he rammed in his 50th goal — a rebound off the back boards. Gare scored an even 50 goals in the 1975-76 season and is the second Buffalo player — Richard Martin is the other — to score 50 more than once.

General manager Harry Sinden, undefeated after three games as interim Boston coach after firing Fred Creighton, says the team is beginning to look like the fiery Bruins of old.

Two goals by Brian Propp in a 3:08 span of the second period helped Philadelphia to its 46th win of the season, leaving the Flyers one point shy of clinching first place in over-all league standings.

Charlie Simmer scored his 53rd goal of the season with 49 seconds left to play to earn the Kings the tie in Los Angeles.

(Summaries on page 25).

SEASPRAY'S FIELD LACROSSE
SAT., MARCH 29 — BURNABY
SUN., MARCH 30 — NORTH SHORE
Centennial Stadium — UVic — 1:30 P.M.
ADULT $2 — STUDENTS $1 — CHILDREN & OAP 50¢
SATURDAY LADIES' DAY
One Dozen Long-Stem Red Roses to the 100th Lady who enters the Park on Saturday.
All Ladies admitted FREE

outdoors
by stewart lang

Some heavy chinooks in southern waters

When the wind has eased off around the southern portion of Vancouver Island, fishermen have tied into some hefty chinook salmon.

Don Patterson landed a 14-pounder, a 13-pounder and two smaller chinooks during the past few days while trolling a Radiant silver minnow off the **Sooke Bluffs** and some other good catches have come from the vicinity of **Secretary Island**.

Squirts, hootchies and anchovies are all working well and catches have been made at all depths.

★ ★ ★

Henry Rollin topped a good catch at **Becher Bay** by boating a 28-pounder earlier this week off **Beechey Head**. Several limit catches were reported off the Head as well as **Aldridge Point** and the **Bedfords** using strip, small minnows, anchovies, green and blue needlefish and white hootchies at all depths.

At **Pedder Bay, Tom Seymonsbergen** landed a 20-pounder and two smaller salmon Sunday while trolling off the kelp bed. Most chinooks have weighed in between six and 12 pounds and a few blues to three pounds are also showing. Best catches were made with strip, anchovies and needlefish trolled at the 125-foot depth for chinooks and shallower for blues.

Charlie Guiget landed a 20-pounder early Wednesday morning off **The Gap** at **Oak Bay** while trolling a hootchie and driftfishermen using Stingsildas have been landing good catches in the same vicinity just before dark.

★ ★ ★

Sidney fishermen have been having on-and-off success trolling for chinooks and the odd blueback close to the bottom off **Dock, James** and **Coal** islands. **Rhys Davis** boated a 15-pounder on strip Tuesday near the latter spot.

Deep Cove fishermen venturing out to **Sansum Narrows** and the **Saltspring Island** side of **Satellite Channel** have been returning with chinooks to five pounds and a few blues to three pounds. Most were taken on strip trolled at depths between 125 and 150 feet.

Deep waters off **Senanus Island** and **Bamberton** have yielded chinooks to seven pounds and blues to 2½ pounds. Best results were noted on Tomic plugs, pink hootchies and small strip.

Fishermen are also having to go deep for the same type of return in **Finlayson Arm** between **Goldstream Island** and **The Narrows** using Squirts, strip and minnows.

Further up-Island, **Nanaimo** fishermen are landing chinooks to six pounds and a few blues well off **Five Fingers** on shallow lines around 7:20 a.m. and on deep lines the rest of the day. Luminous hootchies, strip and large Hot Spots have worked best.

★ ★ ★

Chinooks to 18 pounds are providing **Port Alberni** fishermen with fair returns around **Holford** and **Rainy** bays at the mouth of **Alberni Inlet**. Troll very deep with strip.

Fair catches of chinooks to eight pounds have turned up on deep lines off **Courtenay**.

Campbell River fishermen have boated chinooks to 15 pounds on deeply-trolled strip off the **Big Rock** as well as in **Deepwater, Menzies** and **Duncan bays**.

Trout fishing is starting to pick up in a number of spots as some of the low-elevation lakes around the Island start to warm up.

Bait anglers are starting to pick up a few good catches in **Somenos, Quamichan, Extension** and **Quennel** lakes.

Other fishermen trolling yellow or orange-colored flatfish off the mouth of **Taylor River** in **Sproat Lake** have landed trout to six pounds.

One bright spot on the steelheading picture has been the **Nanaimo River**, where the success has been described as "excellent".

★ ★ ★

NIBBLES: Speaking about trout fishing . . .

Be sure to renew your non-tidal sports fishing licence — it expires Monday.

And make sure you pick up a copy of the new regulations.

There have been numerous changes for Vancouver Island — but we'll deal with those in a little more depth next week.

Vernon skier earns 'hunk of prestige'

SQUAW VALLEY, Calif. (AP) — Olympic veterans Dave Irwin of Vernon and Cindy Nelson of Lutsen, Minn., won the downhill titles Thursday in the closing session of the U.S. Alpine ski championships.

Irwin, who finished 11th in this year's Olympic downhill, edged Karl Anderson of the U.S. ski team. His winning time was one minute, 4.87 seconds, seven-hundredths of a second better than Anderson.

Doug Powell of Stowe, Vt., was third in 1:05.02.

Jim Kirby of Toronto, although not among the top finishers in the downhill, won the men's combined title.

Irwin said winning Thursday brought him a "good hunk of prestige."

Nelson, the bronze medallist in the 1976 Olympic downhill, said after winning the event for the third time in the U.S. nationals that she'll decide this spring whether to retire from competition.

"I feel like I'm putting out more than I'm getting back," she said.

Nelson won with a time of 1:08.54 down Squaw Valley's KT-22 hill. She deprived Christin Cooper of Ketchum, Idaho, of claiming a sweep of the three women's events.

Cooper, winner of the giant slalom and slalom, was second in the downhill with a time of 1:09.40 and won the combined national title.

Other Canadian placings in the men's downhill were: Robin McLeish, Kanata, Que., seventh, 1:05.64, and Mike Irwin, Calgary, eighth, 1:05.66.

In the women's race, Laurie Graham of Inglewood, Ont., finished third in 1:10.97, Gerry Sorenson of Kimberley, fifth in 1:15.50, Shane Leavitt, seventh in 1:12.06, and Lynda Robbins of Toronto ninth in 1:12.59.

Soccer jamboree on tap

Close to 2,000 players will invade Lambrick Park this Saturday and Sunday for the inaugural Gordon Head Soccer Association Jamboree.

Some 140 teams — 50 from Gordon Head, another 50 from Victoria and the Lower Island and 40 from the Mainland, including a few from Washington State — are expected to take part in the biggest event of its kind ever staged on Vancouver Island.

Players will age from six to 36 in mini boys' and girls' divisions through to senior men and women.

The jamboree kicks off Saturday at 9 a.m., breaks at noon for the official opening ceremonies, and winds up for the day at 5 p.m. Sunday's program starts at 9 a.m.

CURLING RESULTS

WORLD MEN (At Moncton, N.B.)

	W	L
Canada	8	0
Norway	6	2
Switzerland	6	2
Sweden	5	3
United States	5	3
West Germany	4	4
Italy	3	5
Scotland	2	6
Denmark	1	7
France	0	8

Seventh Round

W. Germany	000 020 020 x—4
U.S.	010 001 204 x—8
Italy	100 101 101 0—5
Sweden	020 000 030 1—6
Switzerland	102 020 002 x—7
Denmark	010 001 000 x—2
Scotland	100 201 100 00—5
Norway	010 020 011 01—6
France	100 100 10x x—3
Canada	003 031 02x x—9

Eighth Round

France	001 002 010 x —4
Scotland	030 200 003 x —8
W. Germany	001 000 10x x —2
Switzerland	110 243 01x x —12
Sweden	110 020 010 10—6
Canada	002 001 102 02—8
U.S.	101 001 023 x —8
Italy	000 010 100 x —2
Denmark	100 101 000 x —3
Norway	001 020 210 x —6

PRO BASKETBALL

NATIONAL ASSOCIATION

Atlanta 117 New Jersey 100
Cleveland 118 Washington 111
Milwaukee 143 Denver 95
Philadelphia 103 New York 101
Los Angeles 97 Utah 95
Portland 96 San Diego 93

Exhibition baseball

Boston 9 Baltimore 1
Atlanta 7 Texas 5
Toronto 7 Cincinnati 2
Philadelphia 12 Chicago (AL) 5
Pittsburgh 4 Minnesota 2
Kansas City 2 St. Louis 1
Los Angeles 12 New York (NL) 5
Houston 6 Montreal 5
Milwaukee 7 Seattle 2
Oakland 6 San Diego 1
San Francisco 7 Cleveland 1
California 2 Chicago (NL) 1
Detroit 4 New York (AL) 2

COBLE'S FISHERMAN'S CALENDAR

Time for Each Day, "Tells When Fish Bite Best"

FOR THE WEEK MARCH 30 THRU APRIL 6

SUN	MON	TUE	WED	THU	FRI	SAT	SUN
30	31	1	2	3	4	5	6
9:55 p.m.	10:16 p.m.	10:37 p.m.	11:20 p.m.	12:03 a.m.	12:49 a.m.	1:36 a.m.	2:25 a.m.

All times are Pacific Standard Time Copyright 1977

Blacker the Fish — Better the Day for Fishing

VICTORIA HEALTH CLUB
TRIAL MEMBERSHIP
Open 7 days a week for women 10 visits for 10.00 Open 7 days a week for men
Get the most out of your summer this year. Start one of our special programs today. Reducing, trimming, shaping-up.
733 JOHNSON ST. 383-6113

case
NOW AVAILABLE AT
ALF BECKER & SONS LTD.

TOUGH TASK FORCE
When you buy a Case garden tractor with Hydraulic Drive, you buy a system . . . tough attachments to mow, till, and haul. If you've had it with flimsy machines on your place, get on over to our place, and *get tough. Come in for a demonstration.*

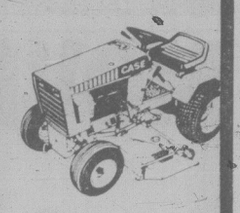

case
ALF BECKER & SONS LTD.
(ISLAND MOWER CLINIC)
2981 TILLICM RD.
384-6414
CHARGEX VISA master charge
3-28

What a Deal-

WE CAN OFFER YOU FROM . . . CORNELL

NEW 1980 CHEVETTE
1.6 litre 4 cylinder engine, 4-speed, manual transmission and more. Color: Light Camel metallic with tan vinyl interior.
Stock #2545 SALE PRICE $4499

DEMO 1979 MALIBU SPORT COUPE
4.4 litre V-8 engine, automatic, power steering, power brakes, pin striping, AM radio. Body side mouldings plus much more. Color: Dark blue metallic.
Stock #709. SALE PRICE $5999

NEW 1980 MONZA COUPE
3.8 litre V-6 engine, automatic, power steering, power brakes, electric window defogger, dual slant mirrors, AM radio plus much more. Color: Light Camel metallic.
Stock #2813 SALE PRICE $6359

DEMO 1979 MONTE CARLO
2-door sports coupe, 4.4 litre V-8 engine, automatic, power steering, power brakes, AM radio, body side mouldings, plus much more. Color: Carmine metallic.
Stock #815 SALE PRICE $6999

DEMO 1979 MONTE CARLO
2-door sport coupe, 4.4 litre V-8 engine, automatic, power steering, power brakes, rear window defogger, heavy duty suspension, pin striping and lots more. Color: Beige.
Stoc #803 SALE PRICE $6999

NEW 1980 CITATION
2.5 litre engine, automatic, power steering, body side mouldings, AM radio, plus much more. Color: Light Blue Metallic.
Stock #2068 SALE PRICE $7119

NEW 1979 CHEVY ¾ TON VAN
125" wheel base, 5.7 litre V-8 engine, automatic, power steering, body side and rear glass, heavy duty front and rear shocks, AM radio, plus much more. Color: White Frost.
Stock #1900 SALE PRICE $7200

NEW 1980 OLDS OMEGA
Brougham, 4-door sedan, 2.8 litre engine, automatic, power steering, power brakes, electric rear window defogger, body side mouldings, AM radio, deluxe wheel covers and more. Color: White.
Stock #2252 SALE PRICE $7999

DEMO 1979 CAPRICE CLASSIC
4-door sedan, 5 litre V-8 engine, automatic, air conditioning, soft ray glass, custom two-tone paint, body side mouldings, AM radio, plus much more. Color: Beige.
Stock #911 SALE PRICE $8199

DEMO 1979 IMPALA
4-door sedan, 5.7 litre V-8 engine, automatic, air conditioning, custom two-tone paint, tinted glass, power steering, power brakes, heavy duty suspension, tilt steering, cruise control plus much more. Color: Silver Metallic.
Stock #950 SALE PRICE $8300

NEW 1980 DELTA 88 ROYALE BROUGHAM
5.7 litre V-8 engine, automatic, tilt and telescopic steering power steering, power brakes, tinted glass, AM/FM cassette stereo, reminder package, power trunk, wire wheel covers, power door locks, digital clock plus much more. Color: Dark Green Metallic.
Stock #4522 SALE PRICE $11,399

NEW 1980 CORVETTE
5.7 litre V-8 engine, automatic, power steering, power brakes, air conditioning, dual mirrors, AM/FM radio plus much more. Color: Corvette Dark Blue.
Stock #4100 SALE PRICE $15,999

36 MONTH OR 60,000 KM WARRANTY AVAILABLE | G.M.A.C. FINANCING | WE DESPERATELY NEED YOUR TRADE-IN!

CORNELL | GM | CHEVROLET — OLDSMOBILE CADILLAC and CHEVY TRUCKS Dealer Licence 5378 | 3050 DOUGLAS ST. ALL TRADES WELCOME 385-5777 3-28

$55 FOR YOUR TRADE-IN MOWER
ON THE NEW TORO 19" and 21" REAR-BAGS
D & R MOWERS
615 CHATHAM 384-5551
3-21

ESQUIMALT PARKS AND RECREATION
SPORTS CENTRE 386-3261
OPENING DAY ROLLER SKATING FRI. APRIL 4th
POOL 386-8734
OPEN DAILY! COME OUT AND TRY OUR FITNESS CENTRE
AQUATIC & RECREATION REGISTRATION
RECREATION CENTRE
SAT. MARCH 29th 10-3
MONDAY TO FRIDAY
MARCH 31-APRIL 4 9-9 p.m.
PROGRAMS FOR ALL AGES
ARTS CRAFTS FITNESS
PLUS MANY OTHERS
PHONE 386-6128
FOR INFORMATION
ROLLER CLASSES START APRIL 14th
Mon. & Thurs. 6:15-7:15 p.m.
Ages 5 to 15 10 sessions $20.00
Mon. & Thurs. 7:30-9:00 p.m.
Ages 16 and up 10 sessions $25.00
Includes skates and ½ hr. group lesson

MOVING
• LONG DISTANCE
• LOCAL — OVERSEAS
• CONTAINER STORAGE
• OFFICE MOVES
VICTORIA'S MOST EXPERIENCED MOVERS
FAMILY OWNED AND OPERATED FOR 72 YEARS
VICTORIA VAN & STORAGE
EST. 1908 384-4118 CO. LTD.
517 ESQUIMALT RD. 3-18

HOMELITE
Homelite — chain saws that dig in and get the job done! When you're looking for a chain saw that combines cutting power with safety, look to Homelite.
SALE
SXL-MINI
16" bar
Regular 264.95 ..... SALE 249.95
"WE SERVICE WHAT WE SELL"
TRADE-INS WELCOME
CHARGEX VISA
ALF BECKER'S CHAIN SAWS
2981 TILLICUM 384-6414
3-28

sports

Starting bargain at Carboro Bay

around our shores
pat dufour

If you've been wondering how to get into the sailing game, one of your best bargains could be a membership in the Cadboro Bay Sailing Association.

Operating out of the Gyro Park at Cadboro Bay, the club is open to anyone who would like to try their hand at rag-hauling.

The University of Victoria is giving its support to the new club, and Phil Foster of the university's athletics and recreation department will conduct sailing lessons.

So far, classes in the club are Lasers, Enterprises, Fireballs, Flying Juniors and Wayfarers. The latter is particularly versatile, being good for racing, cruising, fishing and all-round use. Would-be members would be well-advised to consider investing in one of these boats in order to ensure some healthy competition when they finally decide to try racing.

The club's first round of evening races will begin May 6, and there will be weekend racing, beginning at 11 a.m., on June 1, June 29, July 30 and August 24.

The club has completed a dinghy enclosure at Gyro Park and fleet captain Rupert Holmes-Smith is organizing a work party this Sunday to build racks for the Lasers.

If you want to know more about the club, I suggest you give him a ring at 595-7915.

★ ★ ★

Members of the Canoe Bay Sailing Club will pass up the racing circuit this weekend to do their own thing after a packed schedule last Saturday and Sunday.

Holger Brix's Caliente was over-all winner of Saturday's six-miler. After her came Cam Thomson's Cal-Lorri, Jim Morris' Madeleine, Bill Hingley's Quintango, Daryl Foster's Tzonqua, John Meikle's Anodyne, Gordie Inglis' Water Mellon, Don Wilson's Menehune, Kevin McCullough's Vagrant and H.O. Ramey's Deceiver.

Madeleine won the 10½-mile Sidney Channel race on Sunday, beating out Roger Vale's Temenos, Bob Bentham's Dystocia, Quintango, Water Mellon, Vagrant, Philip Sumsion's Aquae Sulis, Menehune, Tzonqua and Cal-Lorri.

★ ★ ★

Members of the Royal Victoria Yacht Club will also be taking time off from racing this weekend. On Sunday they had the last two races in the around-the-buoys series.

The same three boats won both races in the division for the larger Pacific Handicap Racing Fleet boats. Jack Foster's Sherlock won top honors, runners-up being Fleetwood, owned by Doug Hemphill and Dave Richardson, and Jim Allen's Tiffany.

Vidas Stukas' Jan continued her winnig streak by winning the first race for the smaller PHRF boats, edging Ron Saunders' Irrawaddy and Bob Callow's Minstrel. The second time around it was Minstrel's turn with Jan and Trevor Hayward's Merry finishing right behind.

Gary Cooney's Hocus was the first over the finish line in the first race for Thunderbirds. She was followed by John Davies' Scooter and Rod McBride's LeMolo. Barry Shorter's Kila Kila won the second race. Next came LeMolo and Dennis Robinson's Coco.

Gerry Porter's Lickety Split won the first race in Catalina 27 competition, beating out Geoff Buck's Buckshot and Ron Jewula's Beowulf. Beowulf finished first the second time around, runners-up being Gary Jacobi's Salty Dream and Lickety Spilt.

★ ★ ★

Stiff winds provided plenty of action on Sunday when local Hobie Cat enthusiasts took part in a three-race regatta, hosted by the Esquimalt Squadron, Canadian Forces Sailing Association. Top Hobie Cat 18 sailors were John Norwood, Urs Ruegsegger and Jim Vosburgh. Heading the Hobie Cat 16 fleet were Rob Woodward, Kevin Blanuw and Colleen Kennaird.

The Hobie Cats will be sailing in waters off the Esquimalt Lagoon this weekend, studying local conditions in preparation for the Race the Best Regatta, to be held there on the Easter weekend.

★ ★ ★

Members of the Victoria Canoe and Kayak Club will explore Shawnigan Lake this Sunday. They will meet at the Y of the west side road at the south end of the lake around 10:30 a.m. Doug Collis, who will be heading this sortie, can be reached at 592-2309 if you need more information.

UNIVERSAL FITNESS CENTRE
TRIAL MEMBERSHIP
5 VISITS FOR $5.00
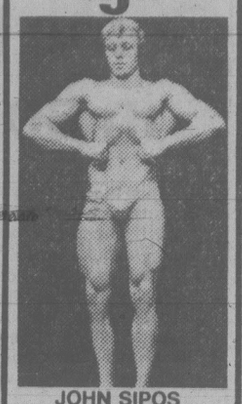
JOHN SIPOS
Mr. Victoria
We have a facility you want. Main floor: full Spa facility! 2nd Floor: everything you ever wanted for body building. We can make you look good for the summer. Our rates are $19.50 per month for students and $24.50 per month for adults.
CALL NOW
4240 Glanford Ave.
479-3115 3-28

Johnston reinstated as captain of Tide

Fresh from leading his James Bay Athletic Association side to victory in the 32-team Monterey Invitational rugby tournament in California and capturing the tourney's most valuable player award himself, Gary Johnston has been recalled by selectors to captain the Vancouver Island Crimson Tide this Saturday.

Johnston, dropped by the selectors before the Tide's 17-9 loss to UBC Thunderbirds at the start of this month, will be in the No.8 slot when the Island Reps tackle Fraser Valley in their last McKechnie Cup game at 2:30 p.m. Saturday at Royal Athletic Park.

There are a few other changes, too, and James Bay's Tillman Briggs takes over the coaching duties from Oak Bay's Don Burgess, who is on vacation.

Starters with Johnston in the Tide pack are James Bay clubmates Ron McInnes, Ray Rogers, K.C. Walt, Hans de Goede and Ed Polson. The other forwards are Chris Fowler of Oak Bay and Gary Grant of UVic Vikings.

UVic's trio of Ed McCauley, Brook Smith and Greg Smith are the inside backs with Paul Monaghan of Oak Bay at outside centre, James Bay's Chuck Shergold and Cowichan's David Bellis on the wings and Murray Allen of James Bay at fullback.

Reserves are Mick Eckhardt, Paul Mulholm, Brad Miles, Tim White and Kim Clarke all of James Bay, Larry Chung of Castaways, Don Carson of Oak Bay and Jamie Hawthorne of UVic.

All players will be trying their hardest — for two reasons.

Firstly, although UBC Thunderbirds have won both their games and need only to beat Vancouver Saturday to take the round-robin competition, the McKechnie Cup is still wide open. Should Vancouver defeat UBC and the Tide get past Fraser Valley, UBC, Vancouver and the Tide will all be tied for first place with 2-1, won-loss records.

And secondly, Canadian and provincial selectors will be at Royal Athletic Park Saturday looking for candidates for both the Canadian and B.C. teams to play Wales in May.

Crimson Tide Juniors play Fraser Valley Juniors at 12:30 p.m. Saturday at Macdonald Park.

Stone does it again

KELOWNA — Roy Stone of Trail scored four in the seventh end of a playoff game to defeat Bill Osborne of Qualicum 10-6 Wednesday and win the B.C. seniors curling championship.

Osborne and the Stone foursome of third John Cameron, second Reg Stone and lead Al Defoe finished round-robin play with 5-2 records to force the playoff.

The victory for Stone was his fourth in a row. Osborne won the event for curlers over 60 in 1976.

Sather moves up

EDMONTON (CP) — Edmonton Oilers owner Peter Pocklington says coach Glen Sather will become the club's general manager for the 1980-81 National Hockey League season and that the Oilers are now shopping for a new coach.

"We Service What We Sell"
TORO GETS YOU STARTED! SPRING SALE
Rear-Bagging Rotary Mowers
Stock No. 20762
18-INCH MODEL
Reg. $339.95,
SALE 299.95
Stock No. 20610
21-INCH MODEL
Reg. $389.95,
SALE 349.95
Stock No. 20810
21-INCH SELF-PROPELLED MODEL
Reg. $549.95,
SALE 499.95

RECONDITIONED LAWNMOWERS PRICED FROM ONLY 50.00
ALF BECKER & SONS. LTD.
(ISLAND MOWER CLINIC)
2981 TILLICUM RD.
384-6414
CHARGEX VISA
3-28

LOOKING FOR VALUE? YOU'VE FOUND IT!
The Osburn Fireplace Insert is Value Packed!
● Fits quickly and easily into your Fireplace and instantly starts saving you money.
● Engineered to meet our rigid safety requirements and provide you with the most efficient energy-saving unit available.
● Complete double-wall construction ● 5-year Warranty. AS LOW AS $585.00

ROYAL OAK STOVE SHOP
ROYAL OAK SHOPPING MALL
4452 W. SAANICH ROAD
479-7511
MANUFACTURED IN VICTORIA
3-28

Now you're talkin' taste.
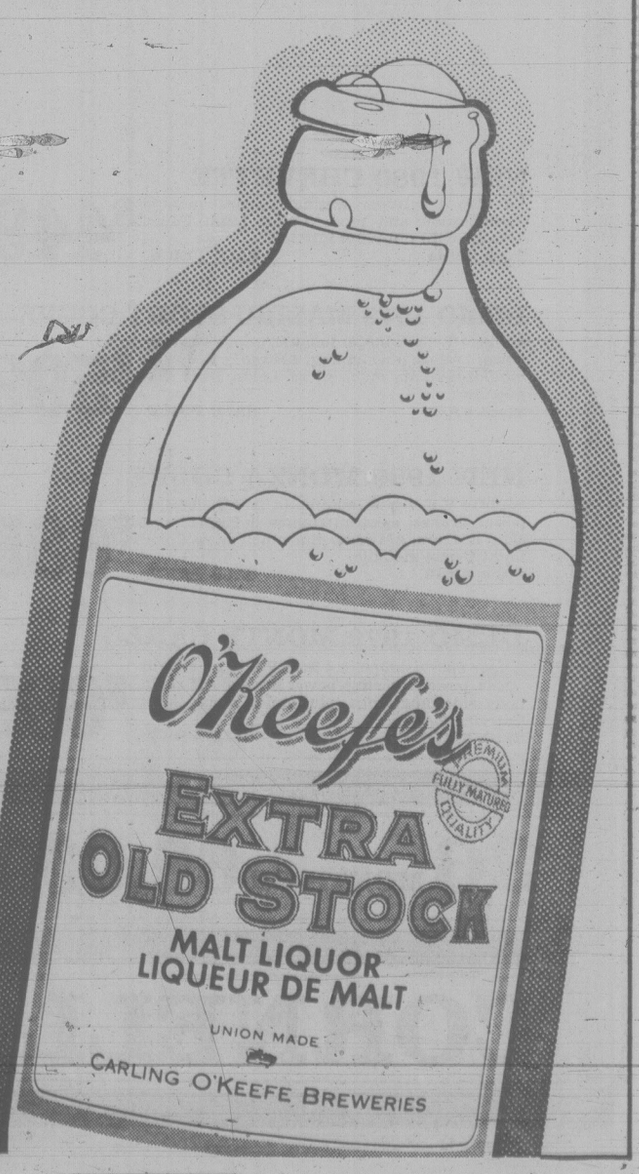

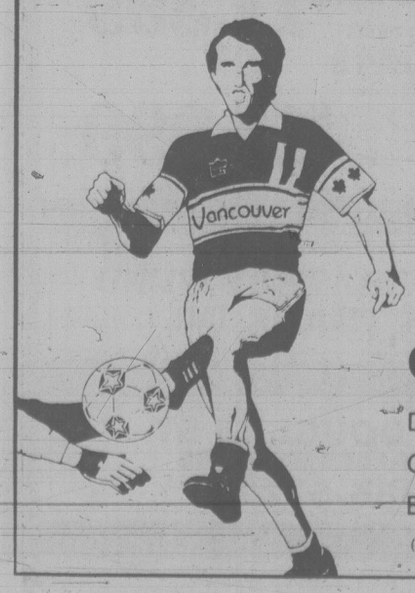

C-FAX 1070
Scores Again!
Exclusive Whitecap Play by Play
Catch the action!
Date: Saturday, March 29
Game: Whitecaps versus California
Broadcast time: 7:45 p.m.
(Follow all home games on C-FAX)
Vancouver WHITECAPS

CLOVERDALE HARNESS RACING EVERY SATURDAY
BUS DEPARTS 9:45 A.M.
Strathcona Hotel
$13.95 all inclusive
CONMAC STAGES
Travel Club 656-2111

AT ALL BETTER GARDEN CENTRE OUTLETS

NATIONAL LEAGUE SUMMARIES

OVER-ALL	G	W	L	T	F	A	P
1. Phila	74	46	10	18	308	231	110
2. Buffalo	75	43	17	15	288	191	101
3. Montreal	75	45	20	10	308	230	100
4. Boston	76	43	20	13	297	223	99
5. Minnesota	74	35	25	14	301	239	84
6. Chicago	75	33	24	18	228	232	84
7. Islanders	75	36	28	11	260	234	83
8. Rangers	74	35	29	10	283	260	80
9. Atlanta	74	33	29	12	260	244	78
10. St. Louis	76	31	33	12	247	268	74
11. Toronto	75	33	37	5	287	302	71
12. Los Angeles	76	29	34	13	279	299	71
13. Pittsburgh	75	28	34	13	238	279	69
14. Hartford	74	25	32	17	275	290	67
15. Edmonton	76	26	38	12	286	309	64
16. Washington	75	26	38	11	246	276	63
17. Detroit	75	25	39	11	248	277	61
18. Vancouver	75	23	37	15	233	269	61
19. Quebec	74	25	40	9	223	271	59
20. Colorado	75	18	45	12	220	293	48
21. Winnipeg	76	20	46	10	204	299	47

Note: Four division winners, plus 12 other teams with most points, regardless of division standings, qualify for playoffs.

Tonight's Games

N.Y. Rangers at Atlanta
N.Y. Islanders at Montreal
Minnesota at Winnipeg
Pittsburgh at Colorado
Hartford at Vancouver

PITTSBURGH 2, LOS ANGELES 2

First Period

No scoring.

Penalties — Lewis LA 7:31, St. Laurent LA 8:51, Stewart Pgh 12:25, Harris LA 14:27, Korab LA, Ferguson Pgh minors, majors, Tallon Pgh game misconduct 15:56.

Second Period

1. Pittsburgh, Libett 14 (McAdam) 12:03

Penalties — Stewart Pgh 1:31, Anderson Pit 7:29, Stackhouse Pgh 10:23, Taylor LA double minor, Stackhouse Pgh 15:42.

Third Period

2. Pittsburgh, Schutt 17 (Lee) 1:30
3. Los Angeles, Harris 17 (Korab, Halward) 3:05
4. Los Angeles, Simmer 53 (Dionne, Palmer) 19:11

Penalties — None.

Shots on goal by

Pittsburgh	3	7	4	—14
Los Angeles	5	15	11	—31

Goal — Millen, Pittsburgh; Lessard, Los Angeles.

Attendance — 9,781.

ST. LOUIS 1, BOSTON 7

First Period

1. Boston, Lalonde 9 0:10
2. Boston, Bourque 15 (Middleton, MacTavish) 1:21
3. Boston, Middleton 40 (Park, Smith) 7:06
4. Boston, Marcotte 4 (Foster, Miller) 16:41

Penalties — Smith Bos 2:55, Wensink Bos 10:00, Dunlop StL 18:48.

Second Period

5. Boston, Lalonde 10 (Wensink, McNab) 15:00

Penalties — Chapman StL game misconduct, LaPointe StL, Secord Bos 2:21; Maxwell StL 5:25, Turnbull StL 7:46, Maxwell StL, O'Reilly Bos majors 10:55, O'Reilly Bos 19:31.

Third Period

6. St. Louis, Federko 34 (Harper, Turnbull) 8:51
7. Boston, Secord 23 (Miller, Milbury) 9:06
8. Boston, McCrimmon 5 (Bourque, Middleton) 11:52

Penalties — Second Bos 9:56, Brownschidle StL, Turnbull StL 10:43.

Shots on goal by

St. Louis	2	8	6	—16
Boston	11	12	13	—36

Goal — Liut, Staniowski, St. Louis; Cheevers, Boston.

Attendance — 11,867.

DETROIT 1, BUFFALO 10

First Period

1. Buffalo, Perreault 35 (Martin, Van Boxmeer) 1:03
2. Buffalo, McKegney 18 (Schoenfeld, Van Boxmeer) 8:47
3. Buffalo, Van Boxmeer 11 14:59
4. Buffalo, Gare 49 (Perreault, Ramsay) 16:49

Penalties — Foligno Det 13:28, Mahovlich Det 14:47, Rutherford Det minor (served by Hicks), misconduct (served by Woods), Mahovlich Det misconduct 14:59, Hajt Buf 18:48.

Second Period

5. Buffalo, McClanahan 2 (Martin) 12:39
6. Detroit, Foligno 35 (Larson, Joly) 14:02

Penalties — None.

Third Period

7. Buffalo, Luce 11 (Ramsay, McClanahan) 6:24
8. Buffalo, Hajt 3 (Ramsay, Dudley) 6:59
9. Buffalo, Luce 12 (Seiling, Dudley) 10:40
10. Buffalo, Mongrain 4 (Van Boxmeer, Martin) 16:31
11. Buffalo, Gare 50 (Ramsey, McKegney) 18:03

Penalty — Playfair Buf 12:15.

Shots on goal by

Detroit	5	9	6	—20
Buffalo	12	10	10	—32

Goal — Rutherford, Detroit; Sauve, Buffalo.

Attendance — 16,433.

QUEBEC 2, PHILADELPHIA 5

First Period

1. Quebec, Hislop 17 (Chipperfield, Hoganson) 9:47
2. Philadelphia, Holmgren 28 (Linseman) 18:12

Penalties — Leduc Que 2:28, Kelly Pha 7:22, Lacroix Que 8:04, Linseman Pha 8:48, Holmgren Pha 11:53, Wilson Pha 13:29.

Second Period

3. Philadelphia, Propp 32 (Holmgren) 8:25
4. Philadelphia, Ververgaert 13 (Clarke, Propp) 11:07
5. Philadelphia, Propp 33 (Clarke) 11:33
6. Quebec, Tardif 27 (Lacroix) 14:16

Penalties — Bridgman Pha 0:44, Stewart Que, McIlhargey Pha majors Baxter Que, Wilson Pha minors, majors, Paddock Pha, Dion Que (served by Leduc), Peeters Pha (served by Hill) 11:42, Tardif Que 12:07, Chipperfield Que 14:50.

Third Period

7. Philadelphia, Clarke 12 (Ververgaert) 10:42

Penalties — Brackenbury Que, Bridgman Pha 0:18, Weir Que 15:03.

Shots on goal by

Quebec	10	9	5	—24
Philadelphia	9	14	14	—37

Goal — Dion, Quebec; Peeters, Philadelphia.

Attendance — 17,077.

HOCKEY TRAIL

Central League

Birmingham 4 Oklahoma City 0
Indianapolis 5 Houston 4

Eastern League

Richmond 5 Utica 3

Alberta Junior

Red Deer 7 Calgary Canucks 3 (Red Deer leads best-of-seven final 3-1)

Ontario Major Junior

Sudbury 4 Peterborough 3 (First game best-of-seven quarter-final)

Weather interupts tourney

HILTON HEAD ISLAND, S.C. (AP) — Steady overnight rains forced a one-day postponement today of second-round play in the $300,000 Heritage Golf Classic.

The steady rains flooded Harbour Town Golf Links and made play impossible. The tournament schedule now has second-round play set for Saturday with a double round of 36 holes for Sunday.

Jerry Pate, winner of the 1976 United States Open as a pro rookie but winless all last year, held a two-stroke lead after the first round after firing a five-under-par 66 in a howling wind Thursday.

"Under the conditions, it may be the best round of the year," said John Mahaffey, who was tied for second.

The conditions were dreadful. Temperatures were chilly and made more biting by gusty winds blowing at 50 kilometres an hour.

Canada's Dan Halldorson fired a 71 and Jim Nelford a 73.

PRO GOLF RESULTS

Heritage Classic

(At Hilton Head Island, S.C.)

Jerry Pate	32-34—66
John Mahaffey	33-35—68
Leonard Thompson	33-35—68
Doug Tewell	34-35—69
George Burns	36-33—69
Bobby Walzel	36-34—70
Ben Crenshaw	33-37—70
Ed Sneed	34-36—70
Gary Player	34-36—70
Mark McCumber	34-36—70
Tom Watson	34-36—70
Ray Floyd	36-34—70
Steve Melnyk	34-36—70
Terry Diehl	37-33—70
Bob Goalby	34-36—70
Gene Koch	36-35—71
Tom Purtzer	36-35—71
Gil Morgan	34-37—71
Charles Coody	36-35—71
Hale Irwin	35-36—71
Mike Morley	34-37—71
David Graham	34-37—71
Rod Curl	35-36—71
Bill Kartzert	35-36—71
Peter Oosterhuis	36-35—71
Don Pooley	35-36—71
Dan Halldorson	36-34—72
Jim Nelford	38-36—74

LPGA tournament

(At Costa Mesa, Calif.)

Cathy Sherk	36-32—68
Pat Meyers	32-36—68
Hollis Stacy	34-35—69
Jo Ann Washam	34-35—69
Julie Stanger	34-36—70
Penny Pulz	32-38—70
Murle Breer	36-34—70
Elaine Hand	36-34—70
Beth Daniel	36-35—71
Patty Hayes	33-38—71
Sandra Palmer	37-34—71
Beth Solomon	35-36—71
Barbara Moxness	38-33—71
Judy Rankin	36-35—71
Peggy Conley	34-37—71
Muffin Spencer-Devlin	37-34—71
Alice Miller	36-35—71
Jan Stephenson	36-35—71
Debbie Massey	35-37—72
Sue Roberts	37-35—72
Marbo Sasaki	37-35—72
Tatsuko Ohsako	36-36—72
Sally Little	35-37—72
Clifford Ann Creed	36-36—72
Nancy Lopez-Melton	34-38—72
Sandra Post	39-34—73

Shamrock helps Sherk

COSTA MESA, Calif. (AP) — Cathy Sherk, needing a little luck to revitalize her ailing golf game, got it when she opened her mail Thursday.

Inside the envelope from a friend was a four-leaf clover decal that she promptly pasted on her sun visor.

The lucky shamrock worked its magic. Sherk birdied four straight holes on her way to a three-under par 68 that gave her a share of the lead after one round of a $150,000 Ladies Professional Golf Association tournament at Mesa Verde.

Sherk and Pat Meyers took a one-stroke lead into today's second round. Hollis Stacy and Jo Ann Washam are at 69.

Canada's other campaigner, Sandra Post shot a disappointing 39 on the opening nine but recovered to finish with a round of 73 for 28th place.

Sherk missed a hole in one by an inch and added another birdie when her bunker shot from 45 feet out rolled into the cup.

And, said the two-time Canadian amateur champion, because she's the superstitious type, she'll wear the same clothes and the same sun visor today. Sherk's best finish so far this year was a tie for 18th.

Lady luck wasn't as kind to co-favorites Nancy Lopez-Melton and JoAnne Carner. Both suffered the indignity of triple bogey sevens on the 17th hole.

Melton, in quest of her first victory of the year, fired a one-over par 72 while Carner, the defending champion, struggled to a 78, 10 strokes off the pace.

Cannor Nursery Garden Centre
(A DIVISION OF CANNOR NURSERIES LTD.)

THIS WEEK'S SPECIAL!
1-GALLON FORSYTHIA
"Lynwood Gold:
Deep golden yellow blooms in profusion all along the branches.
Reg. $3.95 ..... 1.90 EACH
NOW IN BLOOM THIS WEEK ONLY

SEAFOREST BARK MULCH with KELP
—enchances physical appearance of flower bed and builds up the soil composition.
40-lb. bag..... 3.00 EACH

SALEM BARK CHIPS
40-lb. bag..... 3.00 EACH

CANNOR NURSERY GARDEN CENTRE Open 9-5:30 Closed Sundays
4660 ELK LAKE DRIVE (Next to Royal Oak Inn)

DASHWOOD WINDOWS

We put a lot behind our windows

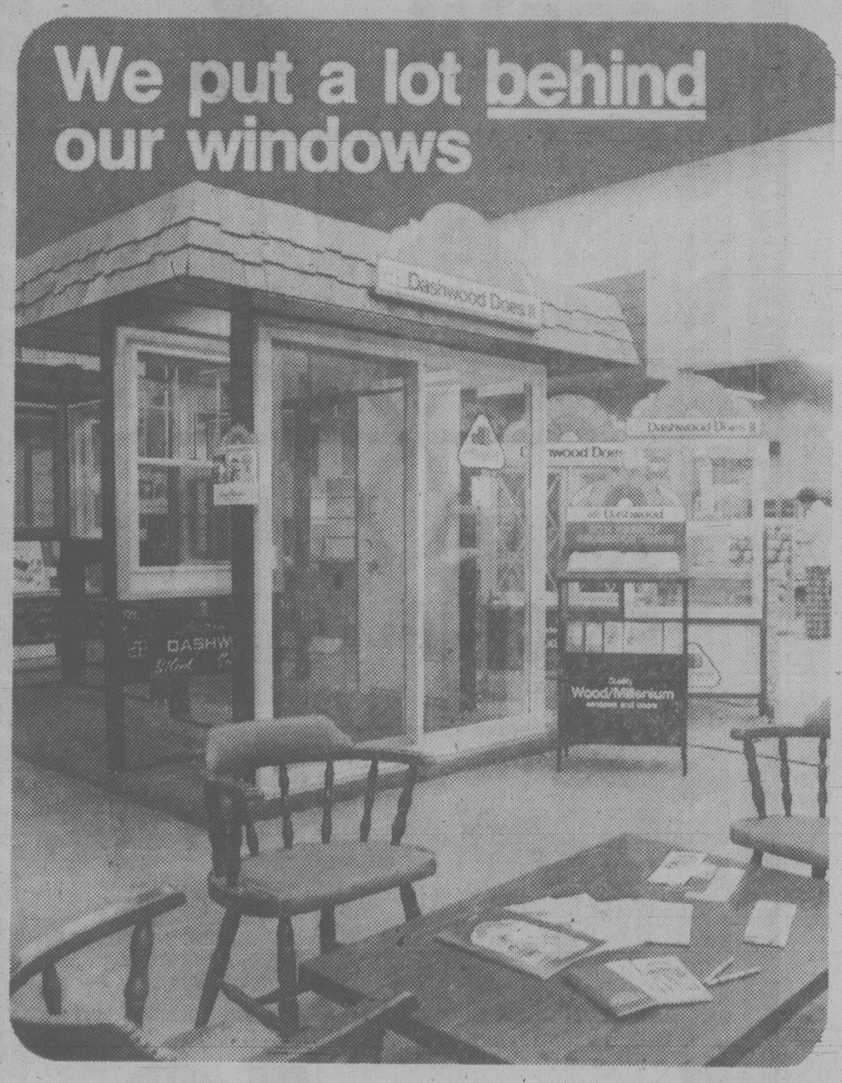

Quality you can see

Choose from a variety of energy saving windows and doors from Dashwood. Straight, clean western softwood crafted with sturdy hardware make Dashwood Windows the first choice for energy conscious homeowners.

The window of the future is here today. Millenium a Dashwood exclusive never needs painting. Twin Seal or optional Triple Seal insulating glass saves money on heating and cooling bills and there are no awkward storm windows to change every year. Look into Dashwood Windows Today!

WOULD LIKE TO WELCOME THE FOLLOWING NEW DEALERS IN VICTORIA

REVELSTOKE HOME IMPROVEMENT CENTRES LTD.
449 Gorge Rd. East
Phone: 386-3211

JUBILEE BUILDING SUPPLIES LTD.
6772 Kirkpatrick Way
Phone: 652-9141

MAYFAIR GLASS & ALUMINUM LTD.
790 Spruce St.
Phone: 384-8721

LUMBERWORLD
3955 Quadra St.
Phone: 479-7151

DASHWOOD INDUSTRIES LIMITED

TAKE YOUR PLANS AND REMODELLING IDEAS TO ANY OF THE ABOVE
DASHWOOD WINDOW DISTRIBUTORS FOR EXPERT ADVICE

DO-IT-YOURSELF AND SAVE UP TO 35%!
ON SOLID PINE FURNITURE — IN A KIT
Easy to assemble your own pieces and save dollars and dollars.
Stains and finishes available. LOOK AT THESE VALUES!

	Reg. Price Assembled	KIT PRICE Sale
3-DRAWER CHEST	75.95	59.00
6-DRAWER CHEST	149.95	120.00
3-SHELF BOOKCASE	44.95	33.00
BREAD BOX	36.95	24.00
NIGHT STAND	38.95	29.00
4-DRAWER DESK	89.95	69.00
ENTERTAINMENT CENTRE	79.95	59.00
STORAGE BENCH	69.95	49.00

EXTRA BONUS! Bring in this ad and SAVE 50% ON Prelude Stains and finishes for your purchase.

SALE ENDS APRIL 6th AT THE
Wood Market
Division of Victoria Chair Centre
4500 West Saanich Rd. 479-1222
(Just North of Royal Oak Centre)
OPEN 9 A.M.-6 P.M. MON. TO SAT.
SUNDAY — NOON TO 5 P.M.
3-28

You're Invited . . .

Lord and Lady Burgess request the pleasure of your company at their
Annual Tea Party
Saturday, March 29th
from 9 a.m. to 5:30
Tea and Crumpets Will Be Served
LADIES' WEAR
10% OFF
ALL MERCHANDISE
REGULAR PRICED

CO-ORDINATES FROM TAN JAY SUADE GROUP. MINT, PEACH, BLUE — TO CLEAR 25% OFF

LOUNGEWEAR A SPECIAL RACK AT — UP TO ½ OFF

ODDMENTS TO CLEAR — $10 to $15 RACK

TAKE ADVANTAGE OF NEW SPRING ARRIVALS of TOPS and SHORTS — 10% OFF

Jack Burgess Ltd.
LADIES' WEAR
3-28
2201 OAK BAY at HAMPSHIRE

Youths going to pot earlier

Red Brigades quartet gunned

ROME (UPI) — Police today killed four Red Brigades terrorists in a dawn gunbattle at their Genoa hideout during a sweep through several north Italian cities, officials reported.

A police warrant officer, Rinaldo Bena, 41, was shot through the eyebrow in the battle. He wa expected to lose his right eye.

The apartment hideout where three men and one woman were killed is near the scene of two earlier Red Brigades killings and police sources said the raid by the special counter-terrorist squad of the paramilitary state police may have thwarted another Red Brigades attack timed for later today.

Carabinieri headquarters in Rome said other police raids were being carried out in Turin, Biella and Vercelli after "laborious investigations" and that additional raids were taking place in Genoa.

The Carabinieri said that six "presumed Red Brigades members or supporters" had been seized

WASHINGTON (AP) — The U.S. government has issued a report that says American students are smoking marijuana at an increasingly younger age and the drug they're lighting up is much more potent than before.

In the last five years, the number of high school seniors who use marijuana daily has doubled to almost one in 10. Meanwhile, there is evidence the drug can cause more physical problems than previously believed.

Those are the conclusions of Marijuana and Health — 1980, a report prepared by the U.S. National Institute on Drug Abuse and sent to Congress on Thursday.

Institute Director Dr. William Pollin called the report "disturbing" and added: "My greatest concern is for the youth of our country who, at a physically vulnerable age, are using increasing amounts of stronger marijuana.

"Many young people want to view marijuana as a simple herb with the power to enhance their lives," said Dr. Pollin. "In fact, research is showing it to be a complex drug which can negatively affect learning and motor co-ordination and may eventually lead to serious health problems."

The report said 10.3 per cent of last year's high school seniors smoked the drug daily, compared with 5.7 per cent in 1975. Three-fifths of the seniors had used it at least once, compared with 47 per cent in 1975.

The report also said in 1975 marijuana confiscated by police only occasionally had more than one per cent THC, the drug's active ingredient. "By 1979, samples as high as five per cent THC content were common."

The larger amounts of THC, or delta-9-tetrahydrocannabinol, were attributed to less use of Mexican marijuana and increased use of the stronger Colombian drug.

Past criticism of marijuana has generally focused on temporary psychological effects. However, the health department report said the drug can affect memory, motor co-ordination and cause "impaired learning ability."

The report also cited potential physical dangers, saying "it appears likely that daily use of marijuana leads to lung damage."

JENN-AIR GRILL TOP RANGES • JENN-AIR GRILL TOP RANGES

JENN-AIR DEMONSTRATION ON THIS SATURDAY • JENN-AIR DEMONSTRATION ON THIS SATURDAY

furniture centre

SAVE 20% to 50% AND MORE!

$200,000 INVENTORY "MOVE-IT" SALE!

WE ARE MOVING OUR WAREHOUSE SO WE HAVE TO "MARK IT DOWN AND MOVE IT OUT!"

Hotpoint Beautiful Appliances

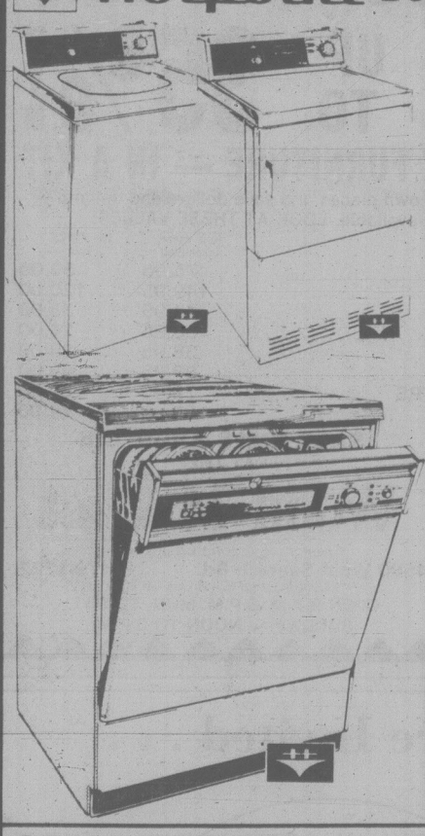

FREE DELIVERY

WASHER and DRYER

St. Tropez can efficiently handle your most demanding laundry requirements.

MARKDOWN PRICE PAIR

$638.00

DISHWASHER

- Three pushbutton controls
- Sani option
- Multi-level wash
- Soft food disposer
- Decorator wood top
- Almond, white

MARKDOWN PRICE

$438.00

BEDDING

Superior quality features include the Sealy high coil, luxury inner spring, torsion bar boxspring. Attractive Rayon cover, multi-needle quilted into hundreds of deep Sealy foam quilts.

SEALY REDIBED

LUXURY GUARD

SINGLE SIZE $198.00 2-Pce. Set

DOUBLE SIZE $238.00 2-Pce. Set

QUEEN SIZE $288.00

4'6" Springfield Mattress MARKDOWN PRICE $338.00

Sealy

We're headquarters for the best SEALY POSTUREPEDIC

Wake up to a Sealy Posturepedic Morning

THE UNIQUE BACK SUPPORT SYSTEM

GOOD MORNINGS START HERE!
"No morning backache from sleeping on a too-soft mattress." We have a Posturepedic for you...in the comfort and size you want. Designed in cooperation with leading orthopedic surgeons for comfortably firm support.

SEALY HEADQUARTERS AT
Furniture Centre
910 View St., Victoria

3-28

JENN-AIR
... the ultimate cooking system

COME AND SEE THE DEMONSTRATON THIS SATURDAY 10-4 P.M.
An exciting new adventure in cooking

BUY NOW AND SAVE

SAVE 10% TO 15% RIGHT NOW

ACCESSORIES

These menu expanding accessories team up with any Jenn-Air grill-range or grill to offer you new worlds of flavour (and fun) and allow you to utilize the full flexibility built into your Jenn-Air!

Rotisserie
Enjoy the great flavour of rotissed foods indoors all year round. Two-level unit with chrome finish motor, brackets and skewer.
Model 86436

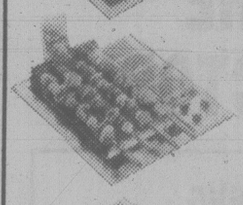

Shisk Kebab
Makes parties more fun. Midnight snacks more flavourful. Four gear-driven stainless steel skewers, two brackets; uses rotisserie motor.
Model 86473

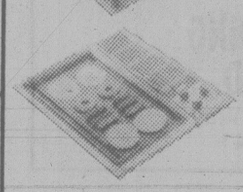

Griddle
For all your favourite fried foods. Family-sized 180 sq. in. surface. Has a permanent non-stick finish. Self draining.
Model 87708.

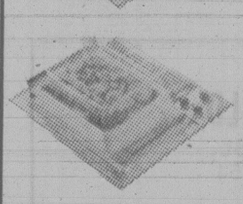

French Fryer/ Cooker
Ideal for hors d'oeuvres, chicken, shrimp, soups, stews as well as french fries. Includes large fry basket, temperature gauge and transparent cover.
Model 800163

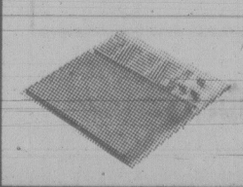

Convenient Grill Cover
Attractive grill cover protects grill when not in use. Black textured steel with walnut stained wood handles. Order two for twin grills.
Model 800090

furniture centre
910 VIEW ST.
(AT QUADRA) 388-7411
OPEN DAILY 9-6
THURS. and FRI. NIGHT 'TIL 9 P.M.
CLOSED SUNDAYS

SHOP•EASY FOODS

Gov't Inspected FROZEN TURKEYS 6 - 16 lbs. UTILITY GRADE 88¢ lb.

Budget Brand SLICED SIDE BACON 500 g pkg. 99¢

Niagara FROZEN ORANGE JUICE 12½ fluid oz. tin 69¢ each

Family Style or Big Dipper ICE CREAM 4 litre pail 2.79

Libby's TOMATO JUICE 48 fluid oz. tin 89¢

Heinz TOMATO KETCHUP 32 fluid oz. bottle 1.39

Capri White BATHROOM TISSUE 4-roll pack 89¢

Colgate TOOTH-PASTE 50 Ml tube 49¢

California CELERY Canada No. 1 29¢ lb.

Prices Effective Fri., Mar. 28th, to Sun, Mar. 30
WE RESERVE THE RIGHT TO LIMIT QUANTITIES

STORE LOCATIONS
SHELBOURNE PLAZA — COLWOOD PLAZA
230 COOK ST. — CADBORO BAY VILLAGE
2187 OAK BAY AVE. — (OAK BAY CLOSED SUNDAYS)
MAVERICK MARKET — 880 Esquimalt Rd.
SUNDAY STORE HOURS: 10 a.m. to 5 p.m.

SHOP•EASY FOODS

El Salvador bigwigs flee

Times News Services

SAN SALVADOR — Three senior members of El Salvador's government, including an architect of its sweeping land reform plan, have quit and fled the country to protest the government's inabilility to halt the political violence that has taken at two dozen lives in the last two days.

Economics Minister Oscar Menjivar, Education Minister Eduardo Colindre and Deputy Agriculture Minister Jorge Villacorta left Thursday after submitting their resignations to the military-civilian junta because it was "unable to stop the repression."

There was no comment from the ruling junta as it struggled with the rising tide of violence from both the left and right.

Menjivar, a Christian Democrat, and Villácorta, an independent, went to Costa Rica, while Colindre, a Christian Democrat, went to Mexico.

Villacorta was one of the drafters of the land redistribution program initiated by the government almost three weeks ago to divide large farms among the peasants.

A U.S. land reform expert said it was not yet clear whether the authorities would move quickly enough in taking over smaller farms to defuse mounting tensions.

U.S. Ambassador Robert E. White said the United States would give the civilian-military junta $10 million this week as the second installment of a $50 million economic aid package destined solely for public works projects.

Saudis to hold line on crude

United Press International

Saudi Arabia, the United States' largest supplier of foreign oil, says it will hold the line on crude prices despite Iran's recent oil hike, and Mexico announced an increase of over 23 per cent in the cost of natural gas.

Sheikh Ahmed Zaki Yamani of Saudi Arabia said Thursday his country would hold the line at $26 a barrel.

Yamani was in Ottawa where he was discussing with government officials proposed closer relations between Saudi Arabia and Petro-Canada.

Saudi Arabia provides about 20 per cent of the 8 million barrels a day that the U.S. imports.

Iran announced Thursday it would raise its prices to $32 or $33 a barrel.

Killer count at 33

SANTA ANA, Calif. (AP) — As police reported the body count in the Freeway Killer case may have climbed to 33, a forensic psychologist said the killer who preys on young boys might be feeding off the publicity surrounding the murders.

"He could get caught up in his own drama," Dr. Albert Rosenstein said Wednesday.

Rosenstein has prepared a profile of the person who may be responsible for a string of murders that began in 1972. Most of the nude bodies of the young boys have been dumped along freeways in Southern California. Many were known hitch-hikers.

Most of the victims, all similar in appearance, were strangled. A few were smothered and several died from overdoses of alcohol and Tylenol or chloral hydrate.

ROCKWELL
Parts and Accessories
ISLAND MACHINERY LTD.
617 Chatham St.
385-5500

STEWART'S RESTAURANT
New Orleans Creole Cuisine
388-7021

RIGA'S SPRING SALE
Mar. 31 - April 12
UPHOLSTERY VELVET 6.95 yd.
Reg. from 30.00 yd.
See tomorrow's ad for details
RIGA UPHOLSTERY
29 Market Sq.
383-7621
3-28

POWER KING
one tough tractor!

Power, weight to make seedbeds ... Breeze thru your work! Power King's all-gear drive delivers nearly 100% of horsepower to the wheels. Available with 12, 14, 16 [illegible] engine, and up to 19" cultivating clearance. Handles 4' and 5' mowers, 12" plow, 32" tiller, 42" and 48" snowblowers, 4' dozer, ½-ton loader, 6' backhoe, log splitter, other attachments. American built since 1946.
Priced from $2890.
Butler Bros. Equipment
"Serving the Peninsula for 50 years"
2046 KEATING X ROAD 652-4437

WANTED
SCRAP ALUMINUM
FREE FROM IRON ..... 35¢ lb.
WITH IRON ..... 30¢ lb.
NEW ALUMINUM CLIPS ..... 65¢ lb.
OPEN 6 DAYS A WEEK, MON. to SAT. 8 to 4 p.m.
WITH LOTS OF OFF-STREET PARKING
DEAL WITH ONE OF VICTORIA'S LARGEST BEER BOTTLE AND PAPER RECYCLING DEPOTS
ALLAN PAPER STOCK CO. LTD.
475 TYEE RD. (BETWEEN JOHNSON and BAY ST.)
ANY ORGANIZATION WANTING A PAPER DRIVE PLEASE CONTACT US AT 384-5862
3-28

S&H DATSUN CENTRE
Victoria's Only Authorized Datsun Dealer
1980
210 SUNNY DATSUN
• 2-DOOR, 4-SPEED
• Tinted windshield
• Electric rear window defogger
• Power assist brakes
• 6-year rust protection warranty

NOT EXACTLY AS ILLUSTRATED

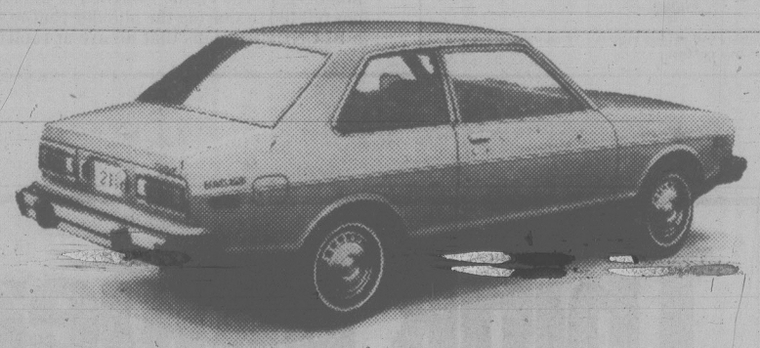

$4280
Plus $190 Freight & PDL.
S&H DATSUN CENTRE
Fort and Foul Bay 592-2471
800 Block Yates Street 381-5222
Valid Value used cars DATSUN
DEALER LICENCE 5059
381-5222
JOHNSON
BLANSHARD
QUADRA
YATES
DATSUN
FOUL BAY ROAD
FLORENCE STREET
FORT
592-2471
3-14

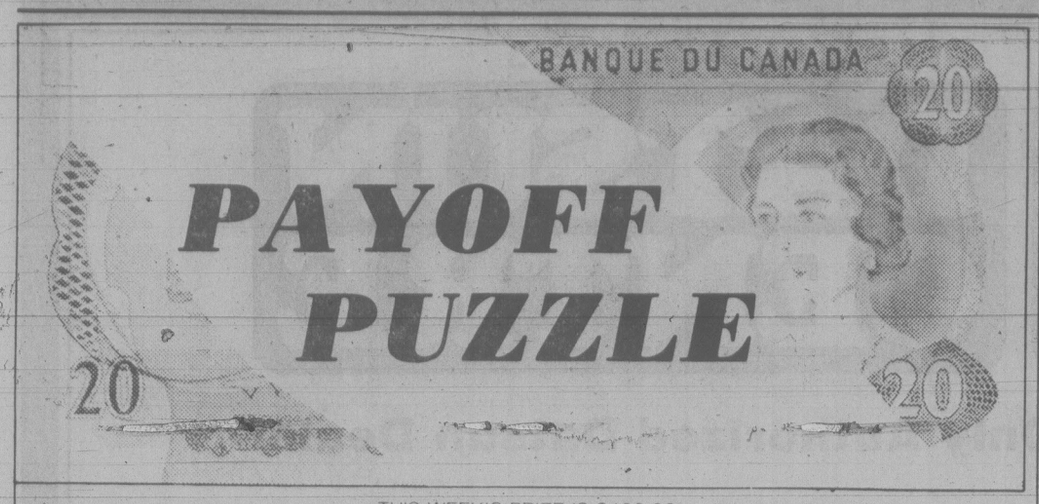

PAYOFF PUZZLE

THIS WEEK'S PRIZE IS $400.00

CONTEST RULES

1. Solve the Prevue Payoff Puzzle by filling in the missing letters to make the words that you think best fit the clues. To do this read each clue carefully.

2. Check the word list. It has all the correct answers plus some you will have to eliminate.

3. You need not be a subscriber to this newspaper in order to enter. You may submit as many entries as you wish on the entry blank printed in this newspaper or exact-sized, clear, hand-drawn facsimiles of the printed entry blank. NO MECHANICALLY PRODUCED, PRINTED, MIMEOGRAPHED, etc. copies of the entry blank will be accepted. Each entry must contain the contestant's name, address and phone number or it will not be accepted.

4. Anyone is eligible to enter this contest except employees (and members of their families) of Victoria Press Ltd.

5. All entries MUST be mailed and bear a postmark. The paper is not responsible for entries lost or delayed in the mail. Entries for each week's contest not received for judging by 12 noon the following Wednesday are not eligible.

6. To qualify you must write your answer to one of the clues on the outside of the envelope. See coupon for instructions.

7. Prevue will award the current prize to the contestant who sends in an all correct solution. If more than one all correct solution is received the prize money will be shared equally. If no all correct solution is received, $50 will be added to the following week's prize.

8. There is only one correct solution to each puzzle and only the correct answer can win. The decision of the judges is final and all contestants agree to abide by the judges' decision. All entries become the property of Prevue. Only one prize will be awarded to a family unit.

9. Everyone has the same opportunity to win for EVERY QUALIFIED ENTRY WILL BE CHECKED and the winner announced. No claiming is necessary.

10. Entries must be mailed to Prevue Payoff Puzzle, Victoria Press Ltd., Box 300, Victoria, B.C. V8W 2N4. One entry per envelope.

11. Prevue reserves the right to correct any typographical errors which may appear during the puzzle game.

12. Puzzle clues may be abbreviated and such words as AN, THE and A omitted.

PREVUE PAYOFF PUZZLE is the intriguing word puzzle game the whole family will enjoy and have an opportunity to win a big cash award every week!
THIS CROSSWORD is not a draw. It tests your knowledge of words and pays off for EVERY correct solution. All you have to do is complete each of the words in a criss-cross format. Clues are provided . . . even a work list which has all the correct answers, plus some you'll have to eliminate. But there are no trick words or guessing . . . careful thought will make you a winner! So start and play today!

PLEASE NOTE: EACH ENTRY MUST BE IN A SEPARATE ENVELOPE.

CLUES ACROSS

2. To restrain the activities of a — character is apt to be difficult.
6. This athlete runs the mile.
7. It's because of its flavor that so many people like it.
8. Possibly involved in pest control.
10. When soldiers are badly —, some are liable to be more vociferous about it than others.
12. One — may be considerably longer than another.
13. Preoccupied about some new — he's involved in, a man may be irritatingly absentminded.
14. A really excellent one will please the connoissour.
15. There are some pretty — films to be seen on television.
16. Among wines, for instance, there's many a good quality —.
18. Wield a shovel.
20. It could make a small boat rock pretty alarmingly.
22. The sort of article that will last for years.
23. If crowded, is obviously a popular one.
24. Not every man has what it takes to be an impressively good —.

CLUES DOWN

1. A lot of — on the part of a speaker will no doubt amuse the hecklers.
2. If a — deceives a man, it will hardly be the first time such a thing has happened.
3. Quite a well-known bird.
4. It's lower than a mountain.
5. Part of a telephone.
9. If you fear they may be lost, you won't be happy to — things.
11. One associates this with an unpleasant state of mind and spirit.
17. Levies made by the state.
18. Powdery substance.
19. Not so much.
20. A spider's snare.
21. Male child.

WORD LIST

BASS	FLUSTER	ODD	STORE
BLUSTER	HILL	OLD	STOVE
[redacted]	HOE	PORT	TAXES
CUSTARD	LARK	RECEIVER	TOE
DIG	LED	RUG	WAKE
DUDGEON	LEND	RUM	WATCH
DUNGEON	LESS	SEND	WAVE
DUST	LOVE	SHORE	WEB
FED	MILER	SON	WILD
FLIER	MOVE	SORT	WILY
FLIES	MUSTARD	STOLE	WITCH

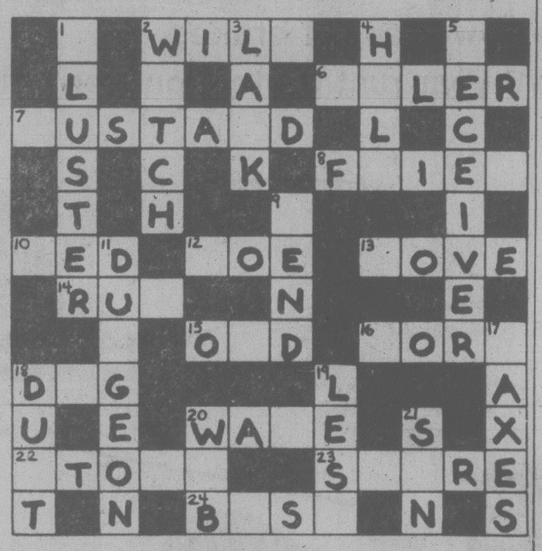

MAIL TO
PREVUE PAYOFF PUZZLE
VICTORIA PRESS LTD.
BOX 300,
VICTORIA, B.C.
V8W 2N4

IMPORTANT
TO QUALIFY WRITE YOUR
ANSWERS TO "11 DOWN"
ON THE OUTSIDE OF
YOUR ENVELOPE

NAME .....

ADDRESS .....

PHONE .....

No registered letters, or letters without the required 17 cents postage will be accepted for judging in this contest.

—PAYOFF PUZZLE—

Correct Answers to Last Week's Puzzle

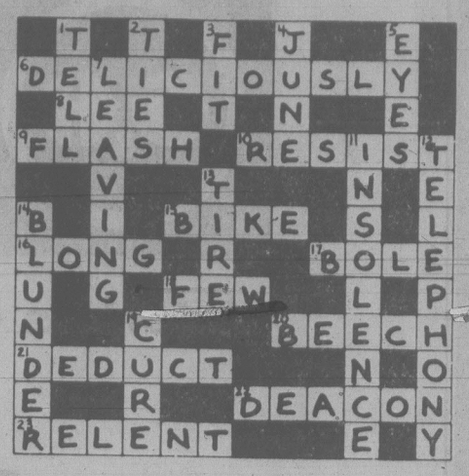

CLUES ACROSS

6. DELICIOUSLY not deliriously. It is easier to believe that she would feel flattered, or complimented, in the case of DELICIOUSLY, "Deliriously enjoyable" is exaggerated and may well sound insincere or even sarcastic.
9. FLASH not clash. Against clash, one may not look for harmony in the group's attire, or one may be insensitive to things that clash in color. Things that FLASH can hardly fail to catch the eye.
10. RESIST not desist. He may fail to RESIST as effectively as he should. One may not agree that he **should** desist entirely.
15. BIKE not bite. He is hoping to catch a fish, rather than strictly to "get a **bite**" as such.
16. LONG not lone. The clue's thinking in terms of **keeping up** the struggle over a period, favors LONG rather than lone.
18. FEW not new. It **"can happen"** (though hardly in a typical case) that advertising attracts only FEW customers. It **normally** gains new customers.
20. BEECH not leech. One may doubt if the former medical use of the leech was a real case of its being "useful to man."
21. DEDUCT not deduce. To deduce is an automatic function of reasoning; it is not something one is "careful" to do, or not to do, according to the merits of the case.
22. DEACON not beacon. Idiomatically, the clue is better suited to a DEACON, who may be viewed by those who know him as a shining example of virtue, etc. A beacon simply is a light.

CLUES DOWN

1. TELL not yell. Aptly, "keep your mouth shut!" can mean "don't TELL." The fact that to yell necessitates opening the mouth, is comparatively incidental.
2. TIES not pies. "Good taste" means discrimination in matters of dress (e.g., TIES), rather than the good flavor of pies.
3. FIT not hit or wit. As a word that "describes," an adjective (FIT) is more apt than a noun (a hit, or a wit).
4. JUNE not tune. The clue's idea of comparable degrees of hotness favors JUNE. In jazz, the "hot" element lies in **performance**, it is not inherent in the tune, as a melody, nor is it really measurable.
7. LEAVING not leading. The clue applies more pointedly to that which implies a **reason** for making some such gesture to the animal.
11. INSOLENCE not indolence. INSOLENCE, as the clue implies, is bad **behavior.** Indolence, the quality of being averse to work, is more in the nature of a character defect.
12. TELEPHONY not telephone. The clue's concern with broad basics links up with the process or practice of TELEPHONY, rather than with the instrument used (telephone).
14. BLUNDER not plunder. "Blame" applies to sin or error; that is, to a BLUNDER, or to the act of **plundering.** The blame attached to plundering is not related to **sharing** the plunder (but to share in a BLUNDER means that all are at fault).

LET DICK NOBLE HELP YOU WITH YOUR NEXT CAR OR TRUCK PURCHASE

SPECIALIZING IN FUEL-EFFICIENT MODELS

'80 AUDI 5000 S Automatic and loaded with all factory options. 3502 miles. $17,999

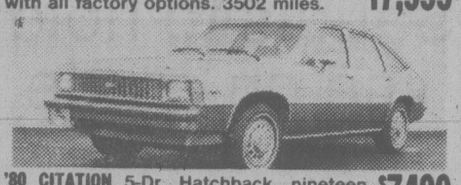

'80 CITATION 5-Dr. Hatchback, nineteen factory options, immaculate, 876 miles. $7499

'79 FUTURA SPORT COUPE Very fancy, includes factory sun-roof, immaculate. 5400 local miles. $5499

'78 COURIER PICKUP With canopy, well equipped, immaculate, 9300 local miles. $5499

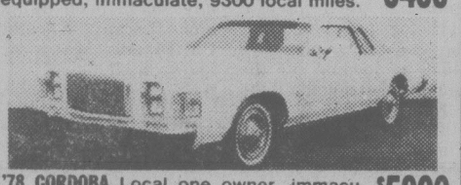

'78 CORDOBA Local one owner, immaculate, 1800 miles. $5999

'78 MINI Local one owner, immaculate, 12,000 miles. $3799

'73 DATSUN FASTBACK Local one owner, 50,000 miles. $1999

'73 MERCEDES 280 SEDAN 57,171 miles. $8999

'76 DATSUN PICKUP L.W.B., 57,541 miles. $3685

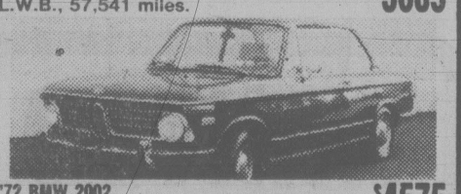

'72 BMW 2002 91,296 miles. $4575

'68 MERCEDES 250 SE 87,365 miles $5685

4 MORE TO CHOOSE FROM

CALL DICK NOBLE AT 384-1721
or to page—384-8075, pager 311

SPORTS AND CLASSIC CARS LTD.
640 (lower) HILLSIDE
(Just below Government)
Dealer #5433

3-28

Think big.

Think of the little camera with big camera features.
The Pentax Auto 110.
The world's first 110 SLR (single lens reflex) with lenses *you can change.*
It looks and performs like the latest 35mm SLRs. Yet it fits in the palm of your hand.
It's amazingly easy to use. Exposure is automatic. Just snap in a 110 film cartridge, focus and shoot.

*Suggested retail price. Nationally advertised selling price. Actual selling price may vary upwards or downwards at the discretion of the Dealer.

$239.95* (camera only)

Think bigger.

It's easy to think bigger with the Pentax Auto 110. Because it's the heart of a complete camera system.
The Pentax System 10.
Take it everywhere and enjoy the creative versatility previously available only in much more costly 35mm SLR systems.
Change to the wide-angle lens for beautiful scenics or interiors.
Snap on the powerful telephoto to bring distant subjects closer.
Advance the film quickly with the Pentax Micro Power Winder.
Get perfectly exposed photographs automatically with the brilliant Auto Flash.

PENTAX SYSTEM 10

See Your Favorite Camera Dealer

SAFEWAY'S

51ST 1929-1980 ANNIVERSARY CELEBRATION

TURKEYS 88¢ lb.

Frozen ($1.93 kg)
Assorted Sizes

Utility Grade

BONELESS TOP SIRLOIN STEAK $2.69
Beef. ($5.93 kg) ..... Canada Grade A lb.

BEEF T-BONE STEAK $2.89
($6.37 kg) ..... Canada Grade A lb.

BEEF BLADE CHUCK STEAK $1.29
Bone-In ($2.84 kg) ..... Canada Grade A lb.

SLICED SIDE BACON $1.29
Schneider's Kent Brand 500 g Package .....

ORANGE JUICE 69¢
Bel-air. Frozen Concentrate
12½-fl.-oz. (355 ml) Container

APPLE JUICE 99¢
Sunrype. White Label from concentrate
1 Litre Tetra Brik

TOMATO SOUP 5 for $1.00
Campbell's 10-fl.-oz. (284 ml) tins

FIVE ROSES FLOUR 10 kg bag $3.88
All Purpose

TIDE DETERGENT 4.8 kg box $5.99
Powdered Laundry

ICE CREAM 4 litre tub $2.89
Snow Star, Assorted Flavours .....

PAPER TOWELS 2-roll pkg. 99¢
Kleenex, Regular, Assorted .....

TOOTHPASTE $1.68
Crest, Regular or Mint
150 ml tube .....

MOUTHWASH $1.99
Scope
750 ml size .....

FRESH PRODUCE

BANANAS
From Equador (65¢ kg)
3 lbs 89¢

POTATOES
B.C. Gem No. 2 Grade (14¢ kg)
15 lbs. 99¢

CELERY
California No. 1 Grade
(50¢ kg) lb. 23¢

LOOK FOR MORE
exciting Values at your neighbourhood Safeway Store

Prices Effective March 28 to March 30 in Greater Victoria, Colwood and Sidney Safeway Stores. We Reserve the Right to Limit Quantities. Sales in retail Quantities Only.

SAFEWAY
CANADA SAFEWAY LIMITED

FAMILY CIRCLE

"We're going to take a vote to see if we all go out for pizza."

DENNIS THE MENACE

"GOSH, GINA... YOUR MOM'S SOUP IS LIKE WHAT WE CALL DINNER AT OUR HOUSE!"

DOWNSTOWN

BUCK ROGERS

ZIGGY

WINNIE THE POOH

HAGAR

PEANUTS

B.C.

WIZARD OF ID

APARTMENT 3-G

NANCY

MARK TRAIL

Contract Bridge : B. Jay Becker

You are South, both sides vulnerable. The bidding has been:

North	East	South	West
1 ♣	Pass	1 ♡	Pass
1 ♠	Pass	?	

What would you bid now with each of the following five hands?

1. ♠ AK ♡ KQ982 ◇ 94 ♣ Q973
2. ♠ 875 ♡ AJ86 ◇ AQ3 ♣ KQ4
3. ♠ K6 ♡ QJ9743 ◇ QJ8 ♣ A6
4. ♠ J94 ♡ AJ763 ◇ J752 ♣ 5
5. ♠ QJ72 ♡ AQ762 ◇ K5 ♣ K8

1. Three clubs. An opening bid facing an opening bid means game. Obviously, this is a game-going hand, but the best contract is unclear at the moment.

Three clubs (forcing) informs partner of your opening bid values, and also tells him that game in clubs, hearts, or notrump are all possible, depending on his hand.

2. Three notrump. This shows balanced distribution (no void or singleton) and 16 or 17 points. It therefore constitutes a mild slam try. Two notrump would show 13 to 15 points and limited interest in a sam.

3. Three hearts. Here you can play notrump if your partner is so inclined, but you should first shoot for game in hearts, since you have a six-card suit. If North can't support hearts and bids three notrump, you intend to pass. Three hearts is forcing, just as practically all jump bids by responder are forcing.

4. Pass. The chance of making a game with this layout is remote, and the only real problem is to find the best part-score contract. There is no good reason to think that climbing the ladder to search for a better spot than one spade would pay dividends. Partner might take any further bid seriously, and it would be wrong to run such a risk unnecessarily.

Note that the opening bidder's change of suits is not forcing. The forcing principle applies only when the responder names a new suit.

5. Four spades. A raise to two spades would ordinarily indicate 8 to 10 points. Three spades would show 13 to 15. Four spades shows 16 to 17 points and at least mile interest in a slam. In all these cases, distributional values are added to the raw high-card values.

The sequence in question is very different from the case where dealer opens with one spade and responder jumps to four spades. This is a shutout bid that announces lots of trumps and very limited high-card values.

WORDY GURDY

BY TRICKY RICKY KANE

Every answer is a rhyming pair of words (like FAT CAT and DOUBLE TROUBLE), and they will fit in the letter squares. The number after the definition tells you how many syllables in each word. To win $10, send your original rhymes with your definitions to this newspaper. All entries become the property of UFS, Inc.

© 1980 United Feature Syndicate, Inc.

1. He writes poems about bacon fat (1)
2. Loretta expectorate (1)
3. Natalie ought to (1)
4. Indistinct lamentation (1)
5. Military recruitment department chuckled (1)
6. Don's tough situations (2)
7. Sexy underwear (2).

Thanks and $10 to Jackie Farrel of Jonesboro, AR for #7. Send your entry to this newspaper.

ANSWERS: 1. LARD BARD 2. SWIT SPIT 3. WOOD SHOULD 4. PAINT PLAINT 5. DRAFT LAUGHED 6. RICKLES PICKLES 7. PASSION FASHION

3-28

CRYPTIC CROSSWORD

ANSWERS TO THURSDAY PUZZLE

ACROSS
1 Demonstrate
9 Ejector
10 Barge
11 Radio
12 Brigand
13 Hearty
15 Tip-off
18 Current
20 Paper
22 Seats
23 Granite
24 Aeolian harp

DOWN
2 Emend
3 Outpost
4 Scribe
5 Rabbi
6 Tornado
7 Bear the cost
8 Ready for bed
14 Acreage
16 Impeach
17 Stigma
19 Easel
21 Prior

CLUES

ACROSS
1 To lose nothing, request a job (4)
3 Goes on to get a profit (8)
8 Thing I came face to face with on returning (4)
9 Regular traveller to city who lessens the punishment? (8)
11 For which joint minutes are needed? (5,7)
13 Everybody must leave at full speed (3,3)
14 A drop of rain for the exhibi[illegible]
17 Try out a player in an international match? (3,2,3,4)
20 I get mail indicating too young or old (3,5)
21 Kiss sporting gear (4)
22 Drives back less pure (8)
23 Rose for arrow-boy (4)

DOWN
1 Brutal in adjudicating body (8)
2 This place is unusual (7)
4 Done out of money by a bird? (6)
5 Approach cad and accept directions (4,2,4)
6 Consumed in a fire at engineering works (5)
7 Tender 23 (4)
10 Manufacturing court hearing on river (10)
12 Demonstrations in favour of examinations, perhaps (8)
15 He couldn't possibly have an unbroken record! (7)
16 10 action result in light? (6)
18 Exhaust Sue, upset on rising (3,2)
19 Just an article in a tree (4)

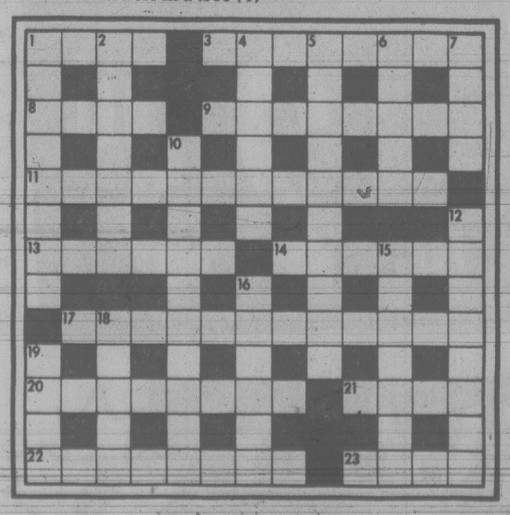

SOLUTIONS MONDAY

YOUR HOROSCOPE

Astrological Forecast for Saturday, March 29, 1980
By SYDNEY OMARR

ARIES (March 21-April 19): Maintain steady, moderate pace. Avoid sensationalism and direct confrontations. Family member shows appreciation for recent favor. You acquire luxury item which aids in making life more comfortable. Taurus, Libra, Scorpio persons figure prominently.

TAURUS (April 20-May 20): Your romantic nature, often buried, surges to forefront. Personal magnetism soars; members of opposite sex are drawn to you and make no secret of it. You could win a popularity contest. Know it and strike while iron is hot. Pisces is in picture.

GEMINI (May 21-June 20): You get what you want through steady approach and intelligent inquiries. Be confident, direct and willing to close a transaction. If you attempt to hang on to past, you invite needless expense and embarrassment. Cancer, Capricorn persons figure in scenario.

CANCER (June 21-July 22): If you insist on 'standing still,' you could lose major opportunity. Stress movement, short trip, necessary phone call and versatile approach. Put ideas on paper, including reports, suggestions and outline for short-range plans.

LEO (July 23-Aug. 22): Your natural talents, capabilities come to forefront and rewards could be ample. Know it, be confident, direct and promote original concepts. An encounter with member of opposite sex proves significant and could be the start of 'something big.'

VIRGO (Aug. 23-Sept. 22): Judgment, intuition are on target. Obtain hint from Leo message. Accent confidence, initiative and exploit sense of timing. Spotlight on personal possessions, acquisitions, improved income potential. Leo, Aquarius persons figure prominently.

LIBRA (Sept. 23-Oct. 22): Enlarge horizons, display versatility, charm and humor. You receive meaningful compliment from one you admire. Accent on social events, opportunity to extricate yourself from complicated situation. You need no longer play second fiddle.

SCORPIO (Oct. 23-Nov. 21): Some hopes, wishes are subject to revision. Be flexible. You are due to dismantle key projects in order to rebuild on a more solid structure. Another Scorpio and an Aquarian play 'unusual' roles. Study fine print!

SAGITTARIUS (Nov. 22-Dec. 21): Be ready for change, travel, variety and communication which sends spirits soaring. Career gets boost. Another Sagittarian, a Gemini and Virgo play important roles. One who 'pulls strings' ceases to be an adversary and comes over to your side.

CAPRICORN (Dec. 22-Jan. 19): Discuss future plans with family member. Accent on travel possibilities, special studies and unique correspondence. What had been elusive comes into clear focus, especially if you pursue necessary research. Taurus, Libra, Scorpio persons are in picture.

AQUARIUS (Jan. 20-Feb. 18): Aura of mystery, glamour prevails. Be practical enough to talk about money with one close to you, including partner or mate. Solution to problem comes through unorthodox means. Dig beneath superficial layers; you could strike pay dirt.

PISCES (Feb. 19-March 20): Be realistic in connection with legal rights and permissions. Time is on your side — you can afford to be patient enough to play waiting game. Cancer, Capricorn individuals figure in scenario. Work within rules, regulations.

IF MARCH 29 IS YOUR BIRTHDAY, you have more freedom than in recent past. Take advantage of it. Be daring enough to make necessary changes. Imprint style. Get ideas on paper. Submit formats, concepts. March and December are indicated as outstanding months for you in 1980, a year which promises a greater degree of fulfillment. If single, you could marry. If married, There could be an addition to family. Cancer, Leo, Aquarius persons play important roles in your life. You are a natural teacher, psychologist and your intuition far exceeds that of the average person. In April, you gain wider recognition, opportunity to enlarge personal horizons and you can be rid of an unnecessary burden.

FUN WITH FIGURES

By J. A. H. HUNTER

"That's my Kalotan 100-kru bill," said Paul. "It's not worth much these days, but I thought I'd lost it."

"You nearly had, Dad. It was in your desk behind the drawer," Bob replied. "It's got an interesting serial number, one more than nine times the square of its first half."

You'll have to figure out what that 6-digit number was.

(Answer Monday)

Yesterday's answer: HOME was 9612 (TOM 361, square of 19).

Use of force in Iran crisis not ruled out

Times News Services

With it appearing that the 50 American hostages in Tehran will be held until at least July, the United States has put Iran on notice that it has not ruled out using force to end the 146-day-old crisis.

The only hope offered by Iran that a peaceful solution could be reached sooner than mid-summer came from President Abolhassan Bani-Sadr, who said Thursday that Ayatollah Khomeini could intervene and shorten the time the hostages are held.

Secretary of State Cyrus Vance told the Senate foreign relations committee, "We are reviewing again our options in the event tangible progress is not now made."

He declined to be more specific on the options but State Department spokesman Hodding Carter said some news reports misinterpreted the administration's intentions by suggesting the United States had ruled out using force.

"I did not rule out the use of military force," Carter said. "I meant to give the notion that we would be reluctant, but we are not ruling it out."

Deposed Shah Mohammad Reza Pahlavi — the object of the militants' siege at the occupied U.S. embassy in Tehran — rested in a Cairo hospital after receiving blood transfusions to build his strength for surgery.

Iran claims in new documents that the shah bought large amounts of gold to give away as gifts and spent lavishly for his royal palaces, *The Washington Post* says.

The allegations against the monarch reportedly were contained in documents that Iran prepared for filing in Panama in an attempt to seek extradition from that nation of the shah.

Meanwhile, more than $1.3 billion in loans made to Iran during the final years of the shah's regime may have violated the Iranian constitution, the *Wall Street Journal* reported today.

The newspaper said the loans, by syndicates led by Chase Manhattan Bank, may eventually be ruled illegal by the courts, with Chase forced to return the interest paid on the loans.

In related developments:

— New fighting has broken out in Iran's northwestern province of Kurdistan province, where the ethnic Kurds renewed their campaign for autonomy.

— Three of the six Americans who escaped from Iran last January sued the Iranian government for $90 million in damages Thursday.

— Hojatoleslam Ali Khamenei, a leading Iranian clergyman told a Moslem prayer service today the American hostages will "certainly" be tried "to ensure the extradition of the shah."

Gas, oil hikes push reserves

NEW YORK (AP) — Gasoline and crude oil supplies in the United States reached record levels last week as price increases continued to curb consumption, the American Petroleum Institute said Thursday.

For the week ended March 21, gasoline supplies increased to 280.5 million barrels from 278.4 million barrels in the previous week and were substantially higher than year-ago inventories of 243.5 million barrels, the API said.

The industry organization has said U.S. gasoline use ran nearly nine per cent behind year-ago levels in February as prices of regular gasoline rose by 50 cents to nearly $1.20 a U.S. gallon. Overall, the U.S. oil industry delivered 13.2 per cent less petroleum in February than it did a year before.

Crude oil inventories were a record 360.5 million barrels, up from 351.5 million barrels in the previous week and 321.9 million barrels a year before. The previous record for crude oil inventories was 356.3 million barrels set during the week ended March 7.

Supplies of distillates, used for home heating and diesel fuel, fell to 176.9 million barrels from 179.3 million barrels in the preceding week, but remained ahead of year-ago inventories of 116.4 million barrels.

Gasoline production in the latest week was 6.6 million barrels a day, compared with 6.6 million barrels a day last week and 6.7 million barrels a day a year ago.

Distillate output was 2.6 million barrels daily in the latest week, against 2.8 million barrels daily a week before and 3.1 million barrels a year earlier.

Crude oil imports rose to 5.9 million barrels daily from five million barrels daily a week earlier and 5.8 million barrels daily a year ago.

U.S. refineries ran at 78.2 per cent of capacity in the latest week, off from 78.8 per cent a week earlier and the year-ago level of 84.4 per cent.

Scarsdale plea

WHITE PLAINS, N.Y. (UPI) — School headmistress Jean Harris pleaded not guilty today to killing "Scarsdale Diet" author Dr. Herman Tarnower.

Westchester County Court Judge John Couzens Jr. set May 13 as the hearing date for legal motions. The trial is not expected to begin until late fall.

Mrs. Harris — who has been confined for two weeks at a psychiatric hospital, and was left $220,000 in Tarnower's will — has been indicted in the March 10 shooting of the author of *The Complete Scarsdale Medical Diet*, a book she is credited with helping him write.

3 DAYS SPECIALS

EUROPEAN WIENERS ..lb.	1.98	BEER SAUSAGES ...lb.	2.48
COOKED HAM ..lb.	2.48	(MEDISTER) PORK SAUCE.....lb.	1.58
HOMEMADE BEEF SAUSAGES 5-lb.	6.00	GR. A CROSS RIB.....lb.	1.68
GR. A CHUCK STEAK.....lb.	1.28	EXTRA TRIM HAM STEAKS....lb.	1.68
HINDLESS BACON Reg. 1.98 lb. NOW	1.58	DANISH HOMEMADE HAMBURRYG...lb.	2.98

OLD COUNTRY MEATS and DELI

4011 QUADRA — McKENZIE J 28

WHY SHOULD YOU BUY A STEREO AT KELLY'S TONIGHT ?....

OPEN 'TIL 2 A.M.

- INTEREST FOR THREE MONTHS
- DOWN PAYMENT REQUIRED O.A.C.

STEINTRON S100R AM/FM RECEIVER — 50 watts x 2
NEC AUS — 5000's SPEAKERS 2 way bass reflex
AKAI AP 100C semi-automatic TURNTABLE
NO INTEREST 449.88

NEC AUA-6000 RECEIVER 35 watts x 2
Sansui P-50 TURNTABLE -semi-automatic
NEC AUS 5000's SPEAKERS 2 way bass reflex
NO INTEREST 499.88
5 YEAR PARTS AND 3 YEARS LABOR WARRANTY

Sansui R30 AM/FM RECEIVER — 25 watts x 2
Sansui P50 deluxe semi-automatic famous 2-way bookshelves
ALTEC LANSING ATLANTIC SPEAKERS famous 2-way bookshelves
NO INTEREST 699.88

Sansui R-50 AM/FM RECEIVER 45 watts x 2
AKAI AP 206 TURNTABLE direct drive, semi-auto. strobe
AKAI CW-2300's SPEAKERS — great 3 ways
NO INTEREST 869.88

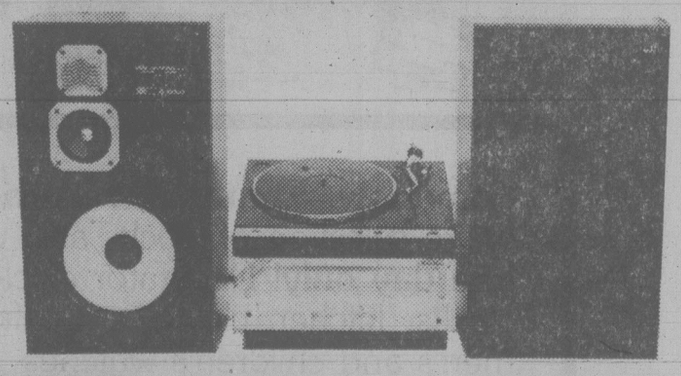

Sansui G-4500 AM/FM RECIEVER 40 watts x 2
Sansui FR-D3 TURNTABLE - direct drive, semi-automatic
AKAI CW-2500's SPEAKERS - big 3 ways
5 YEAR PARTS AND 3 YEAR LABOR
NO INTEREST 999.88

AKAI AA-1175 AM/FM RECIEVER 75 watts x 2 dual power supply
AKAI AP-206 TURNTABLE - direct drive semi-auto.
AKAI CW-2700's SPEAKERS - top of the line
NO INTEREST 1199.88

Kelly's

OPEN 'TIL 2 A.M.
TONIGHT
728 YATES ST. 388-5502

Vandal account paid

Damage to washrooms at the Panorama Leisure Centre in North Saanich, apparently caused by 12 and 13-year-olds, has been paid for by the Peninsula Minor Hockey Association.

Centre manager Brian Storrier said $130 was paid for five mirrors and $105 for a broken toilet.

Storrier said there have been sporadic outbreaks of vandalism, but nothing of a serious nature.

Icy ordeal ends for CN ferry

NORTH SYDNEY, N.S. (CP) — Tired of the jokes about hostages and being the new "boat people," about 250 CN Marine passengers stepped ashore from two Nova Scotia-Newfoundland ferries here and at Halifax early today, ending a week-long ordeal by ice in the Cabot Strait.

One elderly lady among 140 passengers aboard the Marine Atlantica, stuck six nautical miles off here since last Sunday, asked a steward what was for supper. She's going back to Newfoundland on the return trip.

In Halifax, Mrs. Bill Timbury and 110 others disembarked from the Marine Nautica after an 18-hour trip around the ice-blocked Cape Breton port and echoed most when she said her trip was "enjoyable but lengthy."

The passengers and crew of the Marine Nautica waited five days in Port Aux Basques for ice to open up at North Sydney before sailing to Halifax.

But even those on the Marine Atlantica showed no bitterness when they finally reached the CN dock here at 7:40 a.m. AST.

"We had a grand old time," said George Sanders of Port Aux Basques. "It's good to be back on land."

Capt. Ray Diamond of the Marine Atlantica said passenger took the situation in stride. He helped ease the boredom of children by inviting some to his cabin and letting them pose for pictures in his uniform cap.

Prince to visit Pearson College

Prince Charles will visit Pearson College next week.

He is expected to arrive in Victoria Tuesday evening but his public appearances won't be until Wednesday when he attends the international council meeting of the United World Colleges at Pearson College. He is president of the UWC.

Weather permitting, a short hike on the college grounds is planned.

Then it's back to the city for a reception at Government House and then to the Royal Theatre for a stage presentation by Pearson students.

The next day he will leave for a private visit to Florida.

Grievance over 'sick' mechanics

The city plans to launch a grievance with the Canadian Union of Public Employees over the one-day absence from work last November of about a dozen mechanics at Victoria's Garbally Road works yard.

Council voted Thursday to accept the recommendations of the civic administration on the matter, when 11 CUPE members booked off sick.

Council members were reluctant to give details, but CUPE outside local president Jim Walker said the city docked the men a day's pay, claiming they were not actually sick.

He said no effort was made by the city to determine whether they were sick.

In the past, supervisors have checked their homes or the men were seen elsewhere, Walker said, but this time the city cut their pay without checking.

He didn't know if it was actually a job action because he wasn't there that day, but Walker pointed out that a couple of the men were off sick the day before and some the day after and they were credited with sick leave for those days.

Walker also objects to the manner in which the dispute was settled.

CUPE's contract says grievances shall be referred to city council, but it went instead to the personnel committee.

The matter was debated behind closed doors last week.

Passenger safety on E&N queried

NANAIMO (CP) — A Qualicum alderman said Thursday he's amazed people risk their lives riding the Esquimalt and Nanaimo railway.

"It is only a matter of time before there is a serious accident," Edward Baker told a public hearing.

He said the E & N, owned and operated by CP Rail, is 100 years out of date. Ties are rotting, spikes are often loose or missing and many of the rails date back to the 1900s.

He said the deplorable conditions on the line will only be remedied if the federal government takes control of the entire railway system in Canada.

CP Rail attempted to abandon the line in 1978 but was ordered to continue and upgrade operations by the Canadian Transport Commission.

Briefs from two regional districts and municipalities along the line, railway and paper worker unions, and private submissions stressed concern that a major disaster — similar to the derailment of chlorine cars which forced evacuation of Mississauga, Ont. last fall — could occur because of the line's condition.

The hearing was called by Ted Miller, New Democratic Party MP for Nanaimo, who said he and other MPs wanted to lobby for better safety measures. Attending with Miller was Jim Isler, regional manager of the CTC's railway transport committee.

Howard Blake of the United Transportation Union, which represents E & N workers, called for legislation for tougher national railroad standards. Lack of adequate maintenance and shortage of section repair crews are responsible for this situation, he said.

He pointed out a marshalling yard here is used as a storage area for cars carrying chlorine, sulphur dioxide, explosives and other dangerous cargo.

His union expressed concern about the lack of emergency measures in the event of a major disaster involving dangerous goods. Similar concerns were expressed by spokesmen for pulp unions in Port Alberni and Nanaimo.

Hugh McAuley, CP Rail regional manager, acknowledged some sections of the line are in poor condition, but said the line is generally safe. While many track sections require upgrading, he said the Island service is not a main route, and hauls only a fraction of the freight passing over the line.

FRUIT TREES

Still a good selection of apples, cherries, plums and pears for early spring planting

10% OFF Regular Price

● ORNAMENTAL CRABAPPLE, CHERRY, PLUM AND A WIDE VARIETY OF SHADE TREES

● STRAWBERRIES 6 varieties 10/1.49

● RHODODENDRONS 1 gal. 2.49

Open Daily 10-5 Closed Tues.

VICTORIA GARDEN CENTRE

5325 CORDOVA BAY RD. AT MATTICK'S FARM 3-28 658-1013

CLEARANCE SALE

We're Moving! Buy Now and Save

Many non-advertised in-store specials

FIBERGLASS RESIN 14.95 gal.

Reg. $18.95 gal. SAVE $4.00

ATTENTION BOAT OWNERS — Save dollars on your repair and maintenance supplies.

10% OFF THE FOLLOWING ITEMS

- EPOXY RESIN
- EPOXY PAINTS
- FIBERGLASS CLOTH and MAT
- COLD CURE EPOXY RESIN
- GEL COAT
- CELLO RESIN
- URETHANE FOAM SHEET and LIQUID
- MAT ROLLERS

PLUS MANY IN-STORE SPECIALS UP TO 50% OFF

PS The PLASTIC SHOP

The PLASTIC SHOP

WE RESERVE THE RIGHT TO LIMIT QUANTITIES

2105 DOUGLAS STREET

386-1477

"Your specialty store for plastic supplies"

3-28

Tomorrow, **Saturday, March 29th,** at 9:30 a.m. our entire selection of clocks and watches goes on sale **for one day only!** Decorator clocks, boudoir clocks, alarm clocks, kitchen clocks, grandfather clocks, and ladies', men's and children's watches... some big, some small, all on sale! Stocks may vary in individual stores.

Personal shopping only.

WOODWARD'S CLOCKS & WATCHES

Woodward's

The Store That Has It All!

Woodward's Mayfair, phone 386-3322. Store Hours: 9:30 a.m.-5:30 p.m. Monday, Tuesday and Saturday. Evening shopping Wednesday, Thursday and Friday nights 'til 9:00 p.m.

lifestyles

people

Two Canadians have been elected fellows to the Royal Society of Britain, the highest scientific honor offered in the United Kingdom. **Dr. Zbigniew Stanislaw Basinski**, head of the crystal plasticity group with the National Research Council of Canada and **Prof. Louis Siminovitch**, professor and chairman of the medical genetics department at the University of Toronto, were among the 40 scientists elected during a society meeting last week.

Canadian dancer **Karen Kain** is in demand these days. She got yet another call from **Lee Majors** congratulating her on her performance in the National Ballet in Ottawa. And Prime Minister **Pierre Trudeau**, another recent date of the world-famous dancer, asked for a ticket to the show and let it be known he'd be backstage to greet her.

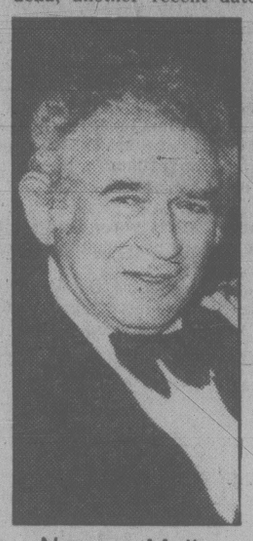

Norman Mailer

Author **Norman Mailer** has been ordered to pay his fourth ex-wife $575 per week in alimony for the next 7 years, plus any inflation increases during that time. Probate Judge Shirley Lewis has ordered Mailer to pay **Beverly Rentz Bently Mailer** the $575, plus $200 per week for support of their two teen-age children. Mailer had claimed during testimony he was $400,000 in debt.

"Nonsense" was how Buckingham Palace described published reports that **Prince Charles** would be announcing his engagement to **Princess Nora** of Lichtenstein. Papers on both sides of the Atlantic have said the marriage is imminent, but royalty remain mum. Nora says the prince is charming, "but I could not say I know him very well."

Charges against the father of the boy who found part of skyjacker **D. B. Cooper's** ransom money have been dropped, says an Oklahoma prosecutor. District Attorney Don Roberts said in a telephone interview that he will make no further attempt to extradite **Harold Ingram**, 28, to face charges of illegally removing a mortgaged vehicle from the state. "That mixup is resolved now and everyone down here is happy now," Roberts said.

Sylvia Tyson, half of the folk singing duo of Ian and Sylvia that made *Four Stong Winds* famous, is upset that she is not recognized as being an individual artist now. Her marriage to Ian broke up three years ago and she says she doesn't like being linked to the past.

abby

Dear Abby

I am a straight "A" high school student (girl) who has always wanted to be a nurse. When I told my high school counsellor that I had chosen nursing, he seemed disappointed, and asked. "Why?"

I told him I wanted to help people, and he said. "With your brains, you should consider medicine, all a nurse does is carry bedpans and follow the doctor's orders."

Now I'm confused. Should I drop the whole idea? What is your opinion?

Planning My Future

Dear Planning:

Nursing is one of the most interesting and rewarding professions a caring person could choose. As a nurse, you may indeed carry a bedpan; but you will also comfort a frightened child, calm and reassure an anxious patient, alert a physician to a change in a patient's condition, teach people how to care for themselves, and much, much more. And you can do these in a variety of settings — hospitals, clinics, physicians' offices, schools, public health agencies and in private practice.

Talk with your school nurse or contact a school of nursing in your community for information about professional nursing. Then share that information with your high school counsellor. He has a lot to learn!

Dear Abby:

I am a 45-year-old woman who has always had a very deep voice. I think it is getting deeper with age, because I am being called "sir" more frequently when I talk on the telephone.

Can you think of something snappy I can say to correct these people who call me "sir" without embarrassing them too much?

Getting in Deeper

Dear Getting:

Skip the correction unless it's important for the gender-bender to know whether you're a "sir" or a "madame."

Dear Abby:

I went out to dinner recently with friends and asked for a doggie bag for the leftover rolls, as I heard that according to the laws, once a basket of rolls is placed on your table, they are not to be served to anyone else.

My friend said I was mistaken — that bread and dinner rolls should not be taken home. I left the crackers because they were individually wrapped in cellophane an could be used again.

Who is right?

Margaret H.

Dear Margaret:

You are.

Confidential to Redhead from Stinkpool:

If a man wants to be held, there's no need to hold him; if he doesn't want to be held, nothing on earth will hold him. And remember, that goes for women, too.

Living in the labyrinth

By BRUCE LEVETT

TORONTO (CP) — The sun does not burn them, nor do the blasts of winter chill the marrow of their bones.

A generation is emerging in Toronto that, in its day-to-day operations, need not experience more than the slightest suggestion of the extremes of heat and cold that govern life in Canada's largest metropolis.

A stockbroker living 12 kilometres north of the heart of Toronto moves each morning to the subway station. There, he encapsulates himself for the long ride downtown.

He debarks at Union Station and, without braving the elements, plunges into a tunnel leading to the Royal York Hotel.

From there, he joins the throng striding north, underground, past rows of restaurants, book shops and boutiques toward the Toronto-Dominion Centre or Commerce Court; up toward First Canadian Place; on through The Lanes and into the Sheraton Centre.

Take your choice from there — head on toward the city hall, still underground, or bob to the surface for an instant and cross to Simpson's department store.

From there, you may continue north through the incredible Eaton Centre.

Or come at it from east or west, via subway or commuter train, 28 kilometres into town.

The magnitude of the operation can be understood in the realization that some of the buildings under which these commuters pass house more workers than the population of some small Canadian towns.

Like a domed city of science-fiction, this modern-day anthill stretches for more than a mile under the sun-baked or blizzard-swept streets of Canada's largest English-speaking city.

Just getting to work, these moles walk beneath four massive towers of Canada's leading banks — Montreal, Toronto-Dominion, Commerce and Royal.

The network encompasses shopping malls, pedestrian walkways, more than 400 retail outlets, two large department stores, city hall, the largest movie complex in the world — 18 theatres — the main railway station and two of the city's largest hotels.

The most recent addition to this vast labyrinth is the newly opened extension of the Eaton Centre, northern terminus of the hidden city.

The 860-foot glass galleria, modelled after the showplace in Milan, houses more than 250 shops, restaurants and boutiques on three levels.

Fountains cascade or jet upward more than 100 feet. Live trees spread their branches over park benches. Profusions of greenery trail downward from white-railed terraces.

So real is the illusion of endless summer that flights of tough city sparrows have taken up permanent residence among the indoor eaves.

Here you may shop for Spanish boots, English china, Italian knits, Canadian carvings, Hawaiian coral, Danish silver and Chinese silks — and, at lunch, you may linger over shepherd's pie and a pint at an imported British pub.

Come look up at waterfalls or pause to read on one of the square, futuristic park benches; or climb toward those sparrows in a glass elevator.

At one point it's possible to pause to watch customers doing their banking in front of an impersonal television screen.

There are fake, tube-like stalactites hanging from the ceilings and real evergreens growing from the floors.

Everywhere there is contemporary art — wall hangings, tapestries, paintings and sculpture.

But go outside every now and then to look up along the serrated walls of the Royal Bank headquarters.

From the windows reflects a warm glow, given life by 2,500 ounces of real gold fused into the glass. Gold, today, is worth nearly $700 an ounce.

A few years ago, there was a spot of doggerel penned by the late Ralph Allen, one of the most esteemed of Canada's reporter-editors:

In Toronto the Good, it must be understood
That sin is a thing to bewario.
So, if you are bad, be sure to be sad,
For nothing is fun in Ontario.

Not any more, Ralph. Not any more.

Toronto's Eaton Centre uses trees and sculpted birds to create illusion of spring

Perking up a plastic environment

WATERLOO, Ont. (CP) — The modern office is usually depicted as an austere, plastic environment where robot-like employees perform mundane tasks — conducive to efficency but not employee morale.

One way or another, most companies try to combat worker alienation produced by such environments. Some may brighten up the office with Muzak or plants, others may offer worker lotteries, bowling leagues and contests. But compared to the investments of life insurance companies, these efforts are peanuts.

London Life, for example, offers its 1,500 head office employees picnic grounds, tennis courts and a clubhouse beside the Thames River in London, Ont.

The Burlington head office of CUMIS Life Insurance Co. is set in an apple orchard, where employees lunch at picnic tables overlooking a small lake. In winter, they can ski on the 135-acre grounds.

In Waterloo, the Mutual Life Assurance Co. offers saunas, whirlpools, sumptuous changing rooms, fitness classes, 50-cent lunches, prize-winning flower gardens and much more.

These are known as perks — the casual amenities attached to an office beyond salaries or wages. In the past, perks were offered to keep wages down and unions out. Now they're offered to brighten up the workplace and improve morale.

Bruce Powell, of the Canadian Life Insurance Association, says the insurance industry in southwestern Ontario has been providing extra amenities to its workers since the turn of the century. At that time, firms felt a need to provide leisure facilites for young people drawn from towns to the cities.

This may work well in small cities, but in Toronto, one company's experience shows that such employee perks may be out of place in the big city.

When Confederation Life moved its head office to downtown Toronto in 1955, it set up a posh staff-house for its employees, complete with a theatre, billiard rooms, photography dark rooms and even a rifle range.

It thrived with activity until the mid-1960s. But as people moved to the suburbs, interest dropped, forcing its closing in 1975.

Despite this experience, many experts think there is still a future for on-the-job perks. "There is a definite trend toward improving the environment at work so people will feel good about going to work every day," says Cy Eber, corporate affairs director of Toronto-based Manufacturers Life Insurance Co.

Eber says more firms in other sectors will imitate the insurance industry and offer their employees a slice of the good life at the office.

your health

If flying gives you a pain, here's help

By DR. L.L. COLEMAN

I really suffer during plane descents. My ears not only clog up, but the pain is unbearable. Since I travel a lot I would appreciate any suggestion you may have for either preventing or treating this situation.

Mr. T.R.

Dear Mr. R.:

In addition to the routine suggestions of chewing, swallowing and yawning, there are a few other techniques that can help people like you to ease the excruciating pain you suffer during the descent of planes.

A few drops of a decongestant nose solution used in the nose on ascent and descent can be helpful.

When pain is particularly severe, the stewardess can supply a "hot cup" which can be placed over the ear or ears. This hot cup consists of a teacup with a small napkin inside. Boiling water is poured over the napkin, then squeezed out. This leaves the warm cup which, when applied to the ear, brings welcome relief. Of course, one must be sure that the heat transmitted from the cup does not burn the surrounding skin.

It must be emphasized, of course, that people with allergies should use their antihistamine or anti-allergy drugs before flying. Flying with a cold, or with an acute attack of sinusitis, increases the possibility of discomfort.

Dear Doctor:

I spent almost $150 for hormone creams for my baldness. Not a single hair has come back. I know I was a sucker, but why do they allow such advertising that promises a new head of hair?

Mr. T.T.

Dear Mr. T.:

If spending $150 by falling into a tempting trap of fraudulent advertising makes you a "sucker," then I must agree with you.

I would speculate that the cream or lotion that you bought probably did not contain any of the male sex hormone (testosterone). For there are many legal statues that do not allow the use of hormones in over-the-counter cosmetics.

A great many scientific studies were made seeking the value of hormones for the regrowth of hair. The original enthusiasm raised the hope, but not the hair, of bald men.

"Miracle" cures of all kinds are at best, exploitative. If there were any proven value to the extravagant claims that are so openly advertised, you can be sure doctors would have known about them. No worthwhile scientific conclusion is kept a secret from doctors everywhere.

Unfortunately, despite your story and my reaction to it, thousands more will, in all likelihood, join the sucker list.

herman

"Look at the bottle of perfume he bought me for my birthday!"

EUROPEAN
SKIN CARE CENTRE
Dr. W. V. and Mrs. Sharka Nykodym
Professional Facials — Manicure — Pedicures
Make Up Consultations — Eyelash and Eyebrow Tinting
Waxing — Natural Products — Herbs
European Cosmetics — Perfumes — Imports
383-2818
1175 Douglas at View
(Commerce Mall)
ROSAGRAF Cosmetics International
3-28

Victoria's ONLY
FIAT
factory authorized
PARTS and SERVICE
386-7508
capital city auto
1750 Government St.
3-27

eurodown quilts
EURODOWN QUILTS are made with goose down ... snug, warm, and oh so comfortable. Ask anyone who owns a EURODOWN QUILT and they will confirm our claim of quality workmanship at reasonable prices.
Pamper yourself and your loved one in a EURODOWN QUILT. Light on you, and your pocketbook too ...
Own one — Give one
eurodown quilts & pillows
VICTORIA
1728 DOUGLAS ST
"OPPOSITE THE BAY"
(604) 384-0133
OTHER LOCATIONS IN
COQUITLAM, VANCOUVER AND CALGARY

ego interiors
1028 FORT ST
SALE SAVE SALE
ego interiors
1028 FORT ST

LIGHTWAY
8" SWEDISH BALL 6.99
BEDROOM FIXTURE 2.50
PLASTIC COACH LAMP 13.95
CAST ALUMINUM PORCH LIGHT 7.95
WICKER CANE LAMP 34.95
CUT GLASS TIFFANY 49.95
MANY MORE IN-STORE SPECIALS
IF YOU'RE LOOKING FOR QUALITY, SELECTION AND VALUE IN LIGHTING, YOU'RE LOOKING FOR ...
lightway
Lighting fixtures and accessories inc.
OPPOSITE WOODWARD'S MAYFAIR
695 ALPHA ST. 384-9359
MON.-FRI. 8:30 A.M.-5 P.M.
SATURDAY 9 A.M.-4:30 P.M.
3-28

WHY PAY MORE
1 DAY ONLY
SATURDAY MARCH 29th
LOWER PRICES
SALE
VELVETS $7.99 yd.
UPHOLSTERED FURNITURE
SOFA and CHAIR 2-PIECE SUITES
FROM $465.00
Included in this sale, colonial suites, overstuffed chesterfield and chair, wing back chairs, etc.
DRAPERY FABRICS $2.79 yd.
KIRSCH DECORATIVE DRAPERY TRACK SAVE 30%
UPHOLSTERY FABRICS 25% OFF ANY FABRIC ORDERED
ABBEY WOVEN WOOD BLINDS SAVE 20%
CAPITAL
DRAPERY AND UPHOLSTERY
2945 BRIDGE ST. PHONE 384-6622
3-28

lifestyles

Portrait of a real volunteer

A Brief Biography:

Africa: Lived there over 30 years; 20 years is Colonial Civil Service in Northern Rhodesia (Zambia); clerical, secretarial, administrative experience.

Bahamas: 3 years trust company administrative work.

Victoria: 4 years in office of former MLA Dr. Scott Wallace; 2 years of that time as constituency secretary.

What assumptions would you make about the person described above? Would you be surprised to learn that this is the brief life account of a woman who is deaf and is a volunteer?

Maida Sandford does not support the popular notions of what a deaf person, or a volunteer, should be. She would like to help explode the myths and misunderstandings many people have about those who are handicapped and, indeed, about those who volunteer.

Maida has been a faithful volunteer at the Victoria Volunteer Bureau office for over 2 years. She has the capacity to see things that need doing, or things that can be done better, and she promptly goes to work on them. We think the office would fall apart without her.

Three mornings a week she reads newspapers for pertinent clippings, processes statistics, keeps the filing system up to date, and even finds time for general jobs like office tidying and organizing. She is thorough, extremely capable, energetic and enthusiastic — a really important person in the Volunteer Bureau's office. The United Way of Greater Victoria thinks pretty highly of Maida, too. Each fall, Maida is one of the office volunteers who help them with the fall campaign.

Maida's hearing gradually diminished after she took drugs for malaria; over 25 years she's become almost completely deaf. She says that coping with handicaps is hard on both sides — and consequently the program is sometimes "swept under the rug." Many deaf people refuse to admit their own handicap — and many other people doubt a deaf person's ability to function normally, let alone contribute actively to society. Maida proves that this prejudice is unfounded. She has limitations (as we all do) but has learned to do the many things she is good at, and accept the things she can't do.

There are myths about volunteering too. There are still people who believe volunteering is only for rich elderly ladies with time on their hands or boring "goody-two-shoes" types trying to force charity on "needy" people. If these stereotypes were ever true, they are long out-dated now.

Reasons for volunteering are many and varied, but there is one common factor. Maida says, "It's a two-way street, isn't it? If you have a skill or 'gift' that someone can use, then it benefits both the volunteer and the recipient."

Below is a sampling of agencies who have requests for volunteers right now.

'Juvie' is the nickname of a **juvenile detention centre** in Victoria. "Juvenile delinquents" despite the unfortunate label are really just kids who are in trouble and need help with a lot of problems. Volunteers are always needed for office work, supervising groups in various activities, teaching crafts, helping in education programmes, and just offering support and frienship to the youngsters.

Two groups avoided by many people are **prison inmates** and "ex-cons." A correctional centre re-entry programme needs mature people to work individually with inmates in social activities and as drivers. Another program, operated by a non-profit society, needs persons able to assist in evening activities at William Head Penitentiary. A talk with the coordinator, and their excellent orientation period should help volunteers deal with fears and prejudices about this work.

Our society often seems unable to deal with diseases and death in an emotionally helpful way. Cancer is one of the most feared diseases. **The Canadian Cancer Society** works to help lessen those fears caused by ignorance. They are looking for assistance in health education programmes in schools and for drivers to take patients to the treatment clinic. No special knowledge or background is necessary for either job.

Immigrants are another large group of people that sometimes have to cope with prejudices from the community, on top of the basic problems associated with moving to a new country. An intercultural organization has a variety of needs for people to help newcomers adjust and practice new language skills, to offer friendship and assistance and to act as interpreters and drivers. People who were once new to Canada themselves are especially welcome.

Stroke victims themselves, as well as family and friends, often have false ideas about the implications and limitations of this condition. There is often a good, long life ahead for the person who has suffered a stroke. Victoria is lucky to have a Stroke Club which deals with problems associated with stroke recovery; the club needs people to drive their members to club meetings. They also need volunteers who can look after general preparations for the meetings on a regular basis.

Care to learn more about some of the groups who could use your skills or gifts?

Then please give the Victoria Volunteer Bureau a call at **386-2269** any weekday between 8:30 a.m. and 4:30 p.m.

calendar

MUSIC, DANCE

SUNDAY

Victoria Symphony Orchestra, Paul Freeman conducting, with Robert Silverman, guest piano soloist, Royal Theatre, 2:30 p.m. repeat performance March 31, 8 p.m.

The Little Orchestra of the University of Victoria, George Corwin conducting, with piano soloist Paul Badura-Skoda, University Centre Auditorium, 2:30 p.m.

MONDAY

Stringband, Canada's hottest folk band in concert, McPherson Playhouse, 8 p.m. Susan Westmacott, soprano, Bachelor of Music degree recital, UVic Music Bldg., Recital Hall, 8 p.m. Free.

WEDNESDAY

Karen Finnsson, saxophone, Bachelor of Music degree recital, UVic Music Bldg., Recital Hall, 8 p.m. Free.

Meet Pearson College! a spectacular international showcase of ethnic song, music and dance by the students of Pearson College, Royal Theatre, 8:30 p.m.

THURSDAY

Victoria Symphony Orchestra Mini Series, with Glen Fast, guest conductor and Kathleen Solose, piano soloist, University Centre Auditorium, 8 p.m.

University of Victoria Chamber Singers, conducted by Edward Norman, UVic Music Bldg., Recital Hall, 8 p.m. Free.

THEATRE

SATURDAY

The Pied Piper, a musical comedy by Marge Adelberg Dunn, a Four Seasons Musical Theatre presentation, McPherson Playhouse, 2 p.m.

MONDAY

UVic Theatre students present a Commedia Dell 'Arte Project, L-Hut Studio, 12:30 p.m. Continues until Apr. 2.

FRIDAY

Jitters by David French, a Bastion Theatre Company presentation starring Lynne Gorman and Robin Ward with John Krich, McPherson Playhouse, 8 p.m. Continues to April 19, with matinees April 9 and 13, 2 p.m.

FILMS

SATURDAY

A Wedding, Cinecenta films, UVic SUB Theatre, 7 and 9:15 p.m.

Victorian Architects and Architecture, four BBC films with Sir John Betjeman, Newcombe Auditorium, 8 p.m. Free.

SUNDAY

Oh, What a Lovely House, an illustrated talk and short tour by Stuart Stark, the Newcombe Auditorium, 2 p.m. Free.

The American Friend, Cinecenta films, UVic SUB Theatre, 7 and 9:15 p.m.

MONDAY

Such a Gorgeous Kid Like Me, Cinecenta films, UVic SUB Theatre, 7:15 and 9:15 p.m.

WEDNESDAY

Tab, Cinecenta films, UVic SUB Theatre, 7:30 p.m.

THURSDAY

Animal House, Cinecenta films, UVic SUB Theatre, 7:15 and 9:15 p.m. Repeat showing April 4, 7:15 and 9:15 p.m.

GALLERIES

SATURDAY

Maltwood Gallery, University Centre, Visual Arts Majors I, continues until Apr. 10. Art Gallery of Greater Victoria, 1040 Moss St., exhibition of wood engravings and color woodblocks by Walter J. Phillips, continues to Apr. 13; exhibition of the works of William Percy Weston, continues to Apr. 27; exhibition of Idealist Painting of Japan, continues to Apr. 27; exhibition of works by contemporary American painters, from the Albright-Knox Gallery in Buffalo, N.Y., continues to May 4.

The Emily Carr Gallery, 1107 Wharf St., documenting the Indian culture of the Northwest Coast with works by Emily Carr and others, continues to midsummer.

Kyle's Gallery, 1545 Fort St., the first Victoria one-man exhibition of the drawings and paintings of Lance Olsen, continues to April 10.

SUNDAY

McPherson Playhouse Mezzanine Gallery, the Lester B. Pearson College Exhibit, continues to April 6.

OTHER

SUNDAY

Kaleidoscope Day in Victoria, including a Children's Parade and activities in Market Square, the parade marshalling at 11:30 a.m. baseball diamond of Beacon Hill Park, proceeding along Government to Wharf and finishing in Market Square.

DALES PICTURE CRAFTS
You and your friends are invited to a show of paintings by
Joyce Mitchell
to be held at
Dales Picture Crafts
Opening
Sunday, March 30
12 noon to 6 p.m.
continuing until April 6
9:30 a.m.-5:30 p.m. daily
783 Fort Street,
Victoria, B.C. Tel. 383-1552
Regular Hours:
9:30 A.M. to 5:30 P.M. Tuesday-Saturday

daniadown quilts ltd.
SPECIAL OFFER!!
IMPORTED DUCKDOWN QUILTS
ALL WITH DANIADOWN'S UNIQUE GUARANTEE OF COMFORT
BUNK (54"x84") $109.88
TWIN (66"x84") $137.88
DOUBLE (80"x84") $164.88
QUEEN (86"x90") $178.88
KING (100"x90") $205.88
exclusive dealer:
The Victoria GENERAL STORE
767 Fort St. 383-6133

RIGA'S SPRING SALE
Mar. 31-April 12
DRAPERY SPECIAL
$2.00 Panel For Labour
See tomorrow's ad for details
RIGA
UPHOLSTERY
29 Market Sq.
383-7621
3-28

IMMEDIATE DELIVERY
RENT-TO-OWN
HI-FIDELITY
STEREO PACKAGE
$20.00 A MONTH
The Reliable One.
SANYO
When you say reliability you're talking about Sanyo.
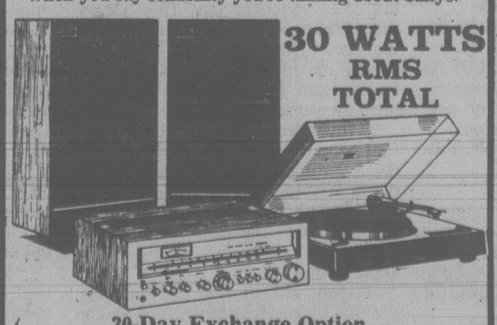
30 WATTS RMS TOTAL
30-Day Exchange Option.
We'll buy your trade in for cash.
homark
Open 9 a.m. to 9 p.m.
27 Burnside Road W. Call 381-5622

TREAT YOURSELF TO A LITTLE BEAUTY!
The Lillian Maund
CLINIQUE OF SLIMMING, HEALTH AND BEAUTY
● Slimming programs designed to suit your individual requirement ● Facial treatments ● Hand and foot treatments ● Lash and brow tinting and shaping ● Nail and lash extensions ● Removal of unwanted hair by waxing and electrolysis ● Make up lessohs ● Steam baths ● Body peeling
CONSULTATIONS—FREE OF CHARGE
Open 9 a.m. to 9 p.m. Monday to Friday
9 a.m. to 4 p.m. Saturdays
FOR APPOINTMENT PHONE 381-2155
And For Our Comprehensive Brochure
THE PENTHOUSE 3-19 531 Yates St.

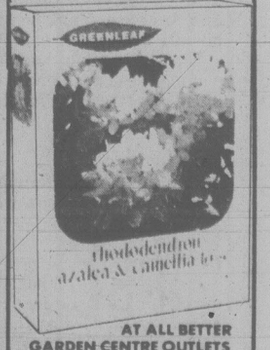

AT ALL BETTER GARDEN CENTRE OUTLETS

BOSSOM GLASS CO.
VICTORIA'S THERMOPANE WINDOW SPECIALIST
New construction or conversion
Phone 382-3031
113-3347 Oak St.

youth clinic

Dear Mr. Levine: I am a 14-year-old girl and my sister is 18. Because of problems at home, I moved out and am living with my uncle. Last week when my uncle and I went for dinner at my house, my sister started pushing me around.

I had a sharp handled brush in my hand and was hitting her with it as though I were stabbing her. I completely lost control because she has often beaten me before and I was scared. My mother was crying and I said to her, "If I had a knife I would have used it." My sister and I fight so much and so often, I'm afraid to go home.

Answer: You are right to be scared. Too often serious injuries or worse are inflicted on one member of a family by another. Violence has a way of escalating, and developing a "life" almost of its own. And this can be among family members who at other times are loving and mutually supportive. It is obviously much more frequent, and dangerous, in families where there is ongoing strife and tension.

Your family seems to be beset with serious problems, so much so that you have had to move out at an early age. Has your family ever sought or received help in the form of family counselling? It sounds to me that you would all be advised to do so as soon as possible.

Discuss this with your mother, and even with your sister (not during a fight, obviously). They may be just as motivated as you are to improve relations in the family. If they refuse outright, or ridicule the suggestion, then you would be well advised to seek some help on your own. It would also potentially help you improve your own personal life so that you need not be so dependent on a destructive family.

Get in touch with the local branch of the family service agency; they will surely be able to help you.

Dear Dr. Powell: I am worried about my boyfriend's health.

He is a 19-year-old, who has an ulcer and is very thin.

I told him to go to the doctor, for a checkup, but he said, the doctor probably would put him on a strict diet, and tell him to stop smoking and drinking.

I want him to stop smoking so badly, I've run out of things to say or do. He said he just can't, it's been a habit for so long.

Answer: It is great for you to be concerned about your boyfriend's health. He needs someone to take an interest in his life style because he does not appear to care about himself.

Unfortunately what happens is that you come across as a nag and not as a help to him. Smoking is one of the leading health hazards and a major factor in both deaths and illness in adults. Your boyfriend knows this as well as you do and your badgering is not helping him to stop smoking. He may want to stop but finds it is difficult so he is excusing himself by saying it s a habit of long standing and he cannot help himself.

Your boyfriend's present health problems are certainly partly related to his smoking and he would feel better if he quit.

You might try to persuade him to join a group which will help him quit smoking. The one problem is that his success will depend on his real desire to stop.

Dear Mr. Vichert: I am a 15-year-old girl and I like a guy who's 15. When I'm talking to a boy I like, I get nervous and giggly. I realize I get this way and some of my friends have told me I mustn't act so silly. How can I stop this terrible nervous habit?

Answer: It is quite natural to feel a bit nervous when you are talking with someone that you like a lot. As you get to know the person better some of the nervousness will go away and you will feel more comfortable. People have different ways of showing their nervousness — yours is giggling. Don't worry about that. Your giggling may seem like a very nice part of you to the boy that you are talking to.

Sometimes it helps if you acknowledge to the person you are talking to that you feel a bit nervous and this makes you giggle. It could also be a topic of conversation. You could ask the boy if anything happens with him when he is feeling nervous.

Young readers' questions on human relations and sex are answered by a panel including Marion Powell, physician; Graham Cotter, clergyman; Dr. Saul Levine, psychiatrist, and social worker Bruce Vichert.

Send questions to Youth Clinic, The Victoria Times, 2621 Douglas St., Victoria V8W 2N4. Readers wishing to talk with someone about their problems can call NEED at 386-6233.

A carload of ideas for going it alone

wheels
by mike lamm

Dear Mike: I'm a woman who usually drives alone. Could you suggest a list of tools that I should keep inside my car in case of roadside emergency? Also, how often should I have my car's wheels aligned, tires checked, oil changed, filter changed, transmission checked, and engine tuned? — **Going It Alone**

Dear Going: In addition to your spare, jack, and lug wrench, it's wise to carry the following inside your trunk: medium-sized Phillips and regular screwdrivers, pliers, a small crescent wrench, plus a set of open/box-end wrenches ranging from 7/16 to 3/4 inch (or 9-17mm if your car uses metric nuts and bolts). I also suggest carrying an A-B-C fire extinguisher alongside the driver's seat.

As for service intervals, the following are my own personal suggestions and might not congrue with your owner's manual: change oil every 2000 miles, oil filter at 6000 miles, check tires every other gas fillup, alignments every 18,000 miles, tuneups and change automatic transmission fluid every 24,000 miles. Check master cylinder, power steering reservoir, transmission, battery, radiator, and rear axle every oil change.

Dear Mike: There's no way to shut off the blower motor in our 1975 Bonneville. Why? — **Windtunnel Kid**

Dear Kid: Lots of cars with "flow-through" ventilation systems use the heater blower to maintain positive pressure inside the passenger compartment. You'll note vents inside your door pillars or on your decklid. If there weren't some pressure always pushing air out through these vents, exhaust fumes might leak back through them.

Dear Mike: I own a 1971 Chevrolet Vega and wonder whether it's a good idea to keep the thermostat in this engine's cooling system. I understand that electrolytic action between the aluminum block and the copper thermostat can cause the thermostat to stick. Should I remove the thermostat, especially since winter is almost over? — **Stitch In Time**

Dear Stitch: I don't recommend removing the thermostat, but in aluminum engines it's a good idea to replace the thermostat every 50,000 miles or so. In other cars, since there's some electrolysis even with cast-iron blocks, I suggest changing thermostats every 80,000 miles. The purpose of an engine thermostat is to help the engine warm up more quickly, thus preventing wear and excess fuel consumption.

Soap opera scene

Michael Levin, reflecting on his four-and-a-half years with the Ryan clan, describes his character Jack Fenelli on *Ryan's Hope*: "brutally honest and brutally independent."

Levin believes that he was fortunate to be a part of *Ryan's Hope* from its inception. He appreciated its off-beat nature which leaned heavily on the melting pot flavor of New York City.

"We started with the premise of honesty in the problems most people face," said Levin. "Conflicts were not on such a grandiose scale. Now we're more of a standard soap, full of involved plots and big incidents, but we are still trying to hold on to what we had and blancing somewhere in the middle."

In his view of the whole daytime picture, Levin thinks that soap operas are currently in a period of transition; and the changes, especially in the area of technical production, are exciting.

"What's ironic," said Michael, "is that on *Ryan's Hope*, we've been doing *Jaws*, *The Godfather*, *and King Kong*, while one of the most popular films of the year, *Kramer vs. Kramer*, has the basic ingredients of a soap opera."

Michael contends that although the Syndicate shoot-out at Ryan's bar and his slow motion dream sequences are exciting, action is still very difficult to do within the confines of a soap where you have to turn out a new show every day. In addition, he feels that there is always the danger of getting overly involved with the trappings rather than content.

Levin frankly admits that he has felt confined now and then on the show and almost left last year but claims his current situation is terrific.

The challenge has helped him sustain his character after such a long time. The directors trust his instincts, and he calls creator-writers, Claire Labine and Paul Mayer, anytime to make suggestions.

They may not always take his advice, but they listen and that's what it's all about for down-to-earth Michael Levin.

PLOT PORTENTS

The death of Bob Anderson is a bombshell on *Days of Our Lives*. The newly wedded Mary is in a state of shock and Phyllis is numb because she was about to get back with Bob.

All these new faces on *The Young and the Restless*! Victor is bearing down on Julie, while Carl continues to check on Suzanne and Jonas reveals his feelings for Leslie at the hospital.

Tom gets suspicious about Barbara's sudden plans, and tries to dig into her past about Paul's father on *As the World Turns*. Meanwhile, Joyce's growing reliance on Grant upsets everyone in Oakdale.

Delia faces another kind of ordeal on *Ryan's Hope*. Trouble looms for Siobhan while Kim makes an admission that stuns Rae.

Daisy becomes bored and tempts fate on *All My Children*. Frank's plans take a surprising turn and Chuck fires Donna's jealousy.

Ivan develops a new evil plan on *One Life to Live*. Meanwhile, Tina focuses on Mick and there is great concern about Jack.

Raven dreams up a foolproof plan to get Jamey back on *Edge of Night*, while Logan has his own ideas on how to keep Raven away from their son. Also, Emily's mysterious past unravels bit by bit.

LIMITED OFFER
COMPLETE SELECTION
SEIKO WATCHES
25% OFF
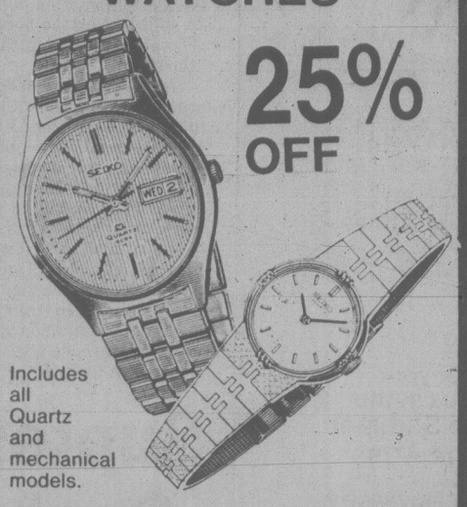
Includes all Quartz and mechanical models.
Layaway Plan available
Visa
Master Charge
Come in today!
1317 DOUGLAS ST.
DOWNTOWN
386-3371
ROSE'S LTD.
JEWELERS
3-23

TAX TIME GOT YOU IN A SQUEEZE?

If tax time puts you in the squeeze, remember, last year the trained specialists at H&R Block took the pressure off for over three-quarters of a million Canadians by preparing accurate income tax returns at an average cost of only $17.75. That's a good return for the money. And a lot less pressure.
This year be sure.
H&R BLOCK
THE INCOME TAX SPECIALISTS
2000 DOUGLAS ST. (2 blocks North of the Bay) 388-6813
100-C BURNSIDE WEST (Burnside and Wascana) 384-4222
OPEN 9 A.M. to 9 P.M. WEEKDAYS, SAT. 9 A.M. to 5 P.M.
APPOINTMENTS AVAILABLE
AND OUR NEW LOCATION!
COLWOOD/LANGFORD 722 GOLDSTREAM AVE.
(Next to Westbrook Centre) 474-1413
OPEN 9 A.M. to 9 P.M. WEEKDAYS, SAT. 9 A.M. to 5 P.M.
ALSO IN: Sears 595-9111; Woodward's 386-3322; the Bay 385-1311; AND NOW IN: EATON'S 382-7141
DURING REGULAR STORE HOURS
OTHER AREA OFFICES:
SIDNEY, DUNCAN, NANAIMO, PORT ALBERNI, COURTENAY, CAMPBELL RIVER, PORT McNEILL

charge it — chargex or mastercharge

FUNCTIONAL FASHION
. . . shoes that work beautifully for women on the move . . . all done with stacked heels
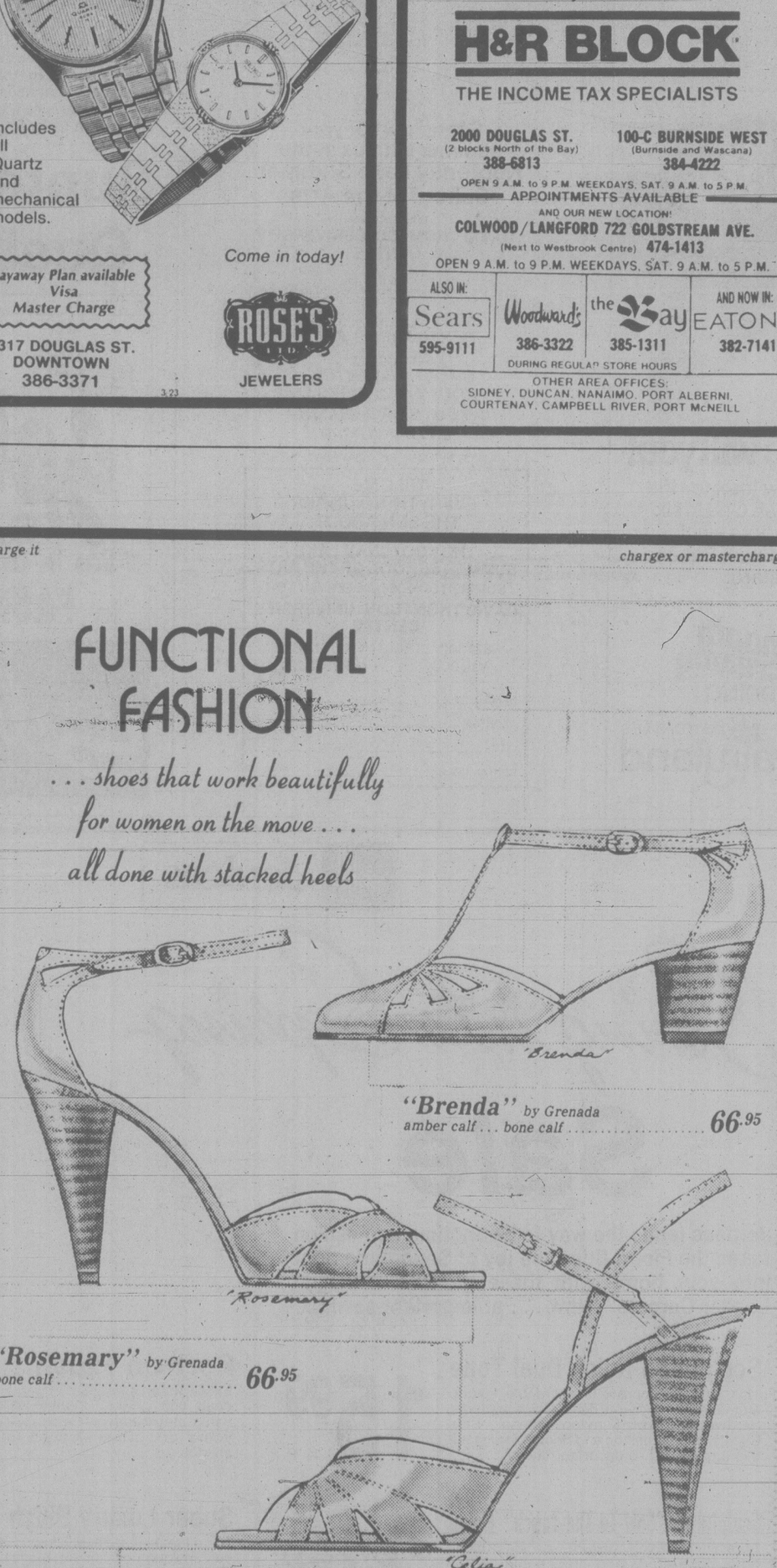
"Brenda" by Grenada
amber calf . . . bone calf . . . 66.95

"Rosemary" by Grenada
bone calf . . . 66.95

"Celia" by Savallino . . . beige calf . . . camel calf . . . 44.95
Ingledew's
for the great names in fashion
749 YATES STREET 382-5443
mail orders accepted

PARKING OFF FISGARD BEHIND THE STORE . . .

HERE COMES THE BRIDE . . .
It's you in the spotlight . . . all ruffles and radiance . . . in the gown that makes your day, from
Miss Frith FASHIONS
1619 DOUGLAS ST.
USE YOUR MASTERCHARGE, CHARGEX, OR OUR FRIENDLY TERMS.
383-7181 3-28

Federal funded no? Odious: Rene

QUEBEC (CP) — Any use of federal government money to help the no side in the referendum campaign would be "odious and illegal," Premier Rene Levesque said Thursday.

Levesque warned federal politicians they will have to abide by Quebec's strict expense limits during the referendum campaign if they decide to participate actively with the no forces.

Provincial laws apply to all citizens of Quebec, even if they are federal MPs, the premier told a press conference.

"And that includes the honorable gentleman over there," he said in a reference to Prime Minister Trudeau.

Asked what he would do if federal Liberal MPs embarked on a parallel campaign using public funds, Levesque replied: "It's an iffy question . . . but if they do, we'll see."

Maurice Dupras, head of the Quebec Liberal caucus in Ottawa, said Wednesday the 74 Liberal MPs from the province had decided to take an active part in the no campaign and use literature provided by the Canadian unity information office during the referendum campaign.

Dupras said MPs would go to court if necessary to challenge the Quebec law.

Quebec Liberal Leader Claude Ryan said Wednesday that the federal government is entitled to defend itself and its programs in the face of Parti Quebecois attack.

The law says that each side in the referendum campaign must be grouped together in special umbrella committees, through which all referendum spending must be channeled.

Each side is limited to spending $2.1 million during the formal campaign period. Since the referendum writs have yet to be issued, spending now is uncontrolled.

Levesque said he has no objections to federal politicians campaigning during the referendum as long as they don't use federal public funds, and he called on them to first take care of the federal administration, which he compared to "an abandoned boat."

"If they've got leisure time, they can use it" during the campaign, he said, but suggested they stay in Ottawa to work during the week.

The premier suggested that the Quebec wing of the Liberal Party of Canada become an affiliated group with the no committee since it appears they don't agree with provincial Liberals on constitutional change.

"They should become a useful third, fourth or fifth wheel," he said.

Ryan has said that the federal Liberals, as well as the Progressive Conservatives and the provincial Union Nationale will be represented on the official no committee itself.

Polar bears' deaths 'not too high a price'

WINNIPEG (CP) — The death of polar bears was not too high a price to pay for the information obtained in a recent oil spill test on the northern animals, an official connected with the project said Thursday.

"It will give us information that will protect a very substantial proportion of the polar bear population if we have to actually react in a spill situation," Dr. Norm Snow told a news conference

Snow, project manager for the federal department of Indian and Northern Affairs, said the tests have shown that in the event of an oil spill, it would be necessary to scare polar bears out of a spill area or physically remove them.

Snow insisted that the information could not be obtained without the project.

The conference was staged by the Polar Bear Care Committee, a provincial government-appointed group formed to ensure safe and humane treatement of the bears.

Reporters asked repeatedly about assurances that the bears would not be harmed.

Rick Hurst, a research biologist, who took part in the tests, said no one expected the bears to ingest the amount of oil they did.

"We thought that they would probably lick a few times, become aware that this was not the best thing to be ingesting, and then stop," he said. "In fact, they licked for a period of at least 12 hours."

When reporters asked why it took so long for anyone to be informed that the bears were sick, Dr. Merlin Shoesmith, head of the Polar Bear Care Committee, said it wasn't considered a life or death situation.

Supreme court reviews Quebec language law

OTTAWA (CP) — The Supreme Court of Canada agreed Thursday to hold new hearings on the validity of Quebec's controversial language law.

In a December decision, the court ruled that English is an official language of the province's courts and national assembly. That ruling struck down a portion of Quebec's French-language charter.

Since the ruling the question has been whether the judgment also applied to regulations or orders of statutory bodies or to bylaws of municipalities and school boards.

The Quebec government asked the high court to reopen hearings to decide this point and the court today agreed to do so.

The court said today that the hearing will be confined to these points only "as distinct from orders-in-council and ministerial orders or regulations which were in issue" in the original hearing.

Three Montreal lawyers who contested the validity of the law making French the only official language of the courts and legislature, told the court that they support Quebec's application for a rehearing.

Widow sues engine maker

MONTREAL (CP) — The widow of a Montreal pilot who died a year ago in the crash of a Quebecair F-27 near Quebec City has filed a $1.5 million suit against Rolls-Royce Ltd., manufacturer of the aircraft's engines.

In the suit, filed Thursday, pilot Andre Bessette's widow Jacinthe asks $1.25 million for herself and $250,000 on behalf of the couple's two daughters.

The damages were claimed because of loss of her husband's income support.

The crash of Quebecair flight 255, from Quebec City to Montreal, claimed the lives of 17 people March 29, 1979.

pictures and picture framing
QUALITY WORK AT REASONABLE PRICES
ENJOY A VISIT TO OUR GALLERY
the picture show gallery
709 Johnson Street 383-6543

JOHN A. McCANN, D.D.S
WISHES TO ANNOUNCE THE OPENING OF HIS OFFICE FOR THE PRACTICE OF DENTISTRY
AS OF APRIL 1ST 1980
OFFICE HOURS BY APPOINTMENT MONDAY THROUGH SATURDAY AND SOME EVENINGS
103 - 1121 YATES STREET OFFICE - 388-4322
VICTORIA, B.C. V8V 3N1 RES - 477-3346

"CAMEL" by Dack's
★ SAVE 25.00 ★
Men—the one word for Dack's is quality. You can't buy a better shoe for the price. And this new line is no exception. Using supple camel leather uppers, put together with Dack's traditional craftsmanship they provide a great combination of comfort, classic styling and durability. And, for three days only (Fri., Sat. and Mon.) you can save $25.00 a pair. (Regular Price $115.00—Sale Price $89.95). Available in brown (8½-12 D and 9½-13 B) and black (8½-12 B and 8-12 D). Also available in slip-on.
VILLAGE SHOES
OAK BAY STORE ONLY
2238 OAK BAY AVE.
CHARGEX VISA master charge
OPEN MON.-SAT. 9:30-5:30 and
OPEN FRI. TO 9
3-28

Our custard just went bananas.

So will you!
Now look for the Fresh One in six flavours—including wild new Banana Custard.
smooth & creamy PUDDING
Best of all, it's Dairyland
8152-1

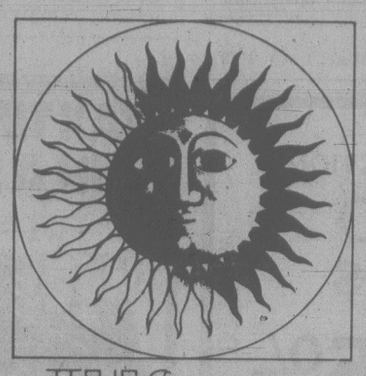
THIS SUMMER LEARN ANYTHING UNDER THE SUN...
Spend part of your summer with us at the Kootenay Lake Summer School of the Arts
PRESENTED BY
DAVID THOMPSON UNIVERSITY CENTRE
WE OFFER CREDIT AND NON CREDIT COURSES IN:
MUSIC, EDUCATION, PERFORMING ARTS, VISUAL ARTS, CREATIVE WRITING, ADULT AND SPECIAL YOUTH PROGRAMS and much more
FILL OUT AND MAIL THE ATTACHED COUPON
TELL ME EVERYTHING UNDER THE SUN ABOUT:
THE KOOTENAY LAKE SUMMER SCHOOL OF THE ARTS
SUMMER SCHOOL COORDINATOR
DAVID THOMPSON UNIVERSITY CENTRE
820 10th STREET, NELSON, B.C.
V1L 3C7 (604) 352-2241
NAME
ADDRESS
CITY PROV.
POSTAL CODE

Spring SABA DAYS are in full swing in FASHION FABRICS
Saba's FABRIC CENTRE
649 YATES ST.

Jordans
Swing into Spring
Sale

Jordans leads the way to Springtime as Fashion takes the Floor. Bring the joy of Springtime right into your home with these glorious "Fashion Leader Carpets". Now . . . at important savings.
Sculptured Nylon Dual Tone
This attractive carpet is affordable luxury. Muted multi-tones on delicately sculptured hardwearing 100% nylon, dense "Plus Back" rubber cushion and Scotchgard make this a great buy. 6 decorator colors. ..... 15.99 sq. yd.
Fortron Plush
Extravagant elegance is reflected in this deep pile saxony. Tightly twisted Fortron yards stay handsome and resilient through years of normal wear. Scotchgard. 8 shades. ..... 18.95 sq. yd.
Sculptured "Soft-To-The-Touch" Nylon
Appealing carved texture, exciting multi-hued colorations and "touchable" nylon combine to create this outstanding blend of style and beauty. Scotchgard for easy care and durability. 8 hues. ..... 21.49 sq. yd.
Super Luxury Plush
The ultimate in refined living . . . a saxony in rich, inviting new shades to give your home warmth and charm. This hardwearing Fortron pile has anti-stat/anti-soil protection. 10 gorgeous tones. ..... 23.49 sq. yd.
Super Heavy Nylon Saxony
A classic . . . beautiful in any decor. The timeless appeal of a "wool-like" look made in top grade nylon plush makes this carpet a great performer. Scotchgard to resist soil and static. Ten gorgeous colors. ..... 25.49 sq. yd.
Elegant Nylon Saxony
Most Luxurious of all. Our plushest "top-of-the-line" in a "soft touch" dense pile of fine "Superba" set yarns. Treated to resist soil and static. An elegant look unfolds with superior performance. 8 magnificent colors. ..... 29.95 sq. yd.
3100 Shelbourne Hillside Shopping Centre 595-1521
Open Wed., Thurs., Fri. 'til 9 p.m.
Jordans
STANDARD FURNITURE 5th floor, 737 Yates St. 385-6746
Open Fri. 'til 9

★ Complete custom drapery service
★ Free estimate — No Obligation
★ Three to four-week delivery
Sheer Delight Draperies
CEDAR HILL MALL
205-1551 Cedar Hill X Rd.
Open 9-5, Mon.-Sat.
477-1314
3-28

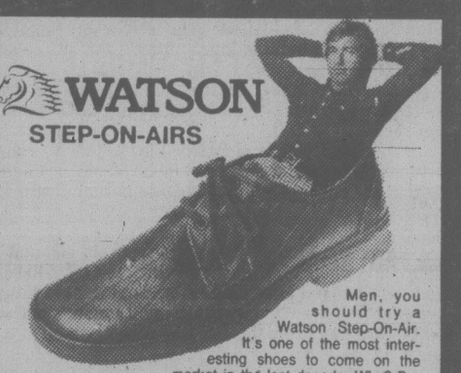
WATSON STEP-ON-AIRS
Men, you should try a Watson Step-On-Air. It's one of the most interesting shoes to come on the market in the last decade. Why? Because it's one of the very few designs that can be worn easily with a broad range of clothing styles. And, as an added bonus, this shoe provides comfort. In fact, the manufacturer claims it's the "most comfortable shoe ever made".
Try a pair — They could be right.
WATSON — THE GREAT COMFORT SHOE
SLIP-ON and LACE — BLACK & BROWN
Size range 7½-14½ medium (D), 8-12 narrow (B)
VILLAGE SHOES
OAK BAY STORE — 598-3031
(2238 OAK BAY AVE.)
CEDAR HILL MALL STORE — 477-3722
(UPPER LEVEL — ENTER OFF OPHIR ST.)
CHARGEX VISA master charge
HOURS BOTH STORES —
MON. to SAT. 9:30-5:30 and
FRIDAY 'til 9

LADIES!
IT'S OUR PRE-SEASON SHOE and SANDAL
SALE
"FINAL 2 DAYS"
LADIES! Does it seem like summer is a long time coming? DON'T BELIEVE IT! Come and see our best-ever Spring-Summer collection. The styles are all here . . . from "best dressed" fashions in beautiful high-heeled pumps from Bally and Christina . . . to the excellent styles with moderate stylish heels in dress sandals from Hang Ten, Arronis, Martinelli and . . . to the up-to-the minute summer styles in wedge sandals from Hang Ten, Arramis, Martinelli and Tender Tootsie . . . to the comfort-first styles with casual low heels from Clark's, Kaufman, Hush Puppies and Air Step. JOIN US THIS WEEK. YOU'LL BE GLAD YOU DID.
SAVE 10-20-30%
ON OUR SPRING-SUMMER COLLECTION
VILLAGE SHOES
OAK BAY STORE
2238 OAK BAY AVE.
598-3031
CEDAR HILL MALL STORE
ENTER OFF OPHIR ST.
477-3722
CHARGEX VISA master charge
OPEN MON. to SAT. 9:30 to 5:30 and
OPEN FRI. TO 9
3-28

Natural gas row unwanted

capital scene

The Red Cross Water Safety Service and Royal Life Saving Society offers an instructors' course for experienced Red Cross swimmers 17 years of age and over, beginning Saturday, March 29 to Thursday, April 3. Forms and information available at 1046 Fort or call 382-3159.

Esquimalt Parks and Recreation Commission, registration for aquatics and recreation spring programs, 10 a.m. to 3 p.m. Saturday, March 29, 527 Fraser. For information call 386-6128.

City of Victoria Recreation Department, registration for spring programs, 10 a.m. to 5 p.m. Saturday, March 29 and Monday, March 31, to Saturday, April 5, Memorial Arena box office, 1925 Blanshard.

Newcombe Auditorium, illustrated talk and short tour, 2 p.m. Sunday, March 30.

Kaleidoscope Theatre Productions, benefit concert, 8 p.m. Sunday, March 30, Belfry, 1291 Gladstone. Tickets available at Hillside Mall and the Belfry. Presenting, *The Nylons.*

YM-YWCA, arm wrestling contest, noon to 5 p.m., Sunday, March 30, at 880 Courtney. Family nature walk at Camp Thunderbird. Same time. For information call 386-7511.

Widows' Association, plant talk and meeting, 2 to 4 p.m. Sunday, March 30, St. John's Church basement hall, 1611 Quadra.

British-Israel World Federation (Canada), 3 p.m. Sunday, March 30, Dominion Hotel, 739 Yates. Speaker, Frank Hall.

Peninsula Singles Club, coffee and dancing social, 7:30 to 10 p.m. Sunday, March 30, New Dimension studios, 755 Yates.

Sidney Co-op Pre-school, now accepting registration for fall enrolment in 3-4 year-old classes, For details call 656-7504.

The Law Centre, free public legal education class, 7:30 p.m. Monday, March 31, V. I. Regional Library, 2243 Beacon, Sidney. Topic: You and Your Lawyer. Pre-registration required at 388-4516.

Victoria Council of Women, luncheon, noon Monday, March 31, Salvation Army Citadel, 757 Pandora. Speaker, NDP MLA Rosemary Brown.

Victoria Lapidary and Mineral Society, 8 p.m. Monday, March 31, Garth Homer Centre, 813 Darwin.

Women's Auxiliary, Navy League of Canada, 8 p.m. Monday, March 31, Rainbow barracks, Macaulay Point.

Oak Bay Seniors' Activity Centre, Hawaiian-style happy gang party, 1:30 p.m. Monday, March 31, 1442 Monterey.

The Canadian Petroleum Association Thursday night told Energy Minister Robert McClelland it hopes a dispute over natural gas prices does not erupt into a major battle like the Ontario-Alberta feud over the cost of oil.

"There's a confrontation coming between the federal government and Alberta that's going to be world-shaking," the CPA's B.C. chairman Eric Connor of Calgary told a meeting at the Empress.

"We hope we don't have that problem here."

At issue is the fact oilmen have not received an increase in the price they get for their B.C. natural gas for more than two years.

Their operations in Alberta have had six price hikes in the same period.

They were hoping McClelland, who was the keynote speaker at their final dinner, would announce a price hike.

He disappointed them.

McClelland has only been energy minister since November and is reviewing oil and gas policies.

"I'm not in a position at this time to tell you how the government will deal with short and long-term strategies for field and wholesale pricing for natural gas. I can only say that I hope to have answers for you soon."

Connor expressed disappointment but agreed the minister might need more time. But he warned if there is no increase by June, there could be a significant reduction in drilling activity in B.C. next winter.

Both sides expressed optimism that former B.C. deputy finance minister Gerry Bryson, newly-appointed Victoria manager for the CPA, will be a useful mediator in the debate.

McClelland said he was pleased by the appointment of Bryson because it is sometimes difficult to communicate on B.C. matters with an organization centred in Calgary.

In his speech, McClelland said increases in natural gas prices are inevitable.

"Under current pricing, users of natural gas are paying less than half the price paid by oil users and approximately one-third the price of electricity.

"Domestic users of natural gas are being subsidized at the rate of about $100 million per year, which comes directly out of the B.C. Petroleum Corporation's export revenues."

Because of recent increases in transmission costs, B.C. domestic customers are paying less for natural gas than what it costs to deliver it to them.

"The price of natural gas to consumers may well have to rise.

"However, the matter of gas pricing must be related to a number of elements, not least of which is the impact of rising prices on B.C. users of natural gas."

Use This Home Recipe Plan to Lose Ugly Fat

It's simple how quickly one may lose pounds of bulky unsightly fat right in your own home. Use this recipe plan yourself. It's easy — no trouble at all and costs little. Just go to your drug store and ask for four ounces of Naran. Pour this into a pint bottle and add enough grapefruit juice to fill the bottle. Take two tablespoons full twice a day and follow the Naran plan.

If your first purchase does not show you the simple, easy way to lose bulky fat and help regain slender more graceful curves; if reducible pounds and inches of excess fat don't seem to disappear almost like magic from neck, chin, arms, bust, abdomen, hips, calves and ankles just return the empty bottle for your money back. Follow the easy way endorsed by many who have tried this plan and help bring back alluring curves and graceful slenderness. Note how quickly bloat disappears — how much better you feel. More alive, youthful appearing and active.

SPRING ART CLASSES

These stress the creative process through exercises and examples and are designed to enlarge the beginning or serious students visual awareness and manual skills.

DRAWING
10 SESSIONS — $60
Tuesday, 7 p.m. — 10 p.m., April 8 - June 10

PAINTING
10 SESSIONS — $60
Wednesday, 7 p.m. — 10 p.m., April 9 - June 11

INSTRUCTOR: ALAN JONES
Registration and Information, Phone 383-0110

THE SALVATION ARMY
FAMILY THRIFT STORES
★ GARDEN SUPPLIES SALE ★
● USED LAWNMOWERS
● GARDEN TOOLS
● EDGE TRIMMERS
● AND MORE . . .
SALE BEGINS MONDAY, MAR. 31
at 713 JOHNSON ST., VICTORIA
386-3295
Try our thrifty prices!
2-15

EASTER SPECIAL!
2 SOLID MILK CHOCOLATE BUNNIES
(300 gram box)
2.59 each
THE STORE
910 Government St.
Downstairs at Harbour Square
381-1014

3-27

SPECIAL . . .
FORSYTHIA In full bloom, 3-4' ..... ONLY 6.00 ea.
Also Rhodos, Azaleas, Pieris, Holly, Lilac
Summer Flowering
● BULBS
● BEGONIAS ● LILIES
POTTED ROSES 3.99 ea. 10 or more 3.79 ea.
Top Quality **POLYANTHUS** 1.19 ea.
10 for 10.00
FUCHSIAS For hanging baskets. Each ..... 69¢
OPEN 9-5 WEEKDAYS
9-5 SUNDAY
Come in and discuss your garden problems
Elk Lake Garden Centre
5450 PAT BAY HIGHWAY—Just Beside Elk Lake
LISTEN TO GOOD ADVICE FROM HARRY HURN
SAT. and SUN., 8:41-11:26 a.m., 1:45-3:36 p.m. on C-FAX
3-28

Jack Burgess Ltd.
MEN'S WEAR
1455 Hampshire at Oak Bay
SHOP NOW-SLEEP LATER
MIDNIGHT MADNESS
FOLLOW THE SEARCH LIGHT
FRIDAY and SAT. 9 A.M. TO MIDNIGHT
SUITS and SPORTCOATS INCLUDING NEW SPRING STOCK ON SALE
SUITS and SPORT COATS
Assorted Sizes 38 to 46 Including Talls.
Plains, patterns, checks.
UP TO 75% OFF
CASUAL JACKETS and TOP COATS
up to 50% OFF
Large Assortment of
Ties
Belts
Socks
Pyjamas
Vests
1/2 PRICE
SHORT SHIRTS and SWEATERS
Broken styles, colours and sizes 30% OFF
SLACKS
Selections of wool, polyester and blends.
Up To 50% OFF
● Many More In-Store Specials
● Fri. and Sat. Only
● All Sales Final ● Alterations Extra
(Our suit and sportcoat makers include Cambridge, Country Squire, Pierre Balmain, Champlain, Hyde Park)
MEN'S WEAR STORE ONLY—TILL MIDNIGHT
3-28

tecum FURNITURE CO
MANUFACTURER'S
EXTRA DISCOUNT SALE!
TECUM'S NATIONAL BUYING POWER MEANS VOLUME BONUSES
QUANTITY DISCOUNTS . . . MANUFACTURER'S EXTRA DISCOUNTS & WE PASS DISCOUNTS ON TO YOU!
HUNDREDS MORE DISCOUNTED ITEMS AVAILABLE
HURRY . . . QUANTITIES LIMITED & SALE ENDS SOON

SUPER PIT SOFA
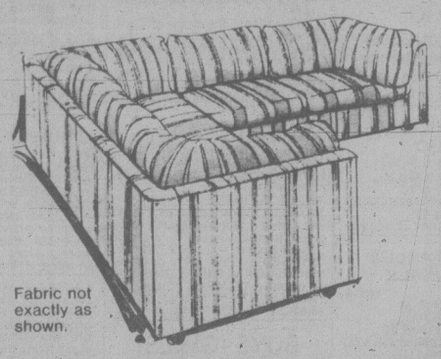
Fabric not exactly as shown.
Stylish two-piece sofa group includes three seater and loveseat. Quality constructed hardwood frame with foam filled reversible cushions. This beautiful sofa grouping comes covered in a long-wearing beige and nylon blend. Previously offered at $1144. Manufacturer's extra discount $346
SALE PRICE
$798

FINAL 3 DAYS!
SALE ENDS MONDAY
25% OFF REGULAR PRICE
LAMPS and PICTURES
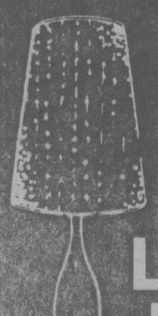

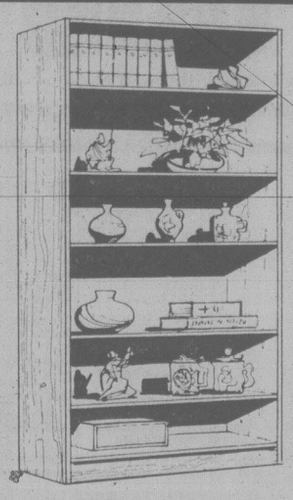
Bookcase
Full size to hold anything from paperbacks to encyclopedias. In a really attractive fine line "Teak Veneer". Sold in kit form. Previously offered at $212. Manufacturer's discount $63.
32" W, 70" H, 11" D
SALE PRICE
$149

TEA CARTS
JUST ONE OF MANY EXCITING STYLES AT EXCELLENT PRICES!
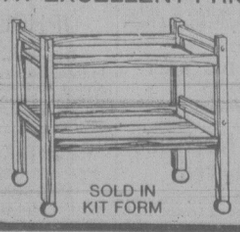
SOLD IN KIT FORM
$111
Reg. $146
Mfg. discount $35

STEREO BENCH
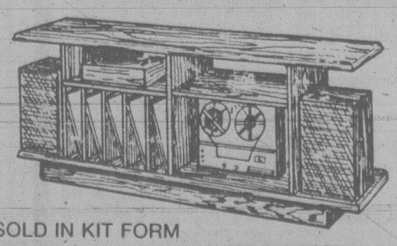
SOLD IN KIT FORM
$311
Reg. $414
Mfg. discount $103
76" long
18" deep
30½" high

(Some items not exactly as illustrated)
● All Items Subject to prior Sale ● Some Items Sold KD Only ● Limited Quantities ● Delivery and Set-up Extra ●
tecum furniture
1950 Blanshard St., Victoria
382-7238
"The Big Orange Building Across from the Arena"
OPEN 7 DAYS A WEEK, SUN. 12-5
Bank Financing Available
3-28

VICTORIA'S DAILY

Classified

INDEX

VITAL STATISTICS
1 Births
8 Miscellaneous Cards of Thanks
308 Deceased Cards of Thanks
305 Deaths and Funerals
312 Florists
310 Funeral Directors
309 In Memoriam
313 Miscellaneous
311 Monuments

NOTICES
14 Announcements
16 Catering, Banquets and Reception Rooms
15 Coming Events and Meetings
20 Lost and Found
18 Places to Visit

EMPLOYMENT
28 Employment Service
21 Help Wanted — General
22 Office Help
26 Part Time — Temporary Help
24 Sales Persons and Agents
30 Situations Wanted
23 Skilled Trades
25 Teachers

BUSINESS SERVICES
36 Services Directory

PERSONAL SERVICES
33 Bands, Musicians and Orchestras
40 Business Personals
43 Dancing
42 Education
41 Legal Services
71 Music Teachers
39 Personals
34 Pre-Recorded Music
32 Trade Schools
38 Travel

MERCHANDISING
83 Aircraft
117 Antiques and Arts
78 Bicycles
80 Boats and Marine
65 Building Supplies
93 Cameras, Supplies and Photo Finishing
127 Chicks, Poultry, Hatching Eggs, Supplies
101 Children's Miscellaneous
116 Coins and Stamps
135 Farm Implements
60 Fuel
97 Furniture
105 Garage Sales
120 Garden Supplies
99 Groceries, Meats and Produce
95 Heating & Fireplaces
130 Heavy Equipment and Machinery
128 Livestock, Supplies and Events
96 Major Appliances
100 Miscellaneous for Sale
103 Miscellaneous Wanted
109 Miscellaneous to Rent
77 Motorcycles
70 Musical Instruments
125 Pets and Supplies
92 Sporting Goods
81 Sailboats
94 Store and Office Furniture and Equipment
115 Swaps
63 Timber
98 TV, Stereo, Radio Sales and Service
112 Wanted to Rent, Miscellaneous

AUTOMOTIVE
155 Automobile Financing and Insurance
164 Auto Body and Painting
168 Campers, Trailers and Motor Homes
166 Cars and Trucks Wanted
150 Cars for Sale
148 Lease Vehicles
149 New Car Directory
160 Parts, Accessories and Service
151 Sports, Import Cars
158 Tires
154 Trucks, Buses and Vans
156 U-Drive and Auto Washing

ACCOMMODATION
185 Convalescent and Rest Homes
175 Hotels
178 Summer Homes, Cottages and Resorts
181 Tourist Accommodation

RENTAL
201 Apartments to Rent, Furnished
200 Apartments to Rent, Unfurnished
203 Apartments Wanted
206 Duplexes to Rent
207 Duplexes Wanted to Rent
202 Furniture to Rent
215 Halls, Warehouses, Stores and Offices to Rent
197 Housekeeping Rooms to Rent
199 Housekeeping Rooms Wanted
211 Houses to Rent, Furnished
210 Houses to Rent, Unfurnished
212 Houses Wanted to Rent
205 Rental Agencies
190 Room and Board
191 Room and Board Wanted
193 Rooms to Rent
194 Rooms Wanted
204 Shared Accommodations

FINANCIAL
155 Automobile Financing and Insurance
233 Mortgage Loans and Insurance
234 Mortgages for Sale
230 Personal Loans and Insurance
235 Wanted to Borrow

REAL ESTATE
280 Acreage for Sale and Wanted
240 Business Opportunities
241 Business Opportunities Wanted
247 Commercial or Industrial Properties
258 Condominiums
253 Country Homes and Properties
270 Exchange Real Estate
290 Farms for Sale and Wanted
263 Garages for Sale, Rent, Wanted
293 Gulf Island Properties
250 Houses for Sale
265 Houses Wanted to Buy
295 Listings Cancelled
268 Listings Wanted
271 Lots for Sale
294 Mainland and Out-of-Province Properties
169 Mobile Homes and Parks
273 Property for Sale
274 Property Wanted
244 Revenue Property
245 Revenue Properties Wanted
259 Townhouses
285 Up-Island Properties
256 Waterfront Properties

386-2121

Monday through Friday, 8 a.m.-6 p.m. Saturday, 8 -5:30 p.m.

CLASSIFIED ADVERTISING RATES

All rates quoted are for insertion in both The Daily Colonist and Victoria Times.

SPECIAL PRIVATE PARTY WORD RATES

10 word minimum
1 or 2 days
15c per word per day
3 to 5 consecutive days
12c per word per day
6 consecutive days or more
10c per word per day

Real estate, mobile home, rental, clubs, organizations and business advertising does not qualify for these rates.

GENERAL WORD RATES

10 word minimum
1 or 2 days
19.75c per word per day
3 to 5 consecutive days
16.00c per word per day
6 or more consecutive days
13.75c per word per day

SEMI-DISPLAY LOCAL RATES

Any advertisement which varies from 6 pt. regular classified style shall be considered semi-display.

14 agate lines per column inch.
1 or 2 days
71.50c per agate line per day
3 to 5 consecutive days
64.50c per agate line per day
6 or more consecutive days
57.25c per agate line per day

Contract rates for local businesses available on request.

NATIONAL AND OUT OF PROVINCE RATE

Regular Classified 22¢ per word.
Semi-Display 85¢ per agate line.
14 agate lines per column inch.

BIRTH NOTICES

Up to 30 words $4.00
Each additional word 15c

DEATH NOTICES, MEMORIAL NOTICES AND CARDS OF THANKS

61.50c per count line per day
3 consecutive days
53.25c per count line per day

PRIVATE BOX NUMBERS
$3.50

Private Victoria Press box numbers are for use only in conjunction with advertising published in the Victoria Times and The Daily Colonist.

VICTORIA OFFICE
2621 DOUGLAS ST. V8W 2N4
Classified counter service, 8:30 a.m. to 5:30 p.m., Mon. to Fri. Closed Saturday.

DUNCAN OFFICE
Advertising, Circulation, Editorial and General Information,
746-6183
109 Ingram St. V9L 1N8

TERMS OF PUBLICATION

F.P. Newspapers Limited shall not be liable for non-insertion of any advertisement beyond the amount paid for such advertisement.

In the event of error occuring the liability of F.P. Newspapers Limited shall not exceed the charge for the space actually occupied by the item in question.

All claims of error in publication shall be made within 12 hours thereafter and if not made shall not be considered. No claim will be allowed for more than one incorrect insertion nor for errors not affecting the value of advertisement.

All estimates of cost are approximate. Advertisers will be charged with space actually used.

All advertising copy will be subject to the approval of the Victoria Press, who reserve the right in its sole discretion to classify, reject or insert copy furnished.

All advertisements must comply with the British Columbia Human Rights Act. This act states no advertisement may state or imply a preference, limitation or specification on the basis of an applicant's race, religion, colour, marital status, ancestry, place of origin, age, or sex (unless the matter relates to the maintenance of public decency AND prior approval has been obtained through the Human Rights Branch).

While every endeavor will be made to forward replies to box numbers to the advertiser as soon as possible, we accept no liability in respect of loss or damage alleged to arise through either failure or delay in forwarding such replies, however caused, whether by negligence or otherwise.

NOTICE OF COPYRIGHT

Full complete and sole copyright in any advertisement produced by F.P. Newspapers Limited is vested in and belongs to F.P. Newspapers Limited, provided, however, that copyright IN THAT PART AND THAT PART ONLY of any such advertisement consisting of illustrations, borders, signatures or similar components which is, or are, supplied to Victoria Press by the advertiser in the form of reproduction proofs, veloxs, etc., and incorporated in said advertisement shall remain in and belong to the advertiser.

CIRCULATION INFORMATION

The Daily Colonist 383-4111 Victoria Times 382-3131

Wherever carrier service is maintained, $4.50 per month.
By mail — Vancouver Island and Gulf Islands, $7.00 per month, $20.00 per 3 months, $40.00 per 6 months, $80.00 per year. Rest of Canada, $8.00 per month, $22.50 per 3 months, $45.00 per 6 months, $90.00 per year.
Outside Canada, $20.00 per month, $240 per year.

BY MAIL
Saturday Times Only Sunday Color
Canada 60 cents per copy, $30.00 per year. Outside Canada, $1.10 per copy, $55.00 per year.

The Daily Colonist Second Class mail registration No. 0516.
Victoria Times Second Class mail registration No. 0625.

ISLAND REPRESENTATIVES
Duncan, Chemainus — Mr. HILTON HOLT 746-6181
Nanaimo 758-9633 Lake Cowichan 749-6206
Port Alberni — Mr. Fred Suhr 723-8312

1 BIRTHS

COVENEY — Born to Frank and Sharon (nee Moore) on March 18, 1980, at Victoria General Hospital, a boy, Martin Thomas, 8 lbs., 9½ ozs. A brother for Jason. The 21st grandchild for Mr. and Mrs. Robert Moore.—Thanks to Dr. Heard and maternity staff.

TAYLOR — Kameron Joel Watson takes great pride in announcing the arrival of his brother, Trevor Stuart Watson, on the 20th of March 1980. Also, I would like to send special thanks to Drs. J. Colwill & P.J. Mitchell and the maternity staff at the Victoria General Hospital, who looked after our Mommy (Debbie-nee Olson). Our Dad (Hugh) says thanks too!

ROSS — Maureen and James announce the arrival of Elizabeth Mary Mae, March 23, 1980, 8 lb. 2 oz. Special thanks to Drs. Ridyard, Bowers and Popkin, nurses Ruth Buchanan and Liz Vickers, and to V.G.H. maternity staff. Insured.

SMITH — Born to Jerry and Leslie (nee Baines) on March 19th, 1980, a girl, Ashley Lyn, 7 lbs., 10½ oz., at Nanaimo Regional Hospital.

VIBERG — Born to Glen and Leslee (nee Peterson) on March 17, 1980, at Royal Jubilee Hospital, a boy, Jason Glen, 6 lb. 5½ oz. Many thanks to Dr. J. G. Houston and maternity staff at R.J.H.

14 ANNOUNCEMENTS

THE 7TH DOUGLAS CUB AND Scout parents group wish to thank all of those who donated prizes for our yearly fund raising dance March 22nd.

15 COMING EVENTS AND MEETINGS

ROTARY AUCTION
SATURDAY MARCH 29
Preview 10am, Auction 11am
OLD STUFF, NEW STUFF
Car, TV, washers, dryers, new lumber, etc. etc.
PLACE: Centennial Hall, Vancouver Island Exhibition Park (next to Beban complex on Bowen Rd.)
NANAIMO
SPONSORED BY
Nanaimo North Rotary Club
PROCEEDS TO
Scholarships and other Rotary projects.

PILOTS AVIATION SEMINAR BC AVIATION COUNCIL
Coastal facilities. Safety. Airmanship. Survival. Weather. Communications. Pilot and owner concern. Maintenance. Insurance. At the Red Lion Inn, Saturday, March 29th. Full day seminar with luncheon, buffet dinner dance. Registration information, contact Victoria Flying Club. 656-2833, 656-4321.

ADULTS AND CHILDREN will love Easter Sunday morning at The Captain's Palace Restaurant. An exciting Easter hunt in the garden, then a scrumptious breakfast of golden pancakes with a huge bunny master of ceremonies. Outside again to touch and love real live cuddly lambs, a bottle fed baby goat, piglets and many more. All this for $3.50 per person, big or small, but you must reserve now. Call 388-9191.

CHINESE CONSOLIDATED BENEVOLENT BINGO
Sat. March 29
O.A.P. HALL
Admission Card $1
6 Cards $2
Early Bird 6:45 p.m.
Proceeds to Charity

PENINSULA SINGLES CLUB
Dance at McMorran's Seaview Room, 5110 Cordova Bay Road, Friday, March 28. Dress informal, 9-1. All singles, divorced, separated or widowed persons welcome. A floor show, B.C. championship dancers, David and Natalie Ward. Tickets at Hillside Mall. For information and reservations, call 479-7195.

ATHLETIC BINGO
EVERY WEDNESDAY
Garth Homer Centre
813 Darwin
Early Birds 6:45 p.m.

SAANICH LIONS BINGO
FRI. NIGHT O.A.P. HALL
Early Birds 6:45 p.m.
5 Cards For $1
-5 Extra Games 25¢ per Card-
or 5 for $1
Proceeds to Lions Charity

COLLECTABLES SHOW & SALE
Sancha Hall Sidney
MARCH 29-30
10 AM - 8 PM.
Door Admission: 50¢
For information phone 656-4523
Sponsored by SANSCHA

WELCOME TO VICTORIA'S Singles Happening Dance Saturday April 5th at Leonardo DaVinci Centre, 195 Bay St. 9-1am. A casual and friendly evening for single people ages 25-55. Admission by ticket only. Tickets at Hillside Mall. Phone 595-5281, 382-5619, 384-5789.

SWAP AND SHOP
Jacklin Centre (Langford) indoor outdoor swap meet, large table supplied, every Saturday and Sunday, 9:30 - 3:30. Phone 478-4696. 3108 Jacklin Rd., Langford.

SWAP AND SHOP
Blanshard Community Centre, 901 Kings Rd. Every Sat. 10-4pm. Great bargains, new items and old. Sellers wanted. 388-7696, 387-5506

RUMMAGE SALE, FAIRfield United Church Hall, Fairfield and Moss Street, Saturday, March 29th at 10 am under the auspices of Chapter A1, PEO Sister hood.

MINUS ONE CLUB DANCE for widowed, divorced, separated. 9:30 pm, Friday March 28, Elks Hall, 732 Cormorant. Blue Diamonds playing. Phone 386-7098, 598-8314.

SWAPPE & SHOPPE
521 Craigflower Rd, Sundays 10am-4pm, Call 388-6120 weekdays 9am-3pm, Sat. 10am-12pm.

VAL'S GIFTS OLDE AND NEW. Sale! March 31st to April 3rd. China, jewelry, housewares, from 10-50% off. 1508 Haultain St.

RUMMAGE SALE, MARCH 29, 9:30am, Memorial Hall, Christ Church Cathedral, 912 Vancouver St.

AVON BOTTLES, COINS AND stamps for sale at Collector's Show at Sanscha Hall, Sidney, March 29 and 30.

CHRISTMAS-EASTER greenware clearance. 25% off. Darlo Ceramics, Esquimalt Plaza.

TODAYS SINGLE WORLD Dance Saturday, March 29. For information call 383-9626.

½ PRICE CLOTHING SALE. St. Vincent De Paul Store. 840 View. March 24-29. 382-3213

20 LOST and FOUND

STUPID IS LOST
Our family cat has left home again. Why we want him back I don't really know but we do. Stupid has been away since Mar 16th. Cedar Hill-Maplewood area. No collar, orange & white, raccoon type tail. Please call 384-5040, 384-8051.

LOST: BLACK AND WHITE male Huskey cross, blind in 1 eye, wearing chain collar and tag. Disappeared March 19th from Deep Cove. $50 reward offered. Please contact, 656-0053

PLEASE SEND OUR BABY home. If you know anything about our lost cat, please help us find him - long haired male, black with white on chest. We miss him desperately. Reward. 382-3859.

LOST: ORANGE 19" BRC SEMI pro 10 speed on March 21. Reward for return or information of where abouts. 381-5368 after 5pm.

LOST: DARK GREY/BLACK part persian cat, female, recently spayed, her name is Muffin. Children really miss her. Fernwood area. 595-8871

FOUND 3 MONTH OLD puppy, black with white spot on chest, South Fairfield area. Home 384-2233, Business 388-8020.

LOST-METCHOSIN/ROCKY Point area, small brown terrier, collar with name and address, "Amy". Reward. Call Sheila at work 382-3171, home 595-9975.

LOST: GREEN MANS JACket, keys, dentures, personal papers, small amount of money in pocket. Dowler and Bay, Tuesday, March 25. 598-3043

LOST UVIC STUDENTS ladies Timex digital watch on Johnson St. in front of Market Square, Sunday night. 384-0238.

FOUND: APPROXIMATELY 10 month old male orange tabby, near Vic Press parking lot. 383-2149 after 4.

FOUND: SET OF CAR AND house keys with Aquarius tag, between Ryan and Bay on Forbes St. After 4, 595-0113.

LOST: 8 MONTH OLD GREY tabby in the vicinity of The Royal Jubilee Hospital, please phone 595-3886.

LOST: BOWLING SHOES AND bag, Monday, March 24, Town & Country Shopping Centre. Finder phone 388-9656

LOST: BETWEEN 10438 Resthaven Dr. and Harbour Rd. Sidney, child's blue jacket and brown pants. Reward. 656-2402.

LOST: ONE LADIES BROWN wallet, ID enclosed. If found, please call 381-5297, after 5:30.

LOST: BRAND NEW WORK boots on Lakehill bus. Reward. 386-7041

FOUND: SMALL BLACK, ORange, white female cat, Tattersal-Saanich Rd area. 388-4896

FOUND: MARCH 1ST, BLACK male dog with white chest. Friendly, loves water. 479-3972.

FOUND: LADIES UMBRELLA, Wednesday afternoon. Please call 388-4798.

LOST: GREEN UMBRELLA, Wednesday afternoon, downtown area. 477-2188

FOUND: CALF, WEST SAANich area. 479-0517 after 5pm

21 HELP WANTED GENERAL

GREATER VICTORIA SCHOOL DISTRICT
GREATER VICTORIA SCHOOL DISTRICT NO. 61
COMMUNITY SCHOOL CO-ORDINATORS
A. ELEMENTARY
B. SECONDARY
Applications are invited from qualified persons for the above noted positions.
QUALIFICATIONS:
Preference will be given to persons:
1 Holding a degree in education, recreation, or community development;
2 With experience or training in community education;
3 With experience working with people of all ages;
4 With experience in obtaining support funds from the various levels of government.
RESPONSIBILITIES:
1 To encourage involvement of parents and community members in the school;
2 To co-ordinate and support volunteers in the school;
3 To act as a liaison person with resource groups in the community;
4 To facilitate the work of Community School Societies;
5 To provide a varied volunteer-based recreational and cultural program for the entire community;
6 To act as a liaison person with school staff.
SALARY:
Commensurate with qualifications and experience.
TERM OF APPOINTMENT:
Initially this is a one year appointment.
APPLICATIONS:
Should be submitted in writing to the Instruction-Administration Department, Greater Victoria School Board, P.O. Box 700, Victoria, B.C. V8W 2R1, no later than FRIDAY, APRIL 25th, 1980 — quoting COMPETITION No. 17-80 (ELEMENTARY) or No. 18-80 (SECONDARY).

BOYS - GIRLS!
MARCH BREAK IS HERE!
The time to start your own profitable Colonist route to begin saving for summer fun.
Various-sized routes available soon. Monthly profits from $70-$130. In some areas, two routes can be combined for profits of $200 plus. For extra effort, trips, prizes and more money can also be earned.
Check the following areas to see if you live nearby:
1. Rockland-Terrace
2. Chamberlain-Brighton
3. Windsor-Victoria
4. Richmond-Warren Gardens
5. Rockland-St. Charles
6. Roslyn-Brighton
7. Crescent-Lorne
8. Haultain-Rosebury
9. Pembroke-Belmont
10. Richmond-Carnarvon
11. Grant-Stanley
ALSO SOME GOOD ROUTES AVAILABLE IN OTHER SECTIONS OF CITY.
Call and leave your name and phone number for Mr. E. Ring, 383-4111, who will call you back with details.

SCHOOL DISTRICT NO. 65 (Cowichan)
Heating Mechanic Required
Written applications are invited by the Board of School Trustees for the following position:
Journeyman Heating Mechanic
The effective date for this position is 80 70 02, and the starting wage will be $11.00 per hour. Applicants for this position must provide documented evidence of Journeyman status in the form of a B.C. or Interprovincial trade qualification certificate, or proof of a minimum of 10 years trade experience. Applicants must also hold, or be capable of obtaining within the probationary period, a B.C. Stationary Engineers certificate.
Application form can be obtained from the Maintenance Office, 2557 Beverley Street, Duncan, B.C. V9L 2X3. Applications completed IN FULL must be in the hands of the Works Superintendent, at the above address, not later than April 18th, 1980.

21 HELP WANTED GENERAL

ACCOUNTING POSITION
NANAIMO, B.C.
A professional accounting office requires an accountant, experienced in bookkeeping (complete set of books), payroll procedures and general accounting matters. Experience in preparation of financial statements an asset. This position will be of interest to a person who enjoys the accounting field, who can work with a variety of clientele, is a self starter and can work with a minimum of supervision. On the job training is available. Salary is commensurate with experience. Please send complete resume, in confidence to Victoria Press Box 268

CUSTODIAN
We require a reliable person to perform custodial duties at the Oak Bay Recreation Centre. Knowledge of the operation of custodial equipment an asset. Hours of work: 4:00 p.m. to 8:00 p.m., three or four days per week. Applications are welcomed until 4:00 p.m. Thursday, April 3rd, 1980 by Linda Howard, Recreation: Oak Bay, 1975 Bee Street, Victoria, B.C., V8R 5E6. Please dial 595-SWIM for additional information.

NATIONAL TRUST COMpany, Hillside Shopping Centre, has an opening for the position of administrative assistant. 2-3 years experience in a supervisory position with a trust company, bank or credit union necessity. The successful applicant will be responsible for the day to day supervision of a busy savings office. The applicant must have the ability to sell the companies products to the general public. Experience with an on-line computer system also required. We offer a competitive salary and benefit program. Please submit application and resume in writing to Grant F. Clegg, Manager, National Trust Company, 3108 Shelbourne St. Victoria, BC, V8T 3A7.

Princess Mary Restaurant Vessel
The Princess Mary Restaurant Vessel is now accepting applications for full time kitchen supervisor. The successful applicant must be capable of handling a large staff and well versed in foods. Phone 386-8487

Princess Mary Restaurant Vessel
We are now accepting applications for part time/full time host/hostesses and part time stewards/stewardesses. For appointment, 386-8487.

FABRIC STORE
This major, new store requires full and part time staff. Knowledge of fabrics and sewing essential. Phone for interview, not before 9 am Tuesday April 1st, Mr. Jackson, Fanny's Fabrics, 388-5132.

WAITERS OR WAITRESSES
We are now taking applicaton for full time personel for our Restaurant. Please note that positions entail shifts and weekends. We offer excellent wages and fringe benefits including meals and uniforms. Applicants should be mature, well groomed and willing to work effectively with our customers. Please apply in person only at 710 Caledonia Avenue 2-4 pm. Monday to Friday only.

EUROPEAN SPA
Instructor wanted for mens department, full-time, fitness oriented, slim, enthusiastic, must like to work with people. Salesperson needed for full-time position, experienced preferred, fitness oriented, must be slim, enthusiastic and like to work with people, salary and commission. For personal interview, come to 1570 Hillside between 11am-2pm Tuesdays.

SHIPPER/RECEIVER
Required immediately for established wholesale distributor. Applicant must be able to work in an organized manner with a minimum of supervision. Job entails all aspects of warehouse work so previous experience is an asset. Please send detailed work history with references to Victoria Press Box 261.

CAREER MINDED, SHARP, clean cut, intelligent person needed to grow with fastest growing water filter company in the world. Must be willing to start from the bottom and work long hours if necessary, experience in quality control and assembly work preferred but not necessary. Apply in person between 8 and 10am, 2311 Government.

FAMOUS CHARLIES FAMILY RESTAURANT
Requires an experienced cook with a basic understanding of food handling and preparation as well as an appreciation for a well maintained facility. Please apply at 1871 Fort St. between 1pm-3pm or phone Charles at 595-2522 for interview.

JAMES BAY COMMUNITY Homemaker Service is accepting applications from persons interested in becoming Homemakers: full time, part time and weekend work available. Only mature persons comfortable working with the elderly need apply. Apply in person to #7-435 Simcoe St. Croft St. entrance to the mall.

TWO POSITIONS, PART-TIME, immediately. Lifeguard/swim instructor, N.L.S./red cross or Royal Life instructor certified. One position evenings Monday to Friday, other position Monday, Tuesday, Thursday evenings. Applications available at main desk. Victoria YM-YWCA, 880 Courtney St.

UPHOLSTERY SEAMSTRESS
Fully qualified upholstery seamstress wanted immediately. Good wages offered. Greggs Furniture, 2300 Douglas St., 388-7365.

REQUIRED AT ONCE
Persons wanting to work
$200-$400 per week
Must be neat in appearance, car necessary, no experience necessary. Call: Personnel between 10am - 5pm, 386-8835.

VICTORIA HOME WANTED for 16 year old boy with behavioral difficulties. Middle aged couple preferred. Boy should be the only or youngest child. Parents will be part of a professional team. $900 per month. Write or call Howie Anderson, 916 Johnson St. 387-5171.

RETIRED PERSON WITH successful background in product development, marketing, packaging and shipping who would like to work as a consultant in an exciting new venture. Send a brief description of your background to P.O. Box 7220, Depot D, Victoria, B.C.

SALES PERSONS AND STORE Manager trainees required immediately. Inquire in person only HOMARK, 27 W. Burnside.

21 HELP WANTED GENERAL

FAMOUS CHARLIES FAMILY RESTAURANT
Requires experienced waiters/waitresses to work full or part time shifts. Please apply 1871 Fort Street between 1PM-3PM.

MARRIED COUPLE OR MAture person to live-in and care for elderly lady confined to wheel chair, requiring minor nursing help. Seaside country location. Own transportation essential. Apply PO Box 246 Nanaimo.

PHOTO COPIER TECHNICIAN needed by A.B. Dick, 3M, dealer in Victoria. This is an additional position. Salary based on experience. Please phone J.R. Pipes Business Systems Ltd. between 10 and 2 weekdays at 386-7728 or write P.O. Box 1172 Victoria.

VICTORIA SECURITY PAtrol Ltd. requires 10 full time and 5 part-time security officers. Must be neat in appearance and bondable. Previous security experience an asset. Apply in person at 3453 Quadra Street between 10-4:30pm.

EXPERIENCED JANITORess/Janitor for light duty Janitorial, part time evenings, Monday to Friday. Must be bondable and able to work with minimum supervision. Apply to P. O. Box 517, Victoria, B.C.

LOCAL BOAT BUILDING firm requires experienced fiberglass laminator. Preferably with mold making experience. Permanent employment, top wages, 652-1225 days, 478-9904 evenings.

HAIRDRESSERS
Your opportunity is knocking. Why work for 50 or 60% when you can get the full 100%. Phone Brett for details at 386-7843 days, or 386-1462 nights. You'll be glad you did.

WHOLESALE ROUTE DRIVER
Aggressive, mature, ambitious clean-cut sales driver with some experience in selling required for bakery. Apply in person, 1119 North Park Street.

CARETAKER-QUALICUM Beach. Mature person to care for waterfront home, acreage and pets, including horses. Must take charge in owner's absence. References. Salary and waterfront cottage. After 6pm 752-6236

FAIRFIELD HOMEMAKERS Serivce requires mature Ladies who enjoy working with the elderly as homemakers. Experience preferred, flexible hours. Please apply at 1277 Fairfield Rd. weekdays between 1-4.

WANTED LADY TO TAKE place of housekeeper for Saturday and Sunday and 2 nights sitting in the week for middle-aged lady, non-smoker preferred, own transportation. 658-8028.

UPHOLSTERER
Wanted immediately, fully qualified upholsterer. Good wages offered. Greggs Furniture, 2300 Douglas. 388-7365.

EXPERIENCED DININGroom help. Mature person preferred, for night shift only. Apply in person after 4:30pm at The Peacock Restaurant. No phone calls please.

EXPERIENCED SILK AND wool presser, full or part-time. If interested phone 595-8912 for appointment between 11am-5pm. Ask for Mrs. McNaughton-Jubilee Martinizing.

WANTED-MATURE WOMAN to care for 16½ month child, full time 1 week-end of April or beginning of May, part time afterwards. Salary, hours, duties negotiable. 595-2227.

MATURE PERSON WANTED to babysit 15 month old child, must be registered with daycare or willing to, start April 1st. Must be in James Bay. Call Gwen 386-8829.

BABYSITTER NEEDED IMmediately, Cook/Queens area, my home. Someone really interested in the growth of a happy quick 2 year old. 386-3158 after 7pm.

MATURE PERSON TO CLEAN ladies lounge and washroom. Hours 8am-12noon, 5 days a week. Apply in writing to Mr. A. Bird, K-Mart Shopping Centre, 3986 Shelbourne St. V8N 3E3

ONE COSMETICIAN EXPERIenced and one drug clerk experience preferred for large downtown drug-store. No Sundays, evenings or holidays. Apply to Victoria Press Box 283.

JANITOR REQUIRED FOR evenings, must have patients for detailed work. Must be bondable and able to work with little supervision. Send complete resume to Victoria Press Box 288.

REQUIRED IMMEDIATELY A general RT with experience in Hematology for full time employment in a small clinical lab in Duncan. Phone collect, 112-746-5841.

DENTAL HYGENIST REquired for busy Nanaimo office. Excellent oppportunity for bright person. Reply Victoria Press Box 238.

BAKERS ASSISTANT
Skilled and ambitious individual to assist our kitchen production. Apply to Chef at Oak Bay Marina Restaurant.

EXPERIENCED CASHIER for full time 3-11pm. Apply at 1990 Fort Street 7am-3pm., Tuesday March 25th to Friday March 28th.

EXCELLENT REMUNERAtion. Artistic environment. Diversified stylist wanted for hair dressing salon. Phone now, it'll be fun. 595-29444.

EXPERIENCED WAITress/waiters wanted. Neat appearance. Apply in person Smitty's Pancake House, 850 Douglas St.

EXPERIENCED BAKER wanted immediately, secure job for qualified person, good wages and fringe benefits. Apply Victoria Press Box, 258.

EXPERIENCED POWER MAchine operators required for ladies fashions, one to be employed as sample maker. Apply Victoria Press Box 265.

LIVE IN HOMECARE REquired for convalescent elderly gentleman. Quiet, simple meals, comfortable home. Wage negotiable. Please phone 598-3056

SIX MONTH INFANT REquires mature loving babysitter. Full time shift work. Willing to register with daycare, Saanich Peninsula area. 656-5871

NEEDED IMMEDIATELY, hairdresser, full or part time for busy downtown beauty salon on Salt Spring Island. Phone after 6, 537-2356.

WANTED: JOURNEYMAN auto body mechanic, experienced need only apply. Quality Collison Repairs Ltd., 419 Russell Street.

PAUL'S RESTAURANTS EXperienced waiter/waitress required for full time evening shift. Apply 1900 Douglas between 3-4 only.

COOKS ASSISTANT WANTED with a good knowledge of cooking and making individual fruit and cold plate salads. Victoria Press Box 284.

SMALL EXCAVATING FIRM needs experienced person to operate Backhoe and Tandom truck. Reply to Victoria Press Box 293

FREE 1 BEDROOM IN EXchange for managing 21 suite apartment. Mature couple only. 1 not working. No children or pets. Victoria Press Box 297.

EXPERIENCED HAIRDRESSer needed, full time or part time, busy salon in Oak Bay. 598-2922, evenings 592-7908.

EXPERIENCED MATURE Lady for general resthome work. References please. 598-3212.

WANTED: RELIABLE BABYsitter for occasional days and nights out. Must live in Gorge and Jutland St. area. 384-0411.

21 HELP WANTED GENERAL

X-RAY TECHNICIAN REquired for a period of 4 months, commencing May 1, 1980 in a 130 bed accredited hospital, 90 miles north of Vancouver. Salary and benefits as per HSA contract. Apply to the Administrator, Powell River General Hospital, Powell River, BC v8a4s3

EXPERIENCED HAIRSTYlists, local with followings, high commission with benefits. 595-4711, after 6pm 383-1096.

PERSON TO HELP CARE FOR convalescent woman in wheel chair, 3 or 4 days a week. 381-2180, 479-2864.

APARTMENT MANAGER FOR small modern apartment block. Phone 386-3281 between 9am and 5pm. K.I.M.

WANTED: DRIVING INstructor, professional teaching a must. Write: Watson's Driving School 824 Johnson St. V8W 1N3.

EXPERIENCED COFFEE shop waitress/waiter required full time, day shift. Apply in person to 707 Pandora.

WANTED REPLY FROM lady near Crystal pool seeking companion for 2½ year old. 385-2313.

WANTED IMMEDIATELY EXperienced night auditor. Apply Swiftsure Inn, 427 Belleville between 6-4.

BABYSITTER NEEDED, Fairburn school area, for further information 721-5396 or 381-1233, ask for Lorraine.

RETIRED COUPLE NEEDED to do gardening and light maintenance in exchange for cottage. 652-5895, 656-6394.

RESIDENT CARETAKER FOR small adult block in Oak Bay, suit retired couple, nice suite available. Royal Trust 388-4311.

WAITRESS AND WAITER, must speak French and English. 383-3234.

MATURE LIVE-IN HOUSEkeeper for 1 Lady in city. Close to bus. Phone 598-7160 or 656-1264.

COUPLE TO WORK AS PERmanent relief with teenagers in receiving home. Call 388-7961.

OCCASSIONAL BABYSITTER needed, school girls OK, 477-6676 after 6pm.

OPENINGS FOR FULL TIME or part time cooks and host/hostesses. Apply at 3335 Douglas St.

PART TIME PERSON REquired for London Fish & Chips. Phone 383-8721.

TYPESETTER, PREFERably with comp/set experience. Call Dallas, 385-2076.

EXPERIENCED HAIRDRESSer, full or part time. Phone after 6pm. 386-3735 or 383-1824.

2 TELEPHONE SOLICITORS required. Permanent positions. Call for interview 388-7325.

MATURE, EXPERIENCED salesperson for leatherwear store. 595-7143 for appointment.

HELP WANTED FOR HOUSEwork and garden only, Saturday mornings only. 592-9889.

BABYSITTER WANTED, ESquimalt Road, your home, 4 day week. 382-8830.

HAIRSTYLIST
Wanted for downtown salon some clientele. 386-6188.

ROLAND SALM THIS IS THE job for you. Call 385-6788.

FASHION FOCUS REQUIRES stylist with clientele. 385-3641.

22 OFFICE HELP

BAMFIELD MARINE STATION
requires
SECRETARY
Qualifications: Full training in secretarial skills and office procedures. Several years' experience in a business or institutional office. Accurate typing of 60 w.p.m. Ability to meet and deal effectively with staff, students and public exercising judgement and a considerable degree of independence.
Duties: Responsible to Station Director for efficient operation of the office including operation of reservation system, typing of correspondence and scientific manuscripts; handling administration details; preparing payroll, purchasing, expenditure records and invoices; supervision of station office; occasional supervision of casual help.
Salary: Commensurate with qualifications and experience.
Bamfield is a picturesque fishing village on the west coast of Vancouver Island forming the setting for Canada's newest marine laboratory supplying opportunities for teaching and research in the marine sciences. The Marine Station is jointly owned by 5 universities.
Apply in person to Personnel Services, Sedgewick Building, University of Victoria, not later than Monday, March 31, 1980.
A typing test will be administered.

JUNE ALLEN AGENCY
386-9021
LEGAL
Secretary for real Estate/Corporate/Commercial work in a downtown office. Experience in a legal office essential, preferably in the above, salary commensurate with experience.
FASHION
Assistant manager required-some experience with Junior Ladies Wear in a supervisory capacity an absolute must. Trainee management potential, starting salary $758 per month.
MEDICAL STENO
Hospital requires steno for their records dept. Medical terminology an absolute must, together with good typing skills. Excellent salary and benefits.
REC/TYPIST
Required for small office. Must have typing skills of 60 wpm, a pleasant personality and appearance coupled with ability to handle general office duties. $850.
MUSIC/SALES-NANAIMO
Sales person required to sell musical instruments to schools, etc. On the island. Must be willing to reside in Nanaimo. Applicants should have a sound knowledge and background in music. Salary negotiable.

INTERMEDIATE ACCOUNTANT
Raven Lumber Ltd. has an excellent opportunity for a self motivated person seeking an accounting career in the forest industry.
The successful applicant will have completed at least 2nd year on a CGA or RIA accounting course and have a minimum 2 years of office experience preferably in a logging or lumbering operation. Experience with a Basic IV mini computer would be a definite asset. A competitive salary and excellent fringe benefits are offered. Please submit resume in strict confidence to: Personnel Supervisor, Raven Lumber Ltd, P.O. Box 249, Campbell River B.C. V9W 5B2.

EXPERIENCED PART TIME teller required, minimum 2 years experience. Hours 10:30 to 2:30, Monday to Friday. For interview contact Mrs. C. Townsend, 388-5511

PART TIME PERSON EXperienced in filing, general office work, accounts payable, etc. Approx. 16-20 hours per week, $4 per hour. Victoria Press Box 295.

CERTIFIED DENTAL ASSIStant required for modern preventive oriented practise. Please send resume to #17-1537 Hillside Ave., V8T 4Y2. Victoria.

22 OFFICE HELP

SEASONS' CHANGE $
If you feel like a change - try working temporary.
Prime Personnel has a variety of assignments just waiting for you!
Secretarial, Dicta Typist, Legal Stenos, Word Processors.
"CALL TODAY"
PRIME PERSONNEL
320-1070 Douglas Street,
385-7012

SR. BOOKKEEPER
Progressive professional firm offers a career opportunity. Ability to handle all accounting functions up to and including trial balance plus financial statements. The successful applicant must possess the initiative to work on their own. Stable working background and experience, pleasant personality and a friendly smile for their important clients.
PRIME PERSONNEL
320-1070 Douglas Street,
385-7012

LEGAL SECRETARY
A well established legal firm requires a top notch secretary. The successful applicant will have a good background in conveyancing, commercial and corporate law, have excellent secretarial skills including shorthand. This is a senior position offering an excellent salary for the right candidate.
PRIME PERSONNEL
320-1070 Douglas Street,
385-7012

BOOKKEEPER
Downtown retail business has recently expanded necessitating the addition of a full time office person to our staff. Excellent opportunity for an individual who likes to work alone and incorporate

23 SKILLED TRADES

CHAINSAW MECHANIC REquired, minimum 2 years experience. Apply Victoria Press Box 272.

CELLUOSE OR FIBERGLASS applicator. Must be experienced. Good pay and benefits. Apply 836 Devonshire Rd.

SIDING APPLICATORS wanted. Experience with vinyl siding preferred. Call 381-1233 between 10am-3pm.

24 SALES PERSONS AND AGENTS

BLOCK BROS.
"THE BESTSELLERS"
REAL ESTATE CAREER
TRAINING PRODUCES SUCCESS

Block Bros. will train you in sound proven methods enabling you to quickly reach your desired level of success. Successful progressive salespeople

ARE NOT BORN, THEY ARE TRAINED

Call today, interviews by appointment only. (Held strictly confidential.)

CALL
"THE BESTSELLERS"
Sidney-Colwood 478-5561
Bill Wonnacott
Douglas St. 386-3231
Bob Hahn
Shelbourne 477-1841
Bob Cullum
Bernie Wilkinson

INDUSTRIAL SALES REPRESENTATIVE

The Position
To call on local sales territory with views towards managerial duties.

The Candidate
Should have proven sales ability, desire and ability to advance to management.

Remuneration
Consist of excellent salary, car and incentive programs.

PLUS

INSIDE SALESMAN

The Position
To be able to coordinate all inside sales functions purchasing, cash sales for with views towards management.
Experience necessary. Good salary plus incentives.

Apply Victoria Press Box 229

DUNSMUIR 388-7868

'LICENSED REALTOR'S
WANTED!
"In House Listings"
"Good Location"
"Easy Parking"
"Experienced co-workers"
Better than average COMMISSION splits
CALL NOW
in confidence to:
K. M. Porter Res. 656-5235
23 Burnside Rd. W. 388-7868

GEN. MANAGER

Prominent Victoria firm requires individual with strong sales background within the office coffee industry or related field. Position attractive to those seeking personal growth and independence with above average income. Remuneration based upon salary, commission, bonus and company car. Forward resume and salary history to Victoria Press Box 279.

Sales Representative

to cover lower ½ of Island for automotive and tire shop equipment and supplies. Salary plus commission or straight commission. Travelling expenses paid, vehicle supplied, must be bondable. All applications treated in strict confidence. Please reply Victoria Press Box 281.

AGGRESSIVE?

Self starter for new Toyota dealership in Parksville to sell new, used and recreational vehicles. Up to 40% commission. Company car, medical, dental plan plus extended benefits. No experience necessary but helpful. Call Collect 248-2062 Bud Lagare.

PART TIME OR FULL TIME BEAUTY CONSULTANTS and MANAGERS required.
Rhya Lornie-previously of Orlane and Lancome is now introducing dynamatic skin care products to Vancouver area, the Island and outer Islands.
Excellent opportunity. We will train. For further information call: 595-0971.

BEGINNERS AND PROFESSIONALS

There's a better way with Shaklee Organic Products. Your building your own home, a full time profitable business in your spare time, free trips, bonus car, retirement benefits. For appointment call 386-2874.

SALES OPPORTUNITY
Full time sales person required for sewing machines, small appliances and floor care products. Successful applicant will have previous selling experience and the ability to generate sales. Please apply in writing stating experience to Victoria Press Box 276.

EXPERIENCED SALESPERSON REQUIRED FOR FURNITURE STORE. IF YOU'RE LOOKING FOR A FUTURE, THIS MAY BE YOUR OPPORTUNITY. PLEASE SEND WRITTEN RESUME. OUR STAFF IS AWARE OF THIS POSITION. PLEASE REPLY TO VICTORIA PRESS BOX 289.

AUTO SALES CAREER?

Leading import dealership has sales position available. Experience not necessary, training provided. Rewarding career for the right person! Reply to Victoria Press Box 264.

OAK BAY

MARGETTS & GOWER OAK Bay Properties Ltd. have an opening for a licensed Real Estate sales person who would like to work in a smaller office, with congenial staff. Call 592-2407 and ask for Peter Margetts.

SALES OPPORTUNITY. Internationally-accepted kitchen cabinet supplier requires self-motivated sales person, preferably one with both inside and road sales experience. Good management potential. Will discuss remuneration. Call Mr. Templeman, 382-7419.

WANTED: MALE OR FEMALE sales person interested in a $15,000-$20,000 year challenging sales career. Guarantee $300 per week to right applicant. Being able to speak a foreign language would be a real asset but not essential. Please reply Victoria Press Box 278.

EUROPEAN SPA
Wanted for european spa, sales people with experience, must be slim, enthusiastic, likes to work in a friendly atmosphere. Salary and commission. Apply in person on Tuesday, 10-1, at 1570 Hillside. No phone.

24 SALES PERSONS AND AGENTS

NEEDLECRAFT OPPORTUnity. Turn your needlecraf knowledge into dollars. Ou craft kits are easy to sell and fur to demonstrate. We are a new company with many chances fo advancement. For a personal interview, call 381-6194.

LARGE CANADIAN FOOD Company requires 3 people to do telephone contact work from our office. Experience helpful but not essential. Wage plus excellent incentive bonus. #110-73 Aldebury, 384-5444.

A UNIQUE OPPORTUNITY with the Monarch Life Assurance Company can be yours. An interview can tell us both if we need each other. Please phone 384-6511.

FULL TIME SALES PERSON with experience in major appliance sales is required immediately. Only experienced person need apply to Victoria Press Box 273.

NEW TO ISLAND. EXCELlent income potential. Work your own hours selling superior NARIS Skin Care and Makeup products. Phone 598-8384.

EARN A GOOD INCOME part or full time. 656-7448.

25 TEACHERS

GREATER VICTORIA SCHOOL DISTRICT

GREATER VICTORIA SCHOOL DISTRICT NO. 61
SENIOR SECONDARY CHEF INSTRUCTOR

Applications are invited from qualified, certified teachers for the above noted position.
DUTIES:
—To be responsible for all aspects of the operation of the school's teaching kitchen.
QUALIFICATIONS:
—A valid teacher's certificate.
—Training as a commercial or institutional chef.
—Experience in directing a teaching kitchen.
Applications are to be submitted to the Instruction Administration Department, Greater Victoria School District, Box 700, Victoria, B.C. V8W 2R1, before April 25, 1980, quoting Competition No. 19-80.

SD NO. 63 (SAANICH)

District Administrative positions: Applications are invited for the following term positions, effective July 1, 1980:

1. Elementary Consultant (K-5), 2 year term with allowance of $3352 beyond scale.

2. Executive Assistant (Curriculum), 3 year term with allowance of $3730 beyond scale.

3. Executive Assistant (Special Education), 3 year term with allowance of $3730 beyond scale.

Interested candidates should phone or write for job description to:

A.C. Campbell,
Director of Instruction,
School District No. 63 (Saanich),
P.O. Box 2010,
Sidney, B.C., V8L 3F4

Telephone: 656-1111

Closing date for applications April 17, 1980.

SCHOOL DISTRICT NO. 62 (SOOKE)
Application are invited for the position of
PRINCIPAL
EDWARD MILNE SECONDARY SCHOOL
EFFECTIVE SEPTEMBER 1, 1980
Applications, together with a curriculum vitae and appropriate references, will be accepted by the undersigned until 12 noon on Friday, April 18, 1980.
W. B. Johnston
District Superintendent of Schools,
School District No. 62 (Sooke),
2227 Sooke Road,
Victoria, B.C.
V9B 1W9.

26 PART-TIME or TEMPORARY HELP

JUST MOVED
TO A NEW NEIGHBOURHOOD
Become the Avon Representative and meet your new neighbours. Earn money and win prizes too. The hours are flexible.
For Appointment Call
384-7345
AVON

NEEDLECRAFT OPP.
Be creative, earn extra income, demonstrate needlecraft. Our beautiful kits are fun to demonstrate and easy to sell. Free hostess gifts and no deliveries. For more information phone Sheryl at 478-4838

EUROPEAN SPA
Part time instructors wanted for ladies department, must be slim, enthusiastic and enjoy working in a friendly atmosphere. Apply in person on Tuesday between 10-1. 1570 Hillside.

EXPERIENCED TELEPHONE interviewers required for behavioral research project. Part time (3 hours per day) in early evening weekdays for 3 weeks. Please reply to Victoria Press Box 277

LADIES READY TO WEAR, sales clerk part time, must be neat and tidy and willing to work. Approximately 20-25 hours per week. Apply to Victoria Press Box 299.

RN OR GRAD NURSE WITH car wanted for part time for a paramedical company. Metchosin, Glen Lake area. Send applications to Portamedic, 1537 Winchester Rd. Victoria, V8N 2B6.

WANTED: YOUNG STUDENT artist able to draw animals for book, able to type after school. George Willis, 382-4887 after 5pm.

PERMANENT PART TIME bookkeeper, to trial balance. Knowledge of general ledger desirable. Typing required. Replies to Victoria Press Box 292.

NEEDED MATURE WOMAN to take care of 11 month old boy. Downtown area preferably. 384-0909.

EXPERIENCED HAND SPINners needed, we supply wool, paid by lb. 386-1713 between 10-5:30pm.

DAY TIME NANNY NEEDED, my home 3 days a week. May 1st. Choose your days. Royal Oak Ave. 477-4862.

PERMANENT PART TIME invoice clerk. Fast, accurate typing. Office experience a must. Reply to P.O. Box 456.

EXPERIENCED TYPESETter wanted. Call Frances, 382-6188.

RELIABLE BABYSITTER for occasional days, Burnside/Tillicum area. 383-4557

28 EMPLOYMENT SERVICE

RESUMES THAT GET JOBS. Professionally prepared. Personal, confidential service. 385-6145.

RESUMES PROFESSIONALly prepared. Realistically priced on an individual basis. 384-4428 eves. until 9pm.

30 SITUATIONS WANTED

BRITISH HOTEL MANAGER and wife now in Vancouver, are interested in residential hotel or large motel, preferrably Vancouver Island, available immediately. Victoria Press Box 37.

30 SITUATIONS WANTED

EXPERIENCED HOUSE cleaning, bathrooms, walls, floors, rewaxing, carpets, steam cleaning upholstery, easter special rates. Book now. Hour or contract. 386-0846.

TRY THE OLD CANADIAN from $6.00. Cleanups, cartage, free problems big or small. Hand of experience, Heart of a lamb. 592-0129, 598-2636.

URGENT: 16½ YEAR OLD boy, needs job after school and week-ends, to pay his way to ref school in Ontario. Call 478-1803 (evenings).

T.L.C. FOR YOUR HOME, ANImals, Plants. Competent Mature Sitter, References, Weekly, Bi-Weekly and Monthly. 479-2731. (After 6:00 pm.)

EXPERIENCED TYPIST, IBM Selectric. Reasonable rates. Mrs. D. Perry, 598-3446 evenings.

EXPERIENCED MOTEL MANagers with know how require Motel, full time or relief. 386-7557.

SO YOUR LOOKING FOR A receptionist Secretary? There's no need to look further. Call 385-5754.

2ND YEAR AUTOMOTIVE APprentice seeks further experience in auto dealership or heavy duty trade 479-2945.

SAVE NOW! INTERIOR, EXterior painting done to your satisfaction. Reasonable, reliable. 479-3250.

MAN WITH TRUCK WILL DO cleanup, hauling, chainsaw work, etc. Reasonable. Tony 474-1014.

CLASS 1 DRIVER SEEKS EMployment. Age 27. 6 years highway driving and supervisory experience. 595-8546.

HEAVY EQUIPMENT OPERAfor, truck driver, class 1 air, need permanent, full time work. 477-8227.

SPRING CLEANING, RUG shampoo, housecleaning, experienced. Langford/Colwood area. 474-2938.

ALL TYPES OF CARPENTRY work, by the hour or contract. 478-8588.

PAINTER NEEDS WORK. Reasonable rates. Call Roy 381-6274.

HAULING, CLEANUP, HOME repairs, any job, anytime. Reasonable. Jud, 385-8360.

YOUNG COUPLE WILL DO all types of gardening, experienced, Dave 385-6336.

ROOFER, DUROID, CEDAR shakes and siding, 20 yrs' experience. 382-9179.

CONVALESCENT, HOUSEkeeping position required. Phone mornings 478-0772.

MAINTENANCE MAN, EXperienced, requires full time work. 383-9964.

BUSINESSMEN I WILL TYPE your bills. $1 per page. Phone 479-0008.

PROFESSIONAL COOK WITH dining room experience, fully qualified. 384-6806.

EXPERIENCED CLEANING lady requires work, $5, 5 hours daily. 386-0015.

INTELLIGENT YOUNG woman, looking for interesting work. Phone 477-5290

TWO FOR ONE HANDYMAN. Odd jobs. 598-8588.

RENT—A—KID
Help with odd jobs, 387-5506

TYPING DONE FOR $1.00 PER page; 75¢ for students. 479-3524.

BOOKKEEPING, PART OR full time, please phone 479-2658.

PART TIME CASHIER, please call Sandy at 479-2658.

33 BANDS, MUSICIANS AND ORCHESTRAS

IF YOU ARE A TALENTED musican or belong to a up and coming band and are in need of professional representation and management, I'd like to help. Phone 388-6275 pager 1466 and leave short message.

DRUMMER-VOCALIST, NEW in town, wishes to join working band. 10 years professionl experience, best of equipment and mature attitude. 656-2877 ask for Wayne.

34 PRE-RECORDED MUSIC

PAPA BEAR PRODUCTIONS 385-2832
—LIVE or RECORD MUSIC
—CATERING SERVICES
—BARTENDER SERVICES

SPINKY'S
Priced to Fit Your Budget.
BAR SERVICE available.
656-1652

STARR SOUND LTD.
Ballroom, rock and disco
386-1230

"STUBBIES" RECORDED Music. Weddings a specialty. Phone 652-2783.

CJR CANNED MUSIC.
598-4717.

36 BUSINESS SERVICES AND DIRECTORY

Accounting

BOOKKEEPING
Services and accounting. No account to small. Reasonable rates. Will train you to do your own bookkeeping. Excellent references from local auditors. Frances Welland after 5pm 479-2063

CHARTERED ACCOUNTANT, available for bookkeeping, write up work, financial statement preparation. From personal residence. Murray Ellis, 385-1011.

PROFESSIONAL SERVICES to small business. Financial statements, tax returns and tax planning. Very reasonable. Darryl Lane. 382-9920 mornings.

INCOME TAX, PERSONAL, small business, rentals, capital gains, etc. Full accounting services. Mr. McPherson 479-4541 or 388-4413.

COMPLETE ACCOUNTING and bookkeeping services. Also preparation of personal income tax returns. G. Spence 658-5750.

Appliance Repairs

ABC ELECTRIC LTD.
831 YATES ST. 382-7221

Appraisals

BUILDING INSPECTION from foundation to roof. 478-1560.

Babysitting

LICENCED DAY CARE HOME in Fernwood has 3 openings for children over 2 years as of April 1st. $160 per month, includes 2 meals, loving supervision in a healthy environment. 388-6325

DAY CARE, MY HOME, 2 years and over, Monday to Friday, Esquimalt Lampson area, $175 a month. Please call 384-0965, ask for Linda.

LICENSED DAYCARE HOME, Burnside area, has openings for children 2 years and up, after school welcome, government rates. 386-9050.

YOUNG MOTHER WILL HAPpily care for your children (child) in my home five days a week. 595-5309.

LOVING MOTHER WILL BAbysit full time Mon.-Fri. in my Gordon Head home. Ages 2 and up. 477-2320.

RELIABLE MOTHER WILL babysit in my home, weekdays only. 478-8535

36 BUSINESS SERVICES AND DIRECTORY

Babysitting

ADULT WANTS CASUAL BAbysitting, days and evenings. 598-5218.

BUTTONS & BOWS DAYCARE Center, 312 Benhomer. 478-1314.

WILL BABYSIT, MY HOME, close to Wishart School. 474-2775

Brick Layers

FIREPLACES, HOUSE FACings, chimney or fireplace repairs. 479-7323 after 5.

Cabinet Making

KITCHEN CABINETS, BATHroom vanities, counter tops, all custom built or refacing old cabinets with new modern designs with low price. For free estimate 479-7245.

NEED NEW KITCHEN CABInets? Save $$$. Reface it. Get new doors and drawer fronts and cover your existing cabinets to match. 656-2905.

Carpenters

RENOVATING?
Want some ideas! Kitchens, bathrooms and rec rooms my specialty, for a free estimate call Terry, 479-9573.

"PANDA ENTERPRISES"
Craftsmanship at reasonable rate, renovations a specialty. Permit drawings, design, finish carpentry. Independent local carpenter. 382-5490.

F. J. CONSTRUCTION. ALL sorts of carpenter work, additions, alterations, finishing, framing, etc. Private and commercial. Free estimates. Call Fred Jorgensen, 642-3075.

LICENCED (INTERPROVINcial) carpenter-estimator. Renovations, additions, all work guaranteed. References. R.J. Kennedy, 385-8977.

IF YOU ARE TIRED OF MEdiocre workmanship, call Robert Innes, 598-2795 evenings, for all home renovations, additions, rec rooms, etc.

SUNDECKS
All shapes and sizes, free estimates, also other carpentry work, reasonable rates, please ask for Tom 642-5339.

ELCON PROJECTS LTD
Free estimates
Days 384-3323 'Nights 592-0322

OAK BAY
Community Carpenter. Additions, renovations, finishing, cabinets. Call Terry 595-6046.

REMODELING, ADDITIONS, stairways, entrys, all home and commercial repairs, Phone 477-7382.

FINISHING CARPENTER, basements, sundecks, cabinets, siding. Free estimates. Reasonable. Terry 652-4572

SPECIALIZING IN ADDItions, renovations and kitchens. So for quality work and free estimates phone Dave 656-1768.

TWO MEN
Experienced in all phases of carpentry, Hourly or by contract. Glenn 383-5357

CARPENTER, 35 YEARS EXperience, renovations and new construction. Free estimates. After 6pm. 479-9522

CARPENTRY, DRYWALL, painting. Or renovations and additions. Work guaranteed. 381-6589.

PERMA CONST. LTD.
FREE ESTIMATES, 384-2323.

COMMERCIAL
Carpentry - Display cabinets - Designs. Call Terry 595-6046.

BUILDING, START TO FINish. By hour or contract. 477-9448.

NEW CONSTRUCTION OR renovations, planning, drawing, layout and work. 656-4947.

SMALL JOBS A SPECIALTY Call 598-2920

FRAMING CREW AVAILable. Call Kase 652-3433.

FRAMING CREW WANTS work. Phone John 652-1395

Carpet Cleaning

REGIONAL CARPET CLEANing, steam cleaning. Living room, dining room, hall, $45. 478-8518

PHIL'S CARPET CLEANING, steam cleaning carpets, chesterfields, chairs. 474-1808.

Carpets and Linoleum

BEAVER HOME CENTRE
1581 Hillside 595-1225
Carpeting a new home or recarpeting your present one see the Homemakers. Contact Mal Connors, 595-1225
You Install!
We Install!
12 month warranty on our installations.

HOURIGANS
CARPETS AND LINOS LTD.
FLOOR COVERING SPECIALISTS
715 PANDORA AVE. 386-2401

18 YEARS EXPERIENCED carpet layer. Cheap for cash. Installations, repairs, restretch. Phone Master Power Wash 384-6818 anytime.

CONTRACTOR MUST SELL top quality cushion flooring, 1,500 yards, 12 colors, less than ½ price, installation arranged. 479-5966.

CARPETS AND LINO INstalled, reasonable rates, free estimates, workmanship guaranteed. 383-6791.

INSTALLATIONS, CLEANING, repairs, restretches. Free estimates. 388-6543 or 388-6275 Pager 2316

EXPERIENCED FLOOR layers, free estimates, very reasonable rates. Purchase of carpet or lino. 382-9190

EXPERT CARPET AND LINO installations, very reasonable rates. Call after 5pm. 384-5192.

CARPET AND LINO, WE LAY the best and fix the rest. 479-0782.

Cement

STAN FRY CEMENT FINISHing. All sizes of jobs, small or large. Free estimates, call 384-4806 or 388-6275 pager 2924.

G AND R CONCRETE FINISHers, all type of concrete work. No job too small. Phone 383-8985 after 4.

Ceramic Tiling

CUSTOM CERAMIC TILING, free estimates. All work guaranteed. 656-5494.

Chimney Service

BLACKSTACK CHIMNEY Sweep. Insured tradesmen. Brick chimney repairs. Member of Blue Army, B.B.B. 384-7811, 9 a.m.-9 p.m.

ESQUIMALT CHIMNEY Sweeping, 6 days a week, full service. 385-6994

CHIMNEY REPAIRS, CHIMney repointing, flashing repairs. Call 381-1112.

Cleanup Service

FATHER AND SON WITH VAN, delivery, cleanups, etc. 386-9500.

36 BUSINESS SERVICES AND DIRECTORY

Cleanup Service

NO CASH NEEDED
Attics, basements, yards. Any kind of junk hauled away. Also buy & sell anything of value. Bob's, 386-2451 or 478-8789

GORDONS SERVICE
Household repairs, cleanup, yards, basements, hauling, delivery. Evenings 478-8251

REASONABLE CLEANUP. Yards, basements, etc. also hauling, free estimates. 479-5823, 656-5671.

GORDONS SERVICE
Household repairs, cleanup, yards, basements, hauling, delivery. Evenings 478-8251

CLEANUPS, YARDS AND basements, hauling, rotofilling and chainsaw work, free estimates. 385-7471, 388-7607.

ATTICS, BASEMENTS, AND garages cleaned and junk hauled. Low low rates. 382-2030, 382-3545.

CLEANUP MAN AND EMPTY truck looking for work, reasonable. 385-7965.

HAULING AND CLEANUPS. Basement, yard, compost. Free estimates. Eugene's, 383-3528.

CLEANUPS, BASEMENTS, attics, yards, composts, and junk hauling. 658-5406.

CLEANUP SERVICES, LET Davies brothers haul it at reasonable rates. 642-3138.

MOVING? PROFESSIONAL house/office cleaning. Fair price. Free estimate. 385-4805

LOOKING FOR A DEAL? OUR ¾-ton truck takes most loads for only $13.50. 383-0805.

Contractors

WHEATON CONSTRUCTION LTD.
General Contractors
Building Consultants
385-5702

FARMER CONSTRUCTION
Design — Renovations
388-5121

QUALITY WORK AT REASONable prices, 30 years, most types residential and commercial construction. Plans, estimates, references. Jack Glover 656-3745.

T.&C. BUILDERS LTD.
Framing
385-5293 385-8587

SIDING AND FINISHING, contract or by the hour, Sidney and North Saanich. Gary 656-3403.

NOME ENTERPRISES
Design & Construction
Shawnigan Lake 743-3010 Victoria 478-8466

DON'T BUY - RENOVATE. One man. All trades. 478-1560 evenings.

GLOBE CONSTRUCTION
Phone 592-6391
Framing Contractors

FRAMING CREW WANTS work. Phone John 652-1395

Drafting

ARCHITECTURAL, STRUCtural drawings, quantity takeoff and estimates prepared, 19 years experience, hourly-contract. 721-5047.

ARCHITECTURAL AND LAND surveying drawings. Hourly or contracts. 386-9712.

Draperies

HOURIGAN'S
Floor Covering Specialists
CUSTOM DRAPERIES
—Bedspreads—
PROMPT IN-HOME SERVICE
715 PANDORA AVE. 386-2401

DRAPES, SLIP COVERS, BEDspreads, camper cushions, etc. Reasonable. Phone 385-0846.

Dressmaking

ERZSI DRESSMAKING BOUtique now open, professional dressmaking, designing and alterations. Call 382-5712 9:30am.-5:30pm. Mon.-Sat.

GISELE'S CUSTOM DRESSmaking. Design, alteration, restyling. All work guaranteed. Monday-Friday, 8-5pm. Saturday by appointment. 386-4434

INOVATIVE SEWING: Quilts, wall hangings, clothing, bags, canvas work. 385-7162.

DRESSMAKER, ALTERAtions, drapes. With lots of experience. Phone 479-6655.

24 HOURS SERVICE, LADIES and gents alterations. 382-1883

Drywall

BOARDING, TAPING AND other decorating specialities. Free estimate. Workmanship guaranteed. 385-4725.

DRYWALL APPLICATION, taping, textured ceilings and basement framing. 382-4295

TAPING, TEXTURE, Immediate, Inexpensive. 477-1518 evenings.

BOARD, TAPE AND TEXture, reasonable, Ken, 383-1503

Electrical Contractors

LICENCED ELECTRICIAN will do residential, commercial, industrial. Old home rewiring. Workmanship guaranteed. Free estimates. Call 388-6275 pager 1207.

RG HELLER ELECTRIC
Resident, commercial, small industrial. Old home rewiring. Very reasonable rates. 478-4032, if no answer 385-5335.

OLDER HOMES REWIRED— No down pymt. We finance at bank rates with approved credit. EDDY'S ELECTRIC—385-7666

Construction or Service Elect. Free estimates. Call Henry
384-3323 (24hrs)

DO YOU HAVE SMALL ELECtrical wiring jobs? No one is interested? Please call evenings, 652-5809.

RESIDENTIAL WIRING, ADDitions, alterations, dryer hookups, etc. Reasonable rates. Free estimates. Brian, 656-6656.

ALDERLEY ELECTRIC
Small hookups to large wiring jobs. Done promptly at reasonable rates. 658-5373.

SEMI-RETIRED ELECTRIcian needs work. Rewiring, electric heat, etc. Very reasonable. Licenced. 478-3806.

LICENSED ELECTRICIAN will do new wiring, rewiring, hot water tanks installed. 479-9765.

JOHN THE HANDYMAN, Journeyman, electrican. 382-8728.

SMALL WIRING JOBS, SERvice calls, at prices you can afford. 656-5294.

ELECTRICIAN, FREE ESTImates. Call Bernie 386-1094.

Excavating

NORM'S BOBCAT SERVICE
$15 an hour
Truck delivery included
Fill, sand, gravel and soil
658-8921, 384-8075 pager 1328

36 BUSINESS SERVICES AND DIRECTORY

Excavating

MANSELL BOBCAT SERVICE. Weekend specialists. Call 478-9458, 478-2570, for leveling, backfilling, septic fields, post holes, sand, gravel or topsoil supplied, spread, leveled. Basements dug, landscaping and rockwork.

ROBERTSON'S EXCAVATING Track machine with backhoe. Roads, basements, backfilling. 595-8530.

BRENTWOOD BOBCAT SERvice and yard cleanup. Reasonable rates. 652-3519, 652-9957

Fencing

L & C CONTRACTORS AND Associates. Expert fencing, renovations, patios and sundecks. Drain tile. Reasonable. Call anytime 721-3682

MILLER'S FENCE AND GATE, supply and/or install chain link fences, residential, industrial, tennis courts, dog runs and repairs. Free estimates. 384-4711.

CEDAR FENCING PACKages, various grades, patterns and lengths available. Hidden Valley Sawmills. Open Saturday and Sunday. 112-743-2830

ISLAND CHAIN LINK
Fencing in wire or wood
Small jobs a specialty
477-0332.

EUROPEAN CRAFTSMAN, all types of fencing and repairs. Guaranteed work. Gordon Head, 721-3759.

THE BLUE ARMY
385-7755

Flooring and Sanding

M & M FLOOR
COMPLETE FLOOR CENTRE
Hardwood, Carpets and Linos
532 William St., 384-0343
Nights: Al, 386-3078
Mike, 652-4308

KNIGHT'S FLOOR SURFACING
Sanding—finishing, new & old floors. Free estimates. Call anytime 382-1186.

Furniture Refinishing

ANTIQUE RESTORATION and reproduction, highest quality craftsmanship. Dove West 388-5517

Gardening

QUALITY LANDSCAPING Ltd. Pruning, gardening, maintenance and cleanup. New lawn preparation, power raking, aerlating, stone work. Monthly rates. Reasonable prices, free estmates. 478-5114, 478-4216.

HARVEY'S LANDSCAPING Experienced chinese gardener, book now. Pruning, certified spraying, power raking, aerating, garden design. All phases. 479-7078, 384-8621.

COMPLETE GARDEN, LAWN, and yard maintenance. Residential and commercial. Roses, ornamental shrubs, and hedges pruned. Free estimates, reasonable rates. 388-4678

PROFESSIONAL GARDENing, pruning, power raking, aerating, new lawn rockery, general cleanup. Low prices. References. For free estimate call 386-7859.

HOE 'N HAMMER
Complete garden and yard maintenance. For estimates call 383-4222.

ED'S TRACTOR SERVICE. Rotovating, levelling, vegetable gardens and yards, grass cutting. 479-2204. Complete Landscaping 478-1023.

MARK TEN GARDENING AND landscape improvements. Yearly maintenance and construction a speciality. Free estimates. 383-2103, 595-7132.

DUTCH LANDSCAPING Professional pruning of fruit trees, ornamentals, trimming hedges, cleanups, new lawns, etc. Free estimates. 478-1023.

LOWEST RATES IN TOWN. Free estimates. For power raking and aerating. Call 652-4500 or 658-5108.

EXPERIENCED GARDENER horticulturist, will do gardens and maintenance. Your tools. 385-0615

ROTOTILLING. CONTRACT work, minor garden maintenance, miscellaneous, reasonalbe, references. 478-1841.

LOOKING FOR SOMEONE hard working and conscientious to maintain your garden? Excellent references, 595-6210 Julie.

EXPERIENCED GARDENER, your tools. Oak Bay, Fairfield, Rockland areas only. $4 hourly. 598-9167 evenings.

SMITH AND SMITH'S LAWN and garden service. Full garden and lawn care. Discount for Senior Citizens. 595-1568.

CREATIVE LANDSCAPING Dutch horticultural background. 477-7882.

FRUIT TREES, ORNAMENtals pruned, certified sprayer, 15 yrs. experience. 383-8363.

EXPERIENCED GARDENER and landscaper. Free estimates. Call Jacob, 385-7783.

GARDENING, LAWN AND yard maintenance. Good work. Low rates. Andy 592-7381.

WILL ASSEMBLE YOUR metal garden shed. Reasonable. 598-3198.

DUTCH LAWN CUTTING SERvice. Reasonable and dependable. Free estimates. 477-5108.

DON'S TRACTOR SERVICE. Rotovating & level. 477-3913.

GARDENING AT FAIR PRICE. 388-4752.

POWER RAKING Phone 479-1264 for estimates.

GARDENING AND GRASS cutting, etc. 386-0731.

Glass and Glazing

BOSSOM GLASS CO. LTD.
THERMO PANE WINDOW SPECIALIST
"Sewing Victorians for 17 Yrs."
382-3031 382-0222
HARRY 477-6534
Residential, auto glass, plate shelves, picture glass, table tops.

Gutter Cleaning and Repairs

GUTTERS, DOWN PIPES, drain tiles, chimneys repaired, fireplaces repaired, roofs demossed, repairs and replaced. 479-8196.

5" CONTINUOUS GUTTERS, special contractor rates. Old wooden gutters renewed. Irwin Industries, 382-5154. Free est.

Handymen

KAN—DU FAMILY MAN WITH 1 ton truck, hauling, moving, general repairs, construction, firewood. Let Kan-du work for you. 386-2695

THE BLUE ARMY
ONE CALL DOES IT ALL
385-7755

RUSSELL'S CONTRACTING You name it, I do it. Let me give you a price. Work guaranteed. 381-0169, after 5.

36 BUSINESS SERVICES AND DIRECTORY

Handymen

NEED HELP
Repair and renovations, plumbing, carpentry, painting, roof repair, fencing, drywalling, etc. 25 years experience. Low price. Free estimate. Try Nick, evenings 381-0296

MARK TEN COMPANY. REpairs, renovations, painting, filling, fencing, patios, etc. Free estimates. 383-2103, 595-7132

REPAIRS TO RENOVAtions, by the hour or a flat rate. Small or large jobs. Work guaranteed. 381-6589.

Hauling

HAULING: TOP SOIL, SAND, manure, wood, garbage, etc. Eugene 383-3528.

LOOKING FOR A DEAL? OUR ¾-ton truck takes most loads for only $13.50. 383-0805.

STUDENTS WILL CLEAN AND haul most anything, reasonable rates. After 5 pm, 383-0956.

HAULING, CLEANUPS, GARdening, repairs. Reasonable rates. 382-0042.

WILL CLEAN AND HAUL, etc. Very reasonable. Tony, 474-1014.

MAN WITH TRUCK WILL haul anything. 384-4805 or 388-7737.

RELIABLE HAULING AND carpentry, $10 per hour. Call after 4:30, 383-2510.

HAVE TRUCK WILL DO Almost anything. Ryan 384-0154

SPRING CLEAN AND WHAT ever. Have truck. Darcy 385-2329

Home Improvements

SOMERSBY
Manufacturers of custom millwork, vanities, cabinets, wood windows, frames, doors, including French doors and windows and pocket door frames. K.D. fir, hemlock finished lumber and mouldings, sanding and resawing. Weekdays 7:30-5:00
Cr. Hillside and Bridge 388-6645

THE BLUE ARMY
ONE CALL DOES IT ALL
385-7755

SPECIALIZING IN RENOVAtions and bathroom remodelling. 20 years experience. Call John 479-0695.

Janitor Service

EXPERIENCED IN JANITORial services. Hotels, banks, stores, offices. Free estimates. Aheer 386-0846

Landscaping

DUTCH LANDSCAPING LTD. Professional Services in new lawn preparations, designing, layouts, planting, low maintenance gardens, rock walls, etc. Fully guaranteed. Free estimates. 478-1023.
For tractor service call 479-2204.

PORTUGESE LANDSCAPING. Stone work, rock walls, fireplaces, and landscaping. Free estimates. Reasonable prices. 595-5439.

CREATIVE LANDSCAPING Designing and redesigning. Artistic layouts. Free estimates. Dutch Horticultural background. 477-7882.

TONY'S LANDSCAPING, TOP quality rock work, fireplaces, sidewalks, reasonable rates. Call anytime 385-8235.

WILL BUILD LOVELY ROCK wall in exchange for color tv, stereo, anything of value. Please phone 595-7203.

Lawnmower Service

GLEN'S LAWNMOWER SERvice. All makes repaired, sharpening, all work guaranteed. Reasonable rates. Free pickup and delivery. 479-7379

SHARPEN AT YOUR HOME, reel $20, rotary $7. 592-1056.

Masonry

N. BECKER MASONARY. ALL types of masonary work done. Fireplaces, brick facings, small block buildings. Competitive rates. After 5pm. 592-1905.

ALL TYPES OF STONE WORK, rock facings, brick work, chimneys, slate work, retaining walls. 381-1462 after 5pm

CHIMNEY AND STONE work. Reasonable prices. ARMANDO'S MASONRY (Days) 383-1123, (Eves.) 382-1938

ALL TYPES OF BRICK AND block work. Quality workmanship guaranteed. 478-1108 after 5.

ALL TYPES OF STONEWORK and landscaping. Free estimate. 386-0731.

Miscellaneous Service

Sawyer Sharpen Scissors
840 Fort St. 388-6228

EXCELLENT SHOE REPAIR Reg. 485 BURNSIDE E. 386-3222

Moving

DRUM CARTAGE
The moving specialists. Pianos, antiques, heavyweights. Storage facilities, packing, crating. Reasonable rates, free estimates. Call 383-9861 and save $$$

D&D TRANSFER
For fast efficient moves and very low rates phone 721-3286 anytime or 595-4376 from 9-4 weekdays.

MOVING???
C&M Cartage. Large or small moves. Very low rates. Phone 595-4376 days Monday-Friday, or 656-3651, after 4 pm.

MBN CARTAGE
Experienced movers, reasonable rates, insured. Call 595-3226 after 4pm.

ACCEL MOVERS. EFFIciency at a lower price. Also, pensioner rates. For estimates call 381-0987, 382-9660.

MOVES AND DELIVERIES. Experienced, efficient, insured. Eugene's, 383-3528.

LOW, LOW RATES
Houses, apartments, available immediately. 385-2151, 384-0904.

Painters and Decorators

UNIVERSITY STUDENTS
Offer you top quality house painting at reasonable rates, years of experience, free estimates. 386-5301 or 381-1226. Satisfaction guaranteed.

OAK BAY
Wallpapering and interior painting. Excellent workmanship. Low rates. Free estimates without obligation. 592-7239.

COLLEGE PRO PAINTERS. Two year written guarantee, 9 years experience. Your residential experts. Free estimates. 385-1334.

OLD AGE PENSIONERS PREferred. Residential painting. Yellow pages or Garth Glover Painting, 385-6422.

EXPERIENCED PAINTER needs work, interior and exterior, small plaster repairs. 592-7137.

SATISFACTION GUARANteed. Interior, exterior. Reasonable rates. Free esimates. 381-6784.

INTERIOR, EXTERIOR painting done. Free estimates. Reasonable rates. References. 479-0146

36 BUSINESS SERVICES AND DIRECTORY

Painters and Decorators

SPRING SPECIAL. LOW prices. For quick and clean jobs. Call Your's, Douglas 388-9696.

JOURNEYMAN PAINTER, has own equipment, will work by hour or contract. 478-3167.

CERTIFIED PAINTER. LOW rates. Free estimates. Guarantee. 382-3805, 5:30-8pm.

ARTS PAINTING AND DEcorating. Experienced and reasonable. 386-9500.

INTERIOR AND EXTERIOR, prompt and efficient. 28 years experience. 478-1254.

PAINTING, NO JOB TOO small, interior and exterior. Contact Steve 382-6566.

Plasterers

LET TONY DO IT. FRIEDRICH plastering and stucco. Patching specialists, older home stuccoed, pebble dash, resurfaced. Styro stucco. Guaranteed clean quality work. 656-2064.

STAN OLSON
383-0897

PLASTERING AND STUCCOing, also small jobs in patching and lathing. Ask for Jim. Evening calls welcome. 478-1118, Jimy's Plastering & Stucco.

STUCCO
New and older homes stuccoed. Quality work. Brook Plastering. 478-8775

COLEMAN PLASTERING Quality lath and stucco. 478-9976.

PLASTERING, STUCCO, REpairs, reasonable, 479-4779.

Plumbing and Heating

NEW FIRM
Renovations, new construction, discounts. Law and Son Plumbing Service Ltd. 658-8112. After hours 658-8163

LOW COST PLUMBING REpairs, excellent workmanship. Days: 383-0149; evenings and weekends: 386-6553.

DAVIDS PL

40 BUSINESS PERSONALS

DIVORCE
$100 plus FILING FEES
We prepare your divorce papers over the phone — fast. For more information, call THE LAW SHOPPE of JACK D. JAMES, M.B.A., LL. B. TOLL FREE 112-800-663-3035. (In Vancouver area call 687-2442). Credit terms available.

BE A STAR
put yourself in the movies. Watch on TV at home. Let us record your wedding or any other mementuous occasion. Call MIKE COLCLOUGH at 595-8331 for information. CONCEPT VIDEO, a division of Hillside Sight and Sound.

Unattached??
We are a dating service not an escort service, we match people together. Ladies and gentlemen, call us today. Victoria 478-3213.
Personalized Dating Service also in Vancouver, Edmonton & Calgary.

ELAINE IS NOW LOCATED Bobette Beauty Salon, Sayward Building, 1207 Douglas, room 517. 384-6852. Sorry for any inconvenience, hope to see you soon. Please look for display ad in Saturday night and Sunday paper. Thankyou.

SWINGTIME NEWS, DANCES ads for swingers in B.C. Est. 1969. $4 current issue or free details C.Y. Club, P.O. Box 2410, New Westminster, B.C. V3L 5B5.

LADIES! WOULD YOU LIKE to learn how I lost pounds and gained energy the natural organic way, without the use of drugs or gimmicks? For information phone Dee at 721-3154.

MINI STORAGE
For household goods, equipment, records, merchandise. Behind the KEG on Quadra. OLD WINERY Self Storage 727-2311 Open 8 til 8 daily

Human Relations Consultant Bill Boychuk offers skills in therapeutic hypnosis/counseling for stress, smoking, weight, phobias, fatigue. Call 382-4092.

LADIES. LET DAVE BE YOUR escort for that Special Event that you wouldn't want to show up alone. Call Dave 386-9239 or 478-7735.

INSTANT CASH FOR B.C.R.I.C. Shares! Harbour Square Ticket Sales, 910 Government. 381-6114.

PSYCHIC READING
Leonard Thornton PH.d. Spiritual healing. Chakral energy changes. 595-5675, for appt.

HAIRSTYLING MODELS Required by Friends and Company, Hillside, Wednesday evenings. 592-5252

MESSAGE SERVICE
Tri-City telephone message $20 month. 386-8622.

WHY BE LONELY? DIAL A friend club. For information phone 642-5622, confidential.

FLY SCREENS, PATIO doors. Quoted, installed. Old established Duncan Ltd. 385-4258.

ASTROLOGY READINGS. Reasonable. For appointment call Wayne at 479-0836.

TYPING SERVICE: FAST, accurate, reliable work, by experienced secretary. 385-4967.

LONELY? WRITE EMILY Quest Friendship Bureau. Confidential. PO Box 5220, Victoria

TEACUT AND CARD READing. Fondue Pot Restaurant, 1100 Yates. 388-4468.

MRS. PAYN-JONES, TRANCE medium, questions answered. 386-3603

CARD READING IN DEPTH Seventh Year 652-1765

FOOT TREATMENT. PHONE Monika at 478-1245.

42 EDUCATION

HOSTESS COURSE. LEARN this variety in 8 session course: party foods, flower arranging, cake decorating, hors d'oeuvres, cocktails, etc. My home (Broadmead) starting April 10, $30, 386-8622

PORTRAIT AND GENERAL drawing and painting, day and evening classes. Any level. Spring Semester commencing April 8th. Instructor: T. Andriessen Booth 598-1358.

STAINED GLASS COURSE for beginners. Eight 2 hour lessons, $40. Classes to be held in Central Saanich starting Tuesday, April 22. 479-9668.

TUTORING— PROFESSIONAL help by experienced teacher. French, math, new and old methods. 598-2331.

SESSIONS IN CONVERSAtional French, smaller groups. Mornings or evenings. Interested persons phone 595-1858.

PRIVATE FRENCH TUTORing lessons for all levels. 385-3946.

60 FUEL

$35 HALF CORD, $65 FULL cord, fir, custom cut, split, delivered and stacked. Robert or Dianne 386-2375 before 9am or evenings.

ALDER, $60 CORD. MAPLE, $65 cord. Delivered Victoria. 112-723-9987 before 4pm. 112-723-6827 after 4pm.

BEACHWOOD SPLIT AND DElivered. $35 pickup load. 592-0821.

ALDER WOOD, SPLIT, DElivered, $45 pickup load, $70 cord. 478-4815.

QUALITY ALDER, SPLIT AND delivered, $60 a cord. 478-4327

PRESTO LOGS DELIVERED 383-3528

SEASONED SPLIT ALDER DElivered. Fast. 479-7693

63 TIMBER

WANTED TIMBER
FELLED, BUCKED or STANDING
Fir, Cedar or Hemlock
Ideal Sawmill Ltd.
385-0441

SKIDDERS AND FALLERS for hire. By hour or contract. Cuthbert Contracting Ltd, General Logging Contractors. Phone Greg 748-1527 or Wayne 748-8840.

GOOD SAW MILL, CHEMANius, phone 112-246-9621 days.

65 BUILDING SUPPLIES

JUBILEE BUILDING SUPPLIES Ltd.
Check Us Before Buying The Following
Jenn Air
Merit Cabinets
White-Westinghouse & Moffat Appliances
Duroid Roofing
Drywall
Insulation
And many other items
6772 Kirkpatrick 652-9141
OFF KEATING X ROAD

9X7 STEEL GARAGE DOOR $80. Phone 479-6371.

65 BUILDING SUPPLIES

HOME LUMBER & Building Supplies
470 Arderaler Rd. 385-8711

PLYWOOD SALE
STANDARD

4x8—5/16 Std fir	$6.25
4x8—3/8 Std fir	$7.50
4x8—1/2 Std fir	$10.25
4x8—5/8 Std fir T&G	$12.50
4x8—3/4 Std	$14.50

Factory		D:UnS
4x8—1/4	7.50	$5.50
4x8—3/8	9.95	$5.95
4x8—5/8	14.50	$9.50
4x8—3/4	17.50	$12.95

LUMBER SALE
STD. and BTR FIR

2x4—6'	$155
2x4—92 5/8 pet Studs	$265
2x4—8'—14'	$320
2x6—8'—14'	$320
2x8—8'—24'	$395
2x10—8'—24'	$395

Louvered Bifolds
#1 Select Mahogany c/w hardware
1/2 Louver Full Louver

2668	$38	$34
5068	$74	$65

Duroid Shingles
210 wt. No. 1 Asphalt self seal. All colours in stock, per bundle. $8.95

INSULATION
FIBREGLASS
PRICE PER 1,000 sq.ft.

R12—4"	$165
R20—6"	$265
R28—8"	$375

GYPROC
Price per 1,000 Sq. Ft.

1/2" GYPROC	$135
5/8" FIRESTOP	$180
STUCCO WIRE	$30
PERMAX	$6.50

Deliveries made anywhere on Vancouver Island and Gulf Islands. Before you buy compare our prices. For quality, service and guaranteed savings, phone:

386-3374, 385-8711

CEDAR FENCING
Cut to your length
STD & BTR (const. grade)
1X4 12¢ per linial ft.
1X6 19¢ per linial ft.
2X4 24¢ per linial ft.
4X4 posts 53¢/ lin ft. (no utility)
UTILITY
1X4 8¢ per linial ft.
1X6 13¢ per linial ft.
1X8 19¢ per linial ft.
2X6 25¢ per linial ft.
2X4 18¢ per linial ft.
ECONOMY
2X4 $160 per FBM
2X6 select grade cedar roof decking $600 per FBM.
1X12 natural wavy edged siding $600 per FBM.
Certisplit resawn shakes at wholesale prices.
112-646-2060 collect or 642-3189

SPRING SPECIAL
Introducing our sliding mirror door units. We offer FREE installation during our introductory offer.

SPRING BEAUTIFICATION
Dress up your home now for spring with a beautiful raised cedar panel front door, starting as low as $125.
We will also supply & install a cedar panel garage door. Let us close in that carport for you. Give us a call now!
CLARKE DOORS
542 HILLSIDE AVE
386-8861

Butler GROUP
Butler Brothers Supplies
2046 Keating X-Road
652-1121
SERVING THE NORTHERN PENINSULA WITH A FULL LINE OF
MASONRY SUPPLIES
OPEN SATURDAY 8-5:30

NORSECRAFT HARDWOOD Industries Ltd. 383-4233
NOW IN STOCK
PALISANDER
South America
ALSO: Open Saturday All Day
531 David St. 383-4233

CAN WEST
BUILDING MATERIALS
3005 JACKLIN RD.

2x4—ECON	$99/M
1x8—ECON shiplap	$120/M
5/16 D FIR PLY	$5.50/Sht.
7/16 BLACKOTE	$3.70/Sht.
4" BIG-O PIPE	$.39/Ft.
CEMENT	$4.79 per bag

OPEN MON.-SAT.
478-5509

CONCRETE PUMP
Line pump for rent, reasonable rate.
WESTERN FORM RENTALS
658-5122, eves. 658-8018
474-1727

PATIO SLABS
Large Selection
Open 7 days a week
TRIO GRAVEL MART
Corner Cordova Bay and Fowler (1/2 mi. North of Fable Cottage)

ROUGH CEDAR ALL DIMENsions and grades, fencing packages, wavy edge siding, custom re-sawing, odds and ends for do-it-yourselfers. Hidden Valley Sawmills, open Saturday and Sunday. 112-743-2830.

SAANICH LUMBER YARDS Garages, Carports, Fencing, Garden Sheds, Greenhouses, Chicken Houses, Dog Kennels, Compost Box, Workbenches. 1496 Admirals Road 385-2486.

SLUGGETT & BROWN JOINERY
Wood Windows, Doors, Frames
526 DISCOVERY ST. 382-3011

FARMERS SPECIAL
Dressed lumber, 2x4, 2x6, 2x8, 2x10, 2x12. Ideal for barns, corrals etc. 477-5053.

ITALIAN TILE AT DIRECT IMport price, a genuine saving. 386-2812.

EXCELLENT SHAKES
Good supply of 18" barn shakes, $60, delivery available. 652-4368.

APPROXIMATELY 60 COMplete scafolding frames, $70 each. 388-6645 weekdays.

#1, 24" AND 18" RESAW shakes. In Chemainus. 112-722-3442

50 PEELED PRESERVED house logs, fir, average 15"x50'. 478-3074

65 BUILDING SUPPLIES

18" BARN SHAKES, GOOD quality. 479-2686.

18" BARN SHAKES, $50 PER square. 642-5794 after 6 pm.

70 MUSICAL INSTRUMENTS

SATURDAY ONLY
TRADE-INS
PIANOS-ORGANS
USED BALDWIN Organ with Leslie
Was $1295. NOW $895
USED GALANTI Organ with Auto Chords
Was $1195. NOW $995
USED HAMMOND Organ with Drawbars
Was $2995. OFFERS
USED LOWERY organ. Less than 1 yr. old
Was $2195. OFFERS
USED BALDWIN Piano. Mahogany finish
Was $2595 NOW $1995.
SATURDAY ONLY
Many More To Choose From
Terms Available
BALDWIN PIANO & ORGAN CENTRE
"Right Across From The Bay"
381-0551 1736 Douglas

NOTHING
You have ever seen or heard before will compare with this! McMusic has received a one of a kind custom-built Odyssey. Check these features: rare Brazilian Zebra wood, Bartolini tri-sound pickups, two active pre-amps, Grover rotomatic heads, 3-pce. maple neck plus the unmatched finishing as only Odyssey can do. This guitar must be seen to be believed. It's at:
McMusic
COLWOOD
2244 Sooke Road 478-4622
Mon.-Fri. 10-7, Sat. 9-6

MOVING SALE
15-50% Off
New and used guitars, trumpets, flutes, violins, saxes and accessories.
MUSIC GALORE!
HALL-FAIRFIELD MUSIC CENTRE
728 FORT ST. 385-3307

BEAUTIFUL PREVIOUSLY OWNED BABY GRAND PIANO. EUROPEAN BUILT FOR THE LOW LOW PRICE OF $3995.

BERNIE PORTER MUSIC
725 CALEDONIA 382-9542
Park Free

HARD TO FIND HAMMOND organ, series A100, 2, 61 note manuals, 18 pre-set voices, 4 sets tone drawbars, reverberation, percussion, 25 note pedal board, completely controllable. Ideal for church, home, lodge etc. Also included, small rhythm centre with amplifier, separate from organ, $2500 firm. Phone Duncan 748-4258

SAVE $500
Slightly used but in mint condition. A very versitile 3 keyboard Worlitzer 375 organ and bench in fruitwood cabinet now only $2195.
SCOTT Piano & Organ
1400 Blanshard 386-2434

ELECTRIC GUITAR SG COPY, $125; Univox amp., $75; Mike stand, $20; Sears amp. $150; 2 strobe lights $20; Brentwood amp, $65. Yamaha classical guitar, $50. 478-4377.

MANN LES PAUL COPY, black with hardshell case and Stage 25 amp with reverb, immaculate condition, together cost $550 will sell for $300. 478-0161.

RICHARD DENZIL
Piano Tuner-Technician
Regulation, repairing, rebuilding.
388-9295

DAEON ACOUSTIC GUITAR, built by Yamaki, cedar top, rosewood back and sides, with hardshell case. Must sell, $425. 386-3887.

LOWREY ORGAN AND bench. Golden anniversary series. Model GAK, French Provincial, excellent condition. 479-7276.

NEW PROFESSIONAL UPright piano, polished ebony, serviced and guaranteed by Allison piano. 384-1154.

NEW STEINMAN UPRIGHT, 48", walnut, demonstrator, $500 off, Allison Piano 384-1154.

FENDER RHODES ELECTRIC piano, tuned and serviced by Allison Piano. 384-1154.

WURLITZER FUNMAKER organ, 2 keyboards, pedals, tape deck recording, self teaching chords, asking $1900. 595-8245

WHITE GIBSON LES PAUL custom, ES-335. British orange guitar amplifier. Larrivee acoustic guitar. 383-3263, 383-8939

2 SOUND SOURCE TMH-1 BASS bins with JBL 2220's, one Sound Source TMH-2 bass bin with 2 JBL K140's. 727-2390.

BLESSING B101 SILVER-plate Flute, $199.50. PAMUS MUSIC, 1108 Blanshard (at Fort) 386-8475.

T500 HAMMOND ORGAN WITH 2 keyboards and foot pedals and Rhythm-Ace and tape player built in, $3100. 478-6906.

SHOWMAN AMPLIFIER AND Sound Source box with 2 K 120 12" speakers. Both in excellent condition. 656-6345

UPRIGHT PIANO, LESAGE, just tuned, perfect condition, with bench. Lovely tone. $1300 or best offer. 383-6942.

5 PIECE BAXTER DRUM SET, 3 cymbals, pearl stands. Excellent condition. 478-0695.

YAMAKI AY325S 6 STRING guitar with hardshell case. $250. 477-9742 after 5:30.

BEAUTIFUL YAMAKI 6 string guitar with hardshell case, $500. 382-5675

ORGAN, HAMMOND, N312, rhythm and built-in Leslie, $1600. 479-8050.

ARP ODYSSEY '79, EXCELlent condition, must sacrifice, $1500 or best offer. 595-2664.

HAMMOND L100 ORGAN WITH Leslie 110 speaker. Phone Cris, 383-7837, $2000.

DRUMS FOR SALE, 8 PIECES, double bass, 5 tom toms, Ludwig pedal. 477-4661.

GRANGE EUPHONIUM, $200. Electric piano, $800. 479-7263 or 383-7040.

SHELBY GUITAR AND AMP, $475 for both. Extremely good condition. 598-3529.

UPRIGHT GRAND PIANO, IMmaculate condition, $1500. 386-8583 or 478-8810.

MARTIN 0018C CLASSICAL guitar; and alto recorder. Offers. 385-1918.

6 PIECE DRUM SET, CYMbals, like new, $800 worth for $450 firm. 479-7345

GALANTI ELECTRONIC organ X310. Offers on $900. 479-2020.

PROFESSIONAL SOUND SYStem, sacrifice $4500. 112-754-1589.

ARTLEY SOLID SILVER open holed flute, asking $450 or offers. 595-4990.

SELMER SOPRANO MKVI 477-0043 or 381-0517

1976 JOSE RAMIREZ, STUdent classical guitar, 384-3407.

12 STRING ACCOUSTIC GUItar, $200. After 6pm 592-4497

BELL PIANO, WALNUT CABInet plus stool, $2200. 598-3153

70 MUSICAL INSTRUMENTS

LOWREY TGS SYMPHONIC Strings organ, current replacement over $6,000. Full range of effects and voices including 6 tibia, 16'8'4' strings, vibe, banjo, accordian, split harmonic, brass, piccolo, etc. Also variable reverb, vibrato, percussion, Leslie and chorale speakers, automatic and Genie rhythm, 16 various rhythm accompaniments included. 4 rock beats, 16' and 8' bass on pedals, also wow and guitar. A real bargain at $3,300 firm. Also for sale a Leslie 710 2 channel speaker, 60Hz, 250 watts, 2.5 amps. Currently retailing at over $1,700. Will part for $900. Call 592-1785 after 6pm.

AUG. 22, 1968
Was a very good day for Stratocasters. Brass bridge and nut, Jim Dunlop extra high jumbo frets. "A Magic Guitar" $850

1952 TELECASTER
Immaculate $2000

Expert repairs and fret work. Reasonable rates — fast service.
THE GUITAR SHOP
Soft Sounds Music
535 YATES 381-5814

Reconditioned and refinished
Quality PIANOS
from $1095
(a GOOD USED PIANO is an excellent investment)
GLEESON MUSIC CITY
714 FORT 388-9632

1965 GIBSON EB-3 BASS. Offers. 479-6135.

71 MUSIC TEACHERS

PROFESSIONAL JAZZ GUItarist has openings for intermediate to advanced students. 383-2793.

PROFESSIONAL INSTRUCtion in guitar, piano, and voice. Pat Hartman, 386-1710.

77 MOTORCYCLES

79 HONDA CLEARANCE

CT 70	NOW $739
CT90	NOW $929
XL125	NOW $1259
XL250	NOW $1699
CB400TI	SOLD OUT
XR250	NOW $1699
CB400T2	SOLD OUT
CX500 std.	NOW $2699
CX500 Deluxe	NOW $2999
CB750K	NOW $2999
GL1000	NOW $3999

SPECIAL NEW

'78 CB750F	$2799
'78 CB750 auto.	$2699

HERE!
Honda GL1100 Interstate Honda 900 Custom.
MAKE YOUR Best Deals Now on 1980 models ALL AT
MULLINS MARINE
925 Yates St. Dealer 5245
382-1928 382-4515

79 YAMAHA CLEAROUT

GT80MX	NOW $649
YZ100	NOW $1199
DT100	NOW $929
DT175	NOW $1349
MX175	SOLD OUT
XS4002F	NOW $1649
XS400F	NOW $1899
XT500F	NOW $2099
SX650ZF spec.	SOLD OUT
XS750 spec.	SOLD OUT
XS750F	NOW $3099
XS1100F.	NOW $3999

PLUS NEW
78 YB100E at $759
78 SR500E at $1899
MAKE YOUR Best Deals Now on 1980 models ALL AT
MULLINS MARINE
925 Yates St. Dealer 5245
382-1928 382-4515

MOPED SALE
Motorized Bicycles
21 mph top speed 210 mpg

Roadmaster AMF new	$299
Solex 3800 new	$365
Solex 4,600 — 300 miles	$379
Solex Fielding HD new	$445

CITY MOPEDS
28 mph top speed 180 mpg

Gioletta 300 miles	$419
Solo-Mars T-Rider 340 mi	$365
Solo-Mars D13, new	$469
Vespa Giao new	$549

FREEWAY MOPEDS
40 mph top speed 160 mpg

Mobylette 40 S new	$549
Mobylette 50 L new	$699
Mobylette 50 LC new	$799

NEW VESPA MOTOR SCOOTERS

100 CC Commuting, 155 mpg	$1,249
P200 E Touring 95 mpg	$1,725

ISLAND MOTORS
385-3515 602 Esquimalt Rd.
Dealer 5138
Mbr. Better Business Bureau
VERY FEW HONDA SALE MODELS LEFT!!
ON DISPLAY
GL 1100 Interstate
CB 900
GOOD SELECTION OF
USED BIKES
Fully Guaranteed
See Us Last ... Before You Buy
VICTORIA HONDA
2851 DOUGLAS 386-8364
Dealer 5854

1977 HONDA 750, 2 SPEED automatic, 5000 miles, excellent condition, sell outright for $1875 or trade for boat, motor and trailer of equal value. 474-1505

650 TRIUMPH, CHOPPED, rigid frame, Harley rear, 10" over front, excellent running condition, $1400 or best offer. 112-245-3151

71 SHOVELHEAD HARLEY Davidson, 56 straight leg frame, belt drive, much chrome, many extras. 384-4422 days, 384-7211 evenings.

1977 BMW R100-7, KRAUSER bags, sport bars, 7,000 miles, perfect condition. 112-748-9473 Duncan.

77 MOTORCYCLES

VICTORIA HARLEY DAVIDSON
Now in Stock
FXE 1200
FXEF 80
FXWG
FLH Classic
SPECIALS
TONLY
1979 FXEF
1979 FXS 80
See Us Last . . . Before You Buy
Victoria Honda
2851 Douglas 386-8364
Dealer 5854

HARLEY DAVIDSON
All bikes have something
Only Harleys have something else as well — Class, Mystique, Beauty — That's Harley Davidson.
See Them at
BROOKLANDS MOTORCYCLES
937 Fort 383-5926
Dealer 6121

HELP!!
Too many used bikes. Come and make an offer.
HUGE SELECTION ALL AT
MULLINS MARINE
925 Yates St. Dealer 5245
382-1928 382-4515

MUST BE SEEN 78 YAMAHA 400 XS. Bought new '79. A special class, black and chrome plus some pin stripe, 6,000 kilometers, just broke in, $1,400 firm. 652-4908.

1977 KAWASAKI KZ1000. Beautiful stock condition with custom paint. Must be seen. Also, GS-750 parts. New Michelin M45-18 tires. 479-0651, after 5.

RIDING WEATHER. 1973 Honda 500-4. Headers, new Dunlops, low bars, miles, custom paint. $1000. Nights after 10, 386-5020.

1975 KAWASAKI ENDURO, 90cc, immaculate shape, fully equipped for street. Asking $700 or nearest offer. 478-7345.

TWO HONDA TRAIL 90 BIKES, 1 year old, unused, $800 each or $1500 for both. 112-743-4436 anytime.

KAWASAKI KZ650, 22,500 KM, excellent condition, $450 worth of extras. $2000 firm. 5:30-7pm, 656-3290.

450 HONDA CB, HARD TAIL frame, lots of chrome, $1000 or best offer. 112-745-3539.

69 NORTON CHOPPED, HOG wheel, springer front end, extra motor too, $850. 478-9693.

900 KAWASAKI, 1973. GOOD running condition. New tires and header. $1500. 16-132 Menzies.

LEAVING COUNTRY. FOR sale, 79 Honda Hawk II, 1000 miles, offers. 386-7874.

75 SUZUKI 250 ENDURO, EXcellent condition. Must be seen. Helmet. 477-3910.

1979 CBX 6 CYLINDER HONDA, excellent condition, $3800. 595-2554.

MOPED, HELMET, BASKET, all for $350. Phone 385-9497 or 385-8539.

1976 YAMAHA 250 TRIALS, EXcellent, must sell. First $900 takes. 382-1858, 383-3065

MUST SELL 77½ YAMAHA 125. Good condition, $625 or best offer. 383-2889 after 5pm.

75 HONDA CR125, EXCELlent condition, $600 or offers. 384-5620

MUST SELL 1975 400 YAMAHA Enduro, 6000 miles, offers on $850. 642-4395.

SECOND HAND MOPED FOR sale, good condition. $300. 382-8830.

1974 HONDA 550-4, VERY GOOD condition, asking price $900. 383-4510

HONDA XL350, LOW MILEage, Electra helmet and leather. $1450. 595-3363

MUST SELL. 1972 SUZUKI 350, needs battery and minor work. $300 or best offer. 383-4466

1978 YAMAHA XS400, 3200KM, $1400 with saddle bags, or $1300 without. 112-749-3880

1977 KH400 KAWASAKI, 2 stroke, 5300km, asking $1100. 386-6729

BLUE SCHOIE HELMET. Used 3 months, $85. 652-5619 or 652-2096

1976 HONDA 750 SPORTS, Fairing, new tires, new battery and saddle bags. 382-3675

73 HONDA CD175, GOOD CONdition. Asking $375. After 5 598-8151.

79 YAMAHA 650 SPECIAL, 7400 kilometers, asking $2500. 658-8546.

TRADE FOR STREET BIKE or sell 1978 Yamaha TY 175. 595-8603.

ONE MONTH OLD YAMAHA TY175, 3 months warranty, $1300 or best offer. 477-4167.

1976 KAWASAKI 100, GOOD condition. Offers open. Must sell. 384-9555

76 XS360 YAMAHA, NEW TIRE, brakes, seat, tested, $800 firm. 383-4804

74 HONDA 550, 4, WINDJAMmer, $1,600 or best offer. 474-2454.

1972 HONDA 500-4, FAIRING, backrest, handsome bike. $1200. 385-4867.

BATTERIES, ALL SIZES. Capital Radiators, 817 Fisgard, 385-0421.

74 YAMAHA 750, EXCELLENT condition. 12,000 miles. Best offer. 384-3317.

77 SUZUKI PE250. EXCELlent condition. $1400 firm. 388-4662.

2 PAIR LEATHER JEANS, 34-29 tapered leg, $80; 34-29 straight leg, $150. After 8:30pm, 721-3975.

76 KAWASAKI 125 ENDURO, $495. Honda 90 street, $175. 479-8580.

1976 MOTO-GUZZI 850-T. TOP condition. 479-3401

76 HONDA XL350 REBUILT. Good condition. $900. 478-3960.

CLEAN 650 YAMAHA, 1977, $1600. 479-0141 after 5pm.

1974 250 YAMAHA TRIALS, EXcellent shape, offers. 388-6727.

1977 YAMAHA 175 IT, GOOD condition 880 km, 642-4359

73 YAMAHA MX, NEW PISton, $375. 642-3472.

WANTED 650 TRIUMPH BASket Case. Phone 478-7536 after 6.

79 650 HONDA, 1000 KM, $1650. Offers. 478-7990

SUZUKI GT 750 PARTS, CALL after 5pm. 382-6785.

1976 YAMAHA 750 WITH FAIRing. $1900 obo. 595-0957.

77 YAMAHA Z80, EXCELLENT condition, $550. 112-743-4653.

78 YAMAHA 650, 15,000 KILOmeters, $1600 or offers. 658-8029.

DUCATI 160CC ENGINE, FOR parts, $50. 478-2548 after 3pm.

1978 SUZUKI PE 250 C, EXCELlent condition, 642-4476

77 MOTORCYCLES

MUST SELL 1972 XS650, CUStom brown, very clean, runs well, $1295 or offers. Must be seen. 595-4429.

1979 HARLEY DAVIDSON FXS 1200 low rider, excellent condition. Low mileage, with extras. $6500 or best offer. 386-2509

1978 HONDA TWIN 400, EXcellent condition. Woman owner. My helmet, Trials helmet worn 3 times. Must sell. 479-9715.

NORTON 850 COMMANDO, EXcellent shape, must sell, $1500 or best offer. 385-1079 between 5-7pm.

1972 SAZUKI 500, EXCELLENT condition, 4 shoe front brake, Quartz light, $700. 382-3641 after 5pm.

76 HONDA 400-4, IMMACUlate condition, lady-owned and operated. Only 7000 miles. $1295. 479-9711

LIKE NEW, 1979 HONDA CB650, 900km, extras windshield and backrest, asking $2500. 658-5056 after 5pm.

1977 YAMAHA XS750, TOURing accessories, shaft drive, 14,000 miles. $2000. Phone Glen 384-9993

1979 YAMAHA 650 SPECIAL II, 5000 miles, chrome backrest, perfect condition, great price. Phone Glen 384-9993

RELIABLE CB360 HONDA. Meticulously maintained. Many new parts. Offers on $950. 478-3886.

1974 SUZUKI TC100, GOOD running condition, $325. 478-7803.

78 BICYCLES

LADIES 3 SPEED CCM BICYcle, excellent condition, $85. 656-4296, Sidney.

WANTED GOOD QUALITY Ladies 10 speed (Peugeot or similar). 382-1334.

MEN'S PEUGEOT 10-SPEED, 21" frame. Good condition. Offers. 592-6222 after 5.

LADIES RALEIGH 5 SPEED bike, new condition, loaded, $110. 595-1737

TWO RALEIGH 3 SPEED bikes, 26". Ladies or Mens. As new. 477-6473

MENS 10 SPEED BIKE, EXcellent condition, with accessories. $100. 384-9529

MEN'S 3 SPEED BICYCLE, excellent shape, $75. 382-6669.

2 BOYS 10 SPEEDS. APOLLO $75. Sears $60. Phone 477-8991

BOYS 19" 3-SPEED BICYCLE, good condition, $45. 382-0130.

80 BOATS and MARINE

Brand New
Package Deals
On Campions Double Eagles and Sunrunners

16' CAMPION SEVERN
—Deep V
—Camper Top
—Walk through Windshield
—Stern seats
—55 Johnson electric
—1200 Roadrunner
—FACTORY LIST $7431
PACKAGE $6650

17'6 CAMPION ALERT HTP.
—Deep V
—Camper top
—Walk through windshield
—Stern seats
—70 Johnson electric
—1500 Roadrunner
—FACTORY LIST $9479
PACKAGE $8450

14' DOUBLE EAGLE
—Deep V
—Camper top
—35 Johnson elec.
—1350 Roadrunner
—Factory List $5861
PACKAGE $5250

16' DOUBLE EAGLE
—Deep V
—Camper top
—55 Johnson elec.
—1350 Roadrunner
—Factory List $6834
PACKAGE $6150

17' SUNRUNNER
—Modified V
—Stainless bow rails
—Full top
—Walk through windshield
—Built in fuel tank and guage
—70 HP Johnson electric
—1550 Roadrunner
—FACTORY LIST $9704
PACKAGE $8650

Package deals include lifejackets (2), paddles, tie lines, fenders, marine battery and sea trial.

bob whyte marine ltd.
SALE AND SERVICE
Corner Harbour and Resthaven
656-7286 SIDNEY
WINTER HOURS
Tues., Sat., 8:30-5:30
Sun., 12-5 Closed Mon.

VICTORIAN TRAWLER
The spectacular new Victorian trawler displayed at Vancouver and Seattle boat shows is now being shown. This exciting new pleasure yacht features fantastic interior and teak woodwork, handlaid fiberglass hull, twin diesel engines and much much more. This boat is priced under $130,000 and must be seen to be appreciated.

1978 Searay 25' Sedan Bridge, Mercruiser, V.H.F., sounder, low hours. Well maintained. $26,900.

Deep Cove Marina and Yacht Sales Ltd.
10992 Madrona Dr. Sidney
656-2810

12' WOODEN RUNABOUT AND non-working motor, offers. 385-0326.

6 TON A LICENSE DIESEL troller. View Cowichan Bay. 112-749-3652.

16' CLINKER BOAT, 7½HP, electric start, depth sounder. 479-0141 after 5pm.

9.9 HP JOHNSTON SEA Horse, longshaft, 1974. $450. 656-3322, days.

HOUSEBOAT 8½X24', SOUND bottom, needs roof, $1,500 or best offer. 112-539-2498.

17' TRIHULL I/O, EXCELlent condition, $5000. Phone after 5pm, 478-8976.

37' DIESEL FIBERGLASS gillnetter, $140,000. Will take house in deal. 384-7154.

ZODIAC MKI, COMPLETE with silver Century Sea Gull, $1500 firm. 478-7573.

15' CALGLASS, 40 HORSE Merc., with trailer. Ready to go, $2,750 or best offer. 656-6844.

10' FIBERGLASS BOAT, needs some work. $200. After 5, 479-2273.

CUSTOM 17' BOAT, TRAILER, 150 Black Max. $12,000. Must be seen. 382-3291 and 388-5561

230 CHEVY MARINE MOTOR with marine transmission, FWC. 112-748-8963.

NEW 16½FT MARLIN, 2000 LB trailer, needs seats, steering and motor. $2300. 656-4650

76 16' CANAVENTURE, 74.50 HP Merc. Good boat. 598-3446 after 5pm.

9.9 JOHNSON OB LONGSHAFT, very few hours. Asking $600. Phone 721-3727 evenings.

80 BOATS and MARINE

ADVANCE YACHTS LTD.

17' Grew O.B.	$ 2995
18' Olympic, trailer.	$ 5,495
19' Glen L	$ 6,995
19' Campion Cdy, w/trlr.	$15,750
19'6" Campion	$14,900
20' Apollo htp	$ 9,600
20' Sangster htp.	$ 9,800
20' K&C htp	SOLD
20' Sangster, trailer	$12,900
22' Thompson	$13,900
22' Boston Whaler	$20,995
22' Sangster Cuddy	$ 9,450
22' Sangster Dolphin	$11,900
22' Bayliner C.B.	$15,995
22' Grew, w/trailer.	$13,995
22' Sea Ray w/trailer.	$16,900
22' Lund, trailer	$18,500
23' Sangster Dolphin	$17,600
23' Sangster Chinook	SOLD
24' Sea Ray, trlr.	$17,900
24' Fiberform Com. Br.	$18,500
24' Reinell C.B.	$13,900
24' Reinell	$14,900
25' Bellboy C.B., like new	$22,900
25' Bayliner Offshore	$14,999
25' Bellboy Express	$18,500
25' Bayliner Offshore Ht.	$13,999
26' Fiberform C.B.	$20,995
25' Bayliner Express	$15,500
25' Chris Craft	$11,995
25' Bellboy Exp.	$17,900
25' Sea Ray	$18,900
26' Houseboat	$19,995
26' Hourston C.B.	$16,900
26' Fiberform CB twins	$20,995
26' Fiberform C.B.	$25,500
27' Chris Exp.	$21,500
28' Lynwood C.B.	$32,450
28' Executive C.B., twins	$42,850
28' Northstar Dsl.	$11,900
28' Uniflyte C.B.	$39,995
28' Executive	$41,995
28' Crown	$36,900
29' Spencer	$14,500
30' Grenfell	$20,900
30' Chris, immac.	$31,900
30' Bayliner Encntr C.B.	$42,900
31' Bayliner Conquest	$67,900
32' Grand Banks	$69,900
32' Luhrs C.B.	$56,995
33' Dbl Ender Dsl	$12,500
F32 Trojan, immac.	$89,995
32' Fairliner C.B.	$56,995
36' Chris Tri-Cab	$74,000
36' Richardson Spts. Fish	$43,900
36' Island Gypsy	$134,900
38' Chris tri-cab	$89,000
41' Canoe Cove	$134,900
40' Monk	$49,500
42' CT 42, Trawler dls.	$159,000
45' Grenfell Spts Fish diesel	$169,000
46' Monk McQueen	$64,950
50' Classic Power	$44,900
65' Ex RCMP Crusr. dl.	SOLD

SAIL

21' San Juan	$ 7,995
23' Clipper	$11,750
25' Cal, 6 dsails	$13,495
26' Clipper	$13,900
30' Fortune m-sailer	$37,500
30' Classic Sail	$13,995
36' Sloop	$119,000
44' Voyager aux ketch	$169,000

We are now dealers for new
CATALINA SAILBOATS
INQUIRE FOR ADVANCE YACHT CHARTERS
DAVE BROWNELL
TOM ALLAN
DON GARDINER
BILL THOMPSON
Bosun's Marina, 656-5558
10775 McDonald Park Rd., Sidney, B.C.
Oak Bay Marina, 598-3366
Pedder Bay Marina, 478-1771

gp
OUTBOARD PACKAGES
16' Glas-Ply
"X" Boat, complete with walk-through windshield, bow rails, top, side curtains and cockpit cover; 1980 50-h.p. Johnson, electric start, controls, battery and box, 1,200-lb. Road Runner galvanized trailer. Save $810.
Special $6,699
15½' Hourston Glascraft
Skitt model, complete canvas, sleeper seats, fibreglass inner liner, 1980 70-h.p. Johnson, electric start, controls, battery and box, 1,200-lb. Road Runner galvanized trailer. Save $956.
Special $6,999
As above, sidewing model, add $268.
Featuring New GLAS PLY BAYLINER HOURSTON GLASCRAFT CANAVENTURE MIRROCRAFT
BMW—Volvo Penta
OMC—Mercruiser
Johnson Outboards
Seagull Outboards
GIBSON
Powercraft Centre Ltd.
730 HILLSIDE AVE.
382-8291

SPENC

80 BOATS and MARINE

ALL NEW 1980
CAMPION
24' DIESEL
Displacement
Cruiser
On Display At
bob whyte marine ltd.
SALES AND SERVICE
Corner Harbour and Resthaven
SUMMER HOURS
Open Tues.-Sun., 9 a.m.-6 p.m.
Closed Monday

MERCURY
and
HONDA
Outboards
DOUBLE EAGLE
Boats
Some carryover stock still available at considerable savings.
MULLINS MARINE
925 Yates St. 382-4515

LORAN C
INTERNAV LC123 $2995.
TEXAS INST. $1749.
POLARIS DF $1495
EPSCO SOUNDERS
WAGNER PILOTS
VICTORIA MARINE ELECTRIC LTD.
382-6153 - 383-9731

STYROFOAM LOGS
Used for flotation for wharves, swimming floats, boat houses. 2 sizes available at
PELAGIC
428 E. Burnside
386-1811 386-7814

LANDING CRAFT SeaLander
Landing Craft Cargo Carrier, Work/Crew/Divers, Speeds to 30 knots. 4 models — 1 to 8 Tons
Versatile Environmental Products Division of Burrard Yarrows Corp., 60 Riverside Drive, North Vancouver, B.C. V7H 1T4 (604) 929-5451

FOR SALE OR TRADE FOR minihome, motorhome and cash, 32' Monk cruiser. Diesel power (new Chrysler Nissen 6 cylinder, 350 hours). Very good condition. Am radio and CB, dinghy, 3-way fridge, propane gas stove and oven. Stand up head with sink, automatic diesel furnace, spare propellor shaft, fuel cap. 2x40 gallon, 1x25 gallon, fresh water 350 gallon. Cruise 8K. Price $25,000. 40x30' boathouse available, extra $7500. 112-746-5550.

41' superb Rodd built twin screw cruiser, command bridge, luxurious interior, boathouse and 14' O/B runabout included in price, $58,500. 38' trawler type diesel cruiser, all electronics including radar, sleeps 9, great for extended cruising, $88,000. 38' steel sloop, diesel, $32,000. 42' FG cutter, off shore equipped, $112,000. All located at Maple Bay. GEOFF SIMPSON, Maple Bay, 748-3242. Calgary, 262-3971.

THUNDERBIRD YACHT SALES
WESTPORT MARINA
Next to Swartz Bay Ferry
2075 Tryon Road, Sidney, B.C.
656-5832
NEW and BROKERAGE boats
OPEN 9 a.m.-5 p.m.
7 DAYS A WEEK

MARELLA
36' GRENFELL, single 280 h.p. Chrysler, radar, auto-pilot, C.B., AM, sniffer, h&c water, sleeping capacity for 8. Extremely well cared-for, a recent survey confirms excellent condition. $65,000.
CEDAR GROVE MARINA
656-2580

CANOE COVE
Yacht Sales
Open 7 Days a Week
656-5711 656-3918
Evenings, 652-4386

THE BOAT LOFT
Now open with a clearance sale on all ships, chandlery and accessories reduced to clear 10 to 15% below 1979 prices. Starts Saturday, March 29th, 563A Johnson Street, 381-1323. Open from 9-5pm., Monday to Saturday.

MARSH MARINE SERVICES LTD
MARINE CONSULTANTS
Before you invest - Let us test
Reasonable Rates
2447 Beacon Ave. Sidney BC
V8L 1X7 Tel (604) 656-4335

1973 CRUISE-A-HOME CORsair 40', fresh water Twin, 285 HP, Volvo legs, 700 hours, Command bridge, dual controls and instruments, stove, fridge, oven, 7 KW Onan generator, sleeps 6, tub and shower, 200 gallon fuel, 150 gallon water, sounder, radio, anchor and extras. Offers to $52,000. 479-0140.

1977 HOURSTON GLASCRAFT 18' hardtop. Stand up camper back. 140 hp Johnson O.B., 9.8 h.p. Merc aux., 2200-lb. Roadrunner trailer with brakes. C.B. radio. Rod holder, downriggers. $7995
John Roland 656-2580
PASSAGE MARINE

ERICKSON YACHTS
CHEOY LEE Diesel Trawlers
ALEX CHISHOLM
YACHT SALES
located at
ANGLER'S ANCHORAGE MARINA
652-3531 933 Marchant Rd.
Brentwood Bay

COMMERCIAL FISHERMEN
DOLE PLATES, compressors, Hydraulics for marine refrigeration in stock.
Servicing Vancouver Island
Aurora Mechanical & Refrigeration Ltd.
1806 Cook St. 386-4334

QUICK SALE
Make an offer. Must be sold. 22' ply fishing cruiser, 318 Chrysler inboard FWC, sink, anchor, head, CB radio. Moorage paid for one full year. See at Oak Bay Marina, Dock E-32. Asking price $4500. 388-9602.

McQUADE'S MARINE SUPPLY
1252 Wharf St. 388-4343

MARINE ENGINES
Diesel and gas. Complete installation - rebuilding - exhaust systems. For pleasure, commerical and fish boats. Canoe Cove Marina Ltd. 656-5633

30' CLASSIC FAMILY CRUISer, sleeps 5, oil stove, CB, etc. Sound and stable. In excellent condition. Reduced to sell. Offers on $18,000. Replacement survey estimated cost $42,000. 112-754-2506.

80 BOATS and MARINE

COMPLETE OR SEPERATE, 13' Cello-finish ski boat, 50 hp Merc, Holsclaw trailer, hull requires some work, $850. 598-7818.

VOLVO 20 HP LONG SHAFT outboard, electric start, low hours, controls available. $775. 652-5797.

18' K&C DEEP V, E-Z LOAD trailer, I/O, FWC, 270 Volvo leg, trim tabs, full canvas top and outboard bracket. $5700. 478-4819

VERY EXPERIENCED troller deckhand available immediately. Rick 658-5458 or 656-2937.

9' DAVIDSON DINGHY, fiberglass shell. 69 Evinrude OB motor, includes tank. Motor Rebuilt Good Shape. $295. 721-3588.

15' 1978 FIBERGLASS TRIhull and trailer. 35 MP, excellent condition, extras galore, $4,450. 382-1448.

22' SEARAY WEEKENDER, super clean and loaded with extras, with or without tandem trailer. 479-2998.

74 18½' REINELL, 165 OMC, I/O, 75 EZ Loader trailer, excellent condition, $7000 firm. 478-5113.

1978 CAMPION 24' COMMAND bridge cruiser, excellent condition, fully equipped, low hours, moorage. 656-7319.

EXPERIENCED SKIPPER. To charter troller for salmon season will supply all fishing gear. 386-1561.

1974 DOUBLE EAGLE 16', 65 Merc, E-Z-Loader trailer, $4700. 656-2187 and 656-5277.

12' FIBERGLASS RUNABOUT, 40 HP Evinrude, excellent condition, $625. 595-8669.

BOAT TRAILER 650 LB. USED 3 times, $320. Phone 595-5211, 8-5, 477-6515 evenings.

30' BOATHOUSE, FANTASTIC location, Sidney area, $6250 firm. After 5, 385-0627

EXCELLENT SKI BOAT Flat bottom 401 Buick V Drive. Open to offers. 478-4735.

15½' BOAT, TRAILER, TWO outboards, Electric Start Canvass $3,500. 385-8813.

MUST SELL 22' GLASPLY Hardtop Express, I/O, Galley, Head. Ready to Cruise, 652-1577.

WANTED: EASTHOPE OR VIvian engine, whole or parts. 656-5301.

WANTED: 15½ OR 16' FIBERglass Runabout in good condition. 385-0884 after 6pm.

14' ALUMINIUM BOAT WITH trailer, 20HP Mercury for parts. Offers on both. 382-0382.

WANTED: 35-40' TROLLER TO charter for 1980 salmon season. 477-5688

WANTED TO BUY: BOATS OF all sizes and conditions. 386-8622, days or 479-6323, evenings.

BOAT AND TRAILER WITH OMC controls, $350 or best offer. 384-7277.

34' TRI-CABIN DIESEL trawler, VHF, sounder, dinghy, etc. 595-8833

LIKE NEW, 13' FIBERGLASS, 9.9 Johnston and trailer, $2000. 595-2838

1976 17½' KMC, 130 I/O, COMplete with trailer, $6950. 592-1392.

1968 50 HP MERCURY SHORT Shaft with tank and controls. $500. 478-5883.

BATTERIES, ALL SIZES. Capital Radiators, 817 Fisgard Street, 385-0421.

14 HP. AIR COOLED WISCONsin with clutch. Good condition. 658-5172.

FOR SALE, COMPLETE string of long line snap gear asking $5000. 658-1042

FOR SALE. 9' FIBERGLASS boat, unsinkable, hardly used, asking $250. 658-1042

9.8 MERCURY LONG SHAFT, excellent running order, asking $400. 478-7763 after 5.

ZODIAC CADET, DOUBLE bottomed, with oars and carry pack. $1100. 383-9540 after 5pm.

14' MERCURY FIBERGLASS Runabout with 40 hp Evinrude. 479-4656.

20' BRANDLMAYR, FIBERglass over wood, 120 Volvo, $1800. 478-8172

WANTED: 9.5-9.9 HP Evinrude or Johnson, 1975 or newer. 477-4561.

TAYMOR RUBBER DINGHY, 6', no leaks, pumps, $35. 479-8379.

30' HUNTER DESIGNED hull. 112-248-9079 after 5pm.

16' COBRA SKI BOAT, V8 Berkley Jet. 743-5975, after 6 pm.

27' SABRECRAFT, LOADED, $15,000. 479-5575.

HEAVY DUTY BOAT TRAILer. $175. 383-8985

1979 ZODIAC GR, TOP CONDItion, 652-2527

WOOD FREEMAN MODEL 400, auto pilot, offers. 642-4359.

WANTED ZODIAC GRAND Ray I, II or III. 381-5027.

16' CHESTNUT CANOE WITH paddles, $300. 595-7813.

4HP SEAGULL MOTOR FOR sale. Evenings 385-4341

1979 35 JOHNSON ROPE START outboard motor, $1284. 652-2527.

BOAT TRAILER, 700LB. GOOD shape, $225. 477-1536 after 5pm.

18' SANGSTER CUTTY CABIN, Roadrunner trailer, 652-3875

FUEL DOCK NOW OPEN AT Deep Cove Marina.

12' ALUMINUM BOAT, GOOD condition. 477-9922.

C LICENCE FOR 16½' BOAT, offers. Before 11am, 478-3837.

11½' BOAT, PLYWOOD, GOOD model; with oars. 383-2110.

81 SAILBOATS

Gypsy Yacht Sales
FREE WHARFAGE
Sales are strong and as a result we are again in need of good sailboats. If you are considering selling your 27' to 35' boat such as a Ranger, C&C, Ericson etc., please call for appraisal and full listing information.
FREE WHARFAGE for all boats listed before the end of this month.

ON DISPLAY
VIKING 33. Diesel, headfoil, auto life raft, 7 sails, sleeps 6. Owner has reduced price $49,900

CROWN 28. Volvo diesel, dodger, oven, head with vanity, three sails, COR. Very clean and ready. $28,500

NORTHSTAR 26. Diesel, sleeps 4, well equipped. $23,000

PACESHIP 26 1978. Little use since new $26,500

C&C 25. Six sails. $19,800

SAN JUAN 24. Four sails, sleeps 4, elec. start o/b. $14,900

CROWN 23. 1975. Fully lined interior. Sleeps 4, three sails, very clean and cared for. $14,500

BANK FINANCING AT COMPETITIVE RATES
2270 Harbour Rd. Sidney
656-5591-2

30' RAWSON, DIESEL, 4 SAILS, roomy boat in good condition $31,000. Phone 537-5335 Salt Spring Island.

24' SCHOONER, LIVE aboard, "E" dock, Canoe Cove. $9,700. 388-7265.

81 SAILBOATS

THUNDERBIRD YACHT SALES
WESTPORT MARINA
Next to Swartz Bay Ferry
2075 Tryon Road, Sidney
656-5832
NEW SAILBOATS and BROKERAGE SAILBOATS
OPEN 9 a.m.-5 p.m.
7 DAYS A WEEK

TAIHOA
Beautiful 38' wooden gaff cutter, flush deck, double-ended, new diesel power and electrics. Built '49. Completely renovated '78. Many, many extras make her an exceptional cruiser-live aboard. In immaculate condition. Asking $69,000. Open to offers. 301-1005 Broad Street, Victoria.

FRASER 42' SLOOP (1978) Centre cockpit, 60 hp diesel, hyd. wheel steering, H/C press. water, 2 heads and vanities, shower, 3 burner w/oven prop. stove, Dickson Arctic oil stove. Elec. fridge, 6 sails, 7 winches, much more. Aluminum mast and s/s rigging. Sleeps 6. Like new. Ideal live-aboard. $73,000. (112) 754-1864.

LASERS!!
The new 1980's are here now at
SAILTREND
1157 Newport
592-2711

CATALINA 27, FULL RACEequipped, main, jib, spinnaker and Genoa. Adjustable backstay, dodger, five winches, compass, knotometer, CB, heavy-duty rigging, two bow pulpits, Sharp heater, dinette model. A-1 survey. 388-6492.

34' TOLLYCRAFT TRI CABIN (1975). All fiberglass construction with twin power. Well equipped. Vendor will consider luxury automobile or Real Estate trades. $87,000. John Allen, Van Isle Marina, 656-1138.

SAANICH LUMBER YARDS
PRAM DINGHY KIT $63.00
SABOT KIT $75.00
KAYAK (PARTLY ASSEMBLED) $45.00
1496 ADMIRALS ROAD 385-2486

TORNADO Olympic and MYSTERE CATAMARANS in stock. See the ultimate in racing machines at National Boat Sales, 2060 White Birch Rd., Sidney. 656-3966.

1976 O'DAY 27, REDUCED FOR quick sale, diesel, 4 North Sails, shower, electric water, force 10, many extras, $24,000 after 6 call 112-723-6059.

HAIDA 26 MARK II, 4 SAILS including spinnaker, 9.9 Sailmaster, many extras, $17,500. 112-390-4925 (Nanaimo)

TANZER 26, MAIN, JIB, Genoa, moorage at Oak Bay. $17,000. 388-6310.

PY 26. FULLY EQUIPPED, spinnaker and many extras, $24,900. 652-2443, 652-9977.

CLASSIC SLOOP, MAHOGONY on oak, teak decks, 34'x9'2"x5'2", 112-748-6005

27' CATALINA TRADITIONAL, 150 Genoa, $19,900. 385-7493 after 6pm.

14' SUNFISH - COMPLETE with trailer, $750. 598-3733, 477-9132.

23' PACESHIP, EXTRAS. Moorage. 3 sails. Must sell. Offers. 592-3227.

21' CLIPPER, GOOD CONDITion, 3 sails and motor. Phone 721-3593.

WANTED: NEWPORT 30, ISlander 30, Cal 330 or similar. Bus. 388-3646 or home 477-3605.

CAL 20, EXCELLENT CONDITion, 3 sails, 6 hp Johnson, $6800. 598-2485.

MARAGE 24', C&C DESIGNED, 6 horse Johnson, 8 sails, RDF, speedo. Offers. 592-8798.

WANTED: RDF FOR SWIFTsure, rent or buy. 478-6205 after 5.

DELTA 10, USED 3 TIMES, $1100. 478-2971.

SAILING SABOT-IDEAL BOAT tender-$200. Call 479-2370

83 AIRCRAFT

¼ SHARE IN BEECH MUSKEteer, new 200 hp engine (400 hours), new paint, always hangered, IFR equipped, long range tanks. 479-9611 or 112-733-6176.

92 SPORTING GOODS

Robinson's
50 Years Ahead
FRIDAY NIGHT SPECIALS
.22 LR, $1.60 box —
308 Win., $8.95 box.
A great deal — New Savage 12G pump w/ammo, $169. RIFLES — Park/Hale 375 H&H, $639 — Whitworth Express rifle, .458 Win., $499 — AR7 22 auto, $134 — Win 22 mod 68, $49 — Rem 30/06 auto 4x, $469 — Rem 22/250 2x7 Redfield, $399 — Win .308 auto 4x, $299 — Win .225 4x, $349 — BSA .222 4x12, $349 — Lee Enfield jungle car., 3x9, $199 — SHOTGUNS — Win. 12G auto w/choke tubes, $239 — Sears 12G pump, $119 — SKB 12G auto, $294 — Browning 12G dble. eject., $399 — PISTOLS — Colt .45 auto, $279 — Colt 25 auto, $59 — Webley MKVI 455, $79 — Ruger SA 30 mi, $269 — Hi-Standard 22 auto, $149.
Just Arrived
1980 Compound Bows
And All Accessories
Bows From $99.95 to $400
Vancouver Island's
Complete Outdoor Store
1307 Broad 385-3429

SPECIALTY GUNS INT. KNIVES LTD
GUN CASES
New Line of Beautiful Hard Cover Gun Cases — incl. Pistol Shooters Box for 5 Guns.
"SOMETHING NEW EVERY WEEK"
Latest Digest Books — inc. "Gun Accessories", "Off Road Vehicles", "Modern Gun Values", ".22 Rim Fire", "Beginners Guide to Guns and Shooting", "Firearms Assembly/Disassembly Pistols and Revolvers", etc.
"WORTH WAITING FOR" Browning Citori O&U Gr. 5 12ga. Skeet — Fully Engraved — Browning BR92 44 Mag. Level Actions — 30 mi. Carbine Barrels.
Island's Largest Selection of Guns
578 Yates 383-2422

PLAY-MOR RECREATIONS LTD.
We Specialize
In Billiard Table
Repairs and Recovering
Billiard and Foosball Tables
Cues — Accessories
517 Kelvin 384-3332

RIMPAC DIVERS Ltd
Learn SCUBA diving from "The Professionals" at Rimpac Divers, where you have an invitation to adventure and where diving is fun. The next course starts April 21. Enroll at the shop, 9818 Fifth St., Sidney. 656-6313.

RIEKER SKI BOOTS, SIZE 10, $80 firm. 384-0397.

GENDRON POOL TABLE AND accessories for sale. 479-2701.

GOLF CLUBS, LYNX IRONS #2 S-W. $250. Phone 478-5960.

92 SPORTING GOODS

FRANK WHITE'S SCUBA SHOP
832 Fisgard 385-4713
LARGEST SELECTION OF RENTALS ON VANCOUVER ISLAND

FRANK WHITE'S LADYS farmer lane wet suit. 5'5", 120-125 lbs. All black, worn once. $175. 382-8384 after 6pm

SMITH & WESSON MODEL 19, 357 Magnum, custom grips, excellent condition. 4" barrel. $400. 592-3708.

SEIKO QUARTZ DIVING watch, rated for 150 metres, never used, new July 1979. $325. 478-6337

REM. ADL .222-REM. 6X REDfield Met. Sill. Excellent condition. 385-0067 after 6pm.

12 GUAGE ITHACA SHOT GUN, full choke, as new, offers. 382-5274

COMPLETE DIVING OUTFIT. Whole or sell seperate. 478-0134 after 4.

TWO COMPLETE SETS OF ARchery equipment, men's and ladies, $200 firm. 388-9406 after 4

WANTED: ONE LEFT HAND 30 pound breakdown Hoyt bow. 383-9002.

WINCHESTER MODEL 70, pre-1964, 30-06 cal. in excellent condition. $480. 479-4454 after 5

LADIES WETSUIT, HARDLY used, complete, $200 obo. 112-743-5134, 7-9 pm.

WETSUIT, GOOD CONDITION, fit 5'6", 135 pounds. $40. 385-4823 evenings.

93 CAMERAS, SUPPLIES and PHOTO FINISHING

bill's photo supply
DOWNTOWN at
1672 Douglas
383-7443
WE HAVE SOME GOOD SOUND
Ideas For Spring
SANKYO
BEAULIEU
CANON
ELMO
BELL & HOWELL
island colour labs
615 FORT 384-2242
Plus 8 locations to serve you.
SAME DAY SERVICE on all C41 films — in by 10 a.m. out by 5 p.m.

OUR NEW LOCATION AT THE CRYSTAL GARDENS NOW OPEN.
Hilton PHOTO SUPPLIES
P.O. Box 750
Phone 246-4741
On Trans-Canada Highway at Chemainus

city photo
1227 Gov't.
385-5633
This is a very small ad for our store, but if you would sell equipment for as low as we do, you could'nt afford a bigger one either.

PASCO 11T 300 POWER TELEscope, 900mm focal lengths, 58 focal ratio, equitorial mount, lenses, filters and Barstow lens, tripod. $300 or best offer. 477-9742 after 5:30.

DELUXE BELL AND HOWELL sound camera and projector with accessories, $900. 474-2775 after 4pm

DARKROOM STARTER, Opemus, Nikon, tanks, easels, etc, $220. Movie outfit, extras galore, $125. 386-8205.

KITS CAMERAS
For good used equipment
388-6821 or 388-5226

DISPLAY YOUR PHOTOS On standoff wall mounts. 11x14 kit $3. 385-6170

CANON AE-1, 50MM F1.8 LENS and case, like new, $320 or best offer. 381-0142, 6pm-10pm.

OLYMPUS TRIP 35 WITH CASE and shoulder strap, $60. 474-1793 after 6pm weekdays.

COMPLETE BLACK AND white dark room equipment, $250. 386-8950

HASSELBLAD 250MM LENS, mint condition. 385-3656

94 STORE and OFFICE FURNITURE and EQUIPMENT

IF YOU'RE SETTING UP OR EXPANDING AN OFFICE
Check with . . .
"PIONEER"
USED OFFICE FURNISHINGS
For used desks, typewriters, filling cabinets and all types of office chairs, etc.
See our yellow and black sign at 4715 Trans-Canada Highway, Farmer's Plaza (near Whippletree Junction). 3 miles south of Duncan. Phone 748-4032. Open 10 a.m. to 5 p.m. Wed. through Sunday.

OFFICE FURNITURE
7 solid oak CAPTAIN chairs (light oak colour) new condition. Asking $100. each - front counter with cash drawer and shelves, etc. $200. - receptionist desk and typewriter table (1 unit) also chair for $200. - also files, oak executive desk with plate glass top - side desk, shelves etc. Please phone for appointment. 477-4662.

RESTAURANT STEEL TAbling, grocery store freezer and scale, display cases, store fixtures, signs, cash register. On view Friday, March 28, 6-8pm. Saturday March 29, 10am-6pm. 1497 Myrtle Street.

2 DESKS, 2 COAT RACKS, 2 credenzas, 2 keyed fireproofed safes, 1 keyed security cabinet, 1 pedistal table. Phone after 6pm, 652-2393

Store Fixtures
Matthews Agencies
922 Meares 388-4123

OFFICE EQUIPMENT FOR sale in excellent condition. 386-6701 or 642-3175 evenings, 468 Burnside Road East.

5½'x10'x8' WALK-IN COOLER and freezer. Coils and fans for both. Stainless steel sink. 478-2544 or 478-4175.

NATIONAL CASH REGISTER for sale, 3 functions plus tax and change feature, in good working order, $175. 652-1764.

NEW OFFICE DESKS
Private. 656-5929

94 STORE and OFFICE FURNITURE and EQUIPMENT

LARGE NCR CASH REGISter, 4 drawer, $305. 477-0710 1-10pm.

GESTETNER DUPLICATOR with extra colour changer, some ink and stencils. 477-3213.

COMMODORE ELECTRIC adding machine with tape, excellent condition, $65. 386-3711.

95 HEATING & FIREPLACES

HOT WATER HEATING SYStem; gas fired boiler, 270,000 BTU; venting; circulating pump; motorized zone valves; switching relays; water pressure regulator; electric thermostats; overhead circulating heat fans. Industrial capacity. Phone Shawnigan Lake, 743-4022.

CONVERTED OIL STOVE AND space heater, complete with piping and two 40 gallon tanks. 383-6206, 385-7453.

WOOD STOVE, NEW FISHER fireplace insert. Nickel plated doors, $500. 478-6374

FRANKLIN FIREPLACE stove, as new, including grate, pipes, $100. 478-4209

96 MAJOR APPLIANCES

BILL'S BARGAIN BARN APPLIANCE WAREHOUSE at 98 West Burnside next to Capital Market GIGANTIC CLEARANCE SALE 20-40% OFF. Fridges, freezers, stoves, washers and dryers, largest selection in Victoria, all with 30 day warranty. Sale effective Mar. 21-31. Free delivery. 384-5721, 384-5235

QUALITY
Reconditioned appliances, washers, dryers, ranges and fridges, $85 and up. All fully guaranteed. Open Saturdays. 385-2033. 2519 Douglas St.

6 MONTH WARRANTY
Technician overhauled refrigerators, washers, dryers, ranges, dishwashers. Phoenix Appliances, 2009 Fernwood, Tues.-Sat. 10-6pm. Fri. til 9pm. Trade-Ins wanted. 384-0423.

KITCHEN AID DISHWASHERS 1980 models in stock. Moffat appliances for less.
KENYON SALES
386-1214 (24 hrs.)

FORCED SALE. 2 LITTON MIcrowaves, 1 touch tone, less than 1 year old, retail approx. $900 each. 1 Filterqueen vac, retail approx. $235. Best offer. Phone Curtis, 385-6725 before 5: 30pm.

COPPER TONE VIKING APprox. 15 cu. ft. frost free refrigerator, $350. Findlay 30" range with automatic clock and timer $250. Telephone 382-1396 for appointment to view.

WANTED
Cash for used washers, dryers, ranges and fridges. Working condition or not. 385-2033.

TRADE IN YOUR OLD APPLIances for new Inglis refrigerators, ranges, washers, dryers. Phoenix Appliances, 2009 Fernwood, 384-0423.

MAKE AN OFFER
Used Speed Queen washers and dryers, all in running condition, sold in pairs. See them at 600 Francis St. or phone 388-6812.

MODERN SQUARE CORnered fridge for sale. Excellent condition, perfect working order, copper brown, $225. 652-3506.

MOFFATT WASHER AND dryer, heavy duty; Westinghouse deluxe freezer, 25 cu ft, immaculate, reasonable. 658-8361 after 6.

FRIDGES, FREEZERS, WASHers, dryers, stoves etc. Now at 367 Burnside East, 382-4493 open 9—6 7 days a week. This weekend special fridges, $39.95 up.

MOFFAT GOURMET STOVE, $350. Lady Kenmore portable dishwasher, $325. Viking fridge, 16 cu. ft. square corner, $150. Everything white. 598-2765

LITTON MCCLARY MICROwave oven, like new, excellent working condition. $350 or best offer. 592-5304 after 3.

GE CONTESSA FRIDGE, BAYcrest Corning top range. Both harvest gold. 18 months old. $800. 479-6107.

STOVE, NEW GE, BROWN, $175. Fridge, large, no freezer type, $80. Available end of April. 478-6374

KENMORE RANGE, HARvest Gold, automatic, continuous clean. Excellent condition. $350 or best offer. 656-7694

INGLIS "CITATION" PORTable dishwasher, top loading, yellow, very good condition, $100. 721-5278

WANTED: LARGE LH fridge, good condition, prefer copper tone, possibly gold. 595-8338, 384-8833

DELUXE KING SIZE SEALY mattress unit, $150. Excellent 2 year old Gold Admiral stove, $275. 721-3727

GENERAL ELECTRIC STOVE and fridge, avocado green, like new, $550. 382-2903.

SEARS KENMORE VACUUM power head, good condition, $100. 112-748-1064

17 CU. FT. SIDE BY SIDE fridge, matching range. $600. Buyright 474-2154.

MOFFAT FIESTA STOVE, with built-in fan and Lazy Susan, $125. 384-3866.

FRIDGE, WASHER AND dryer. All excellent condition. Phone 477-0088.

WHITE KENMORE SELFcleaning range, 2-door refrigerator like new. 656-6883.

KENMORE APARTMENT style washer and dryer. Excellent condition. $300 pair. 384-3862

RECONDITIONED DRYER, excellent condition, $100. 474-1841.

APARTMENT SIZE MCCLARY stove in harvest gold, $100. 384-1681.

SQUARE KELVINATOR cross top refrigerator, approx. 13 cu. ft. $125. 477-8307 after 5pm.

ADMIRAL DUPLEX SIDE BY side fridge, one year old, $600. 383-0218

APARTMENT SIZE DEEP freeze. $100. For details phone 477-4212.

WHITE PHILCO STOVE WITH meat probe and rotisserie, $125. 479-9646

19 CUBIC FOOT COLDSPOT freezer, still under warranty, excellent condition. 656-4334.

WALL OVENS, COUNTER TOP range, coppertone, Tappan, excellent. $225. 477-8991

INGLIS OLDER 2 CYCLE washer, working well, offers. Phone 477-7312.

USED WHITE LEONARD fridge in good working order. $90. 479-9216.

MCCLARY EASY AUTOMATIC dryer, excellent condition, $160. Phone 595-7678.

MICROWAVE OVENS FOR rent by Homark, 381-5622

17 CU. FT. WHITE, MCLAREY-Easy fridge, $275. 383-9948

GURNEY KITCHEN OIL stove, $30. 642-4359

WASHER SPIN-DRYER, EXcellent shape, $100. 383-2668

AS NEW 19 CU. FT. GE FROST free side by side fridge. 479-0371.

AUTOMATIC WASHER REconditioned, $200. 479-0290.

97 FURNITURE

2 SINGLE BEDS, CONTINENTAL STYLE. 477-9897.

HOLLYWOOD BED UNIT, AS new, $100. 385-6730.

97 FURNITURE

NEW SHIPMENTS
Just arrived from New York, Pennsylvania and Denmark. Oak, Mahogany and Walnut Dining and Bedroom Suites and Parlour Suites. All solid wood from the early 1900's. 15 min. from town, open seven days, most nights. Petes Place, 786 Goldstream. 478-6000.

WAREHOUSE CLEARANCE
We lost our lease so we'd rather sell all our existing stock. Prices slashed up to 50%.
DODD'S Furniture
2563 Quadra 388-6663

PINECRAFT LTD. BUILDS the wholesome Ontario Pine reproduction furniture you see (with illustrated catalogues) at Leaf Hill Galleries 47 Bastion Square. Further information 656-6207.

SPANISH STYLE BEDROOM suite in excellent condition, 2 night tables, 2 dressers, double bed with mattress and box spring, $400 or reasonable offer. 721-5180.

MATCHING TWIN BEDS, leather headboards, nearly new, was $550, will sell for $400. Bedspreads and new sheets never been opened included. After 3:30, 383-3668.

OLD DRESSERS. SOLID wood, veneered drawer fronts. 4 drawer 19x34x44, 3 drawer 19x42x33 with 31" diameter mirror, $200. 479-7316

LOVESEAT HIDE-A-BED, flip flop style, brown and white plaid, as new, $135. Cushioned rocker in red velvetine $25. 383-7644.

HIDE—A—BED ON CASTERS, $150; double bed, chest of drawers, dresser and mirror and bench, $200; 9X12 carpeting, $75. Days 383-9151.

ROCKER CHAIR, FOOT stool, side table, floor lamp. Solid ash, beautifully crafted, loose upholstered cushions, excellent condition, $300. 592-7754.

FRENCH PROVINCIAL CHESTerfield suite, gold brocade, as new, $695. Fine nest of mahogany tables by Delicraft, $285. A11-976 Humboldt.

OAK SERVING CARTS, 1 light, 1 dark, $60 each. Walnut telephone table, $40. Crystal tv snack set, $25. Coal scuttle, $12. 477-9216.

YOUTH BED, DESK, CHEST of drawers and night table, matching antique green, $375; childs crib, $80 and matching drawers, $150. 479-0290.

SWEDISH MAHOGANY DINing table, 2 leaves, $125; 4 chairs $65 each; 3 door buffet $375; or best offer for all pieces. 595-4501.

BEAUTIFUL TEAK-RATTAN bar, $185, bambo floor screen, $60. Both like new. 477-0710 1-10pm.

CHESTERFIELD AND EASY chair, brown plaid tweed, contemporary styling, $200. Phone 381-1256.

A 3 PCE. COLONIAL SOLID hard bedroom suite for only $497. Echo Furniture, 704 View St. 384-2214.

NAUGAHYDE CHESTERfield, loveseat, chair and ottoman, $225. Double bed, $35. 385-5903.

VILAS SOLID MAPLE DINING suite— table, 4 chairs, buffet & hutch, maple coffee table. 478-2877 after 5: 30pm.

MUST SELL CHESTERFIELD and chair, colour tv, 3 bedroom suites, single bed, dressers, stereo. Open to offers. 479-1980.

BROWN CHESTERFIELD and matching chair, very good condition, $75 or offers. 479-2353 after 12 noon.

WALNUT DININGROOM suite, extension table and 4 chairs, with china display buffet, nice condition, 592-7209

4 WARDROBES, 2 DOORS AND drawer, woodgrain finish. 6' high, 3' wide, 2' deep. $80 each. 477-9897.

CANDLELIGHT MAPLE DINing room suite, buffet and hutch, table and 6 chairs, 4 months old, cost $1200. Sell for $800. 478-4653.

WATERBED, KINGSIZE ON Captains pedestal, complete, used for 3 months. $500 firm. 598-3073, 382-1815.

DOUBLE BED, 6" FIRM FOAM mattress on solid base. Excellent condition, used 6 months. $200 or try offer. 477-6632.

FLEXOSTEEL CHESTERfield and chair plus extra covers, good condition. Best offer. 382-4137.

CHESTERFIELD AND CHAIR new condition. $200 firm. To view only at 24-616 Battery St. after 5pm

RAISED DOUBLE BED, could be made into bunk bed, hand made, very sturdy, $80. 381-0344

CUSTOM BEDS, CAPTAINS, $160, mates, $140, mates bunks, $180. 479-7400.

MOVING, MUST SELL ALL furniture. Accepting offers. 386-0267 after 5pm.

MODERN BEDROOM SUITE, excellent condition, $300. 478-2329.

COUCH AND CHAIR, ALMOST new, brown. Any reasonable offer. Must sell. 386-0184.

1 GREEN CHESTERFIELD, good condition, $45 or best offer. 592-5426 after 6pm.

MAHOGANY DUNCAN PHYFE dining suite; six chairs, table, buffet. Cris, 383-7837, $1200.

FURNITURE REFINISHED. Reasonable rates. Free estimates. 385-4665 or 388-4413.

QUEEN SIZE WATERBED, $350. Couch and chair, $400. 386-2437.

9 PIECE DINING ROOM suite, excellent condition. 598-3705

WANTED: ADULT DESK, 3 drawers each side, good condition. 652-3056 after 4pm.

CHINA CABINET; KITCHEN table with 4 chairs, like new. 477-0642.

TWO PIECE HIGH-BACKED floral chesterfield suite, reasonable. 477-2652.

UNFINISHED KINGSIZE WAterbed, one year old. $300 firm. 384-9794.

ANTIQUE SOLID OAK TABLE, 44" diameter, 5 leaves. $1300. 721-3386.

1 FLORAL CHESTERFIELD and loveseat. 388-7156 before 1pm.

CHESTERFIELD AND CHAIR, excellent condition, $230. 383-5136

CHESTERFIELD AND CHAIR, Colonial, excellent condition, $335. 479-3761

MARBLE TOPPED KITCHEN table with 4 swivel chairs. 477-7534 after 5.

QUEEN SIZED WATERBED and accessories for sale. Phone 478-7033

ONE DOUBLE BOX SPRING and mattress, Simmons, $80. 477-1585.

LARGE CHROME KITCHEN table with 4 chairs, red topped, offers. 595-0640.

MOVING, MUST SELL, ALL household furniture, appliances, stereo, tv, and misc. 381-0975.

FRENCH PROVINCIAL ESTate chesterfield suite, ivory brocade, newly covered 384-0243

COLONIAL CHESTERFIELD and chair, $775. Colonial rocker, $135. Both as new. 598-1336

MUST SELL, INTACT, $5000 worth of apartment furniture. 388-9576

HUTCH TYPE TEAK WALL unit, 6' long, 5' high, very attractive, never used, $425. 598-9461.

ROUND OAK TABLES
652-4740

BROWN VINYL ROCKER, EXcellent condition, $50. 477-0719

97 FURNITURE

LATEX RUBBER MATTRESSES
The mattress that gives even support to all parts of the body, truly the most comfortable mattress of all.

MATTRESSES
3'3" size, each piece $199
Regular size, each piece $249
Queen size, each piece $289
King size mattress $399

MATTRESS TOPPER PADS
ENJOY the luxurious comfort

Thick	Size	Rubber	Foam
1 in.	39x75	$27.25	$ 8.55
2 in.	39x75	$52.75	$17.25
1 in.	54x75	$37.75	$11.85
2 in.	54x75	$72.90	$23.65
1 in.	Queen	$44.65	$14.00
2 in.	Queen	$86.50	$28.00
1 in.	King	$58.50	$17.75
2 in.	King	$112.35	$36.40

IMMEDIATE DELIVERY
Open Fridays 'til 9 p.m.
EASY CREDIT terms available
Gregg Furniture
"The quality furniture store — where you can see how it's made"
2300 DOUGLAS 388-7365

MONTH END SALE, ALEXander's Antiques, 833½ Fort St. Oak dining tables, draw leaf and round, occasional tables plain and carved; highbacked chairs; Welsh dresser; Duchess bedroom dressers; sideboards, oak and mahogany, 2 elegantly carved and mirrored; display cabinets; plant and umbrella stands; tea trolley; roll top and East Lake cylinder Secretaires, Canadiana pump organ; antique dolls; 2 French marble clocks; china; glass; sterling silver; English brass and much more. Come and compare our low prices and high quality. 381-5852.

DELUXE STYLE 3 ROOM GROUPINGS
AS LOW AS $998.
Living room, kitchen and Bedroom.
Bank Financing Available
TheTraders
388-6264 715 Finlayson
Open nights 'til 9 p.m.
Sat. 'til 6, Sun. 12-5

LOVELY MAHOGANY CLAW and ball dining suite with sideboard, special $995. 6 fruitwood upholstered highback chairs, special $650. Oak mirrored sideboard, special $299. Canadiana walnut pump organ, special $595. Vilas maple table, 2 benches, 2 chairs, $295. Good selection of antique and second-hand furniture-brass beds, wood stoves and collectibles. Sidney Bargain House, 2372 Beacon Ave. 656-3621 open every day.

SECRETARY DESK, QUEEN Ann, walnut serpentine front about 50 years old, $700. Older highback chesterfield and wing chair,

100 MISCELLANEOUS FOR SALE

NOTICE!

Special in-store warehouse stock reduction sale now on.

5 DAYS ONLY
Ends Sunday at 5pm

Brand new - brand name quality furniture, chesterfields, appliances and televisions - much much more too numerous to list here.

Super Priced

To clear out immediately!
Flexible credit terms

Before you buy anywhere - at any price, better shop us!

COLWOOD-LANGFORD Furnitureland
1610 Island Hwy.
(Farmers Market)
Telephone 478-1921

GOOD USED

2 pce. green sectional good condition $199
2 pce. orange chesterfield suite, tub design $419
Dark oak commode table $199
2 matching end tables, ea. $59
2 pc. green floral chesterfield suite $259
3'3" sofa bed $269
5'x4'6" rug $9

STANDARD FURNITURE

Bargain Basement
Free Delivery
Browsers Welcome
New Items arriving daily
Trade-Ins Accepted
Credit Terms Available
382-5111

auctions · appraisals
AUCTION EVERY FRIDAY NIGHT
Kilshaw's OF VICTORIA
six generations
1115 FORT ST. 384-6441

Over 30 Years Your AUCTIONEERS and APPRAISERS in Victoria
384-6441
KILSHAWS LTD.

SIMMONS BEAUTY REST Back Care III 39" mattress and box spring, $350; white and gold vanity dresser with stool, $175; white and gold older style poster bed with new 39" mattress and foundation, $150; Contemporary style sofa and chair, $99.95; swivel back 2 piece chesterfield suite, $149.95; Traditional style large 4 seater loose cushion style sofa and arm chair, good quality suite, $299.95; Hide-a-beds from $250; chest of drawers $59.95; 4 pc. bedroom set $295. "Bank financing available

TheTraders
388-6264 715 Finlayson
Open nights 'til 9 p.m.
Sat. 'til 6, Sun. 12-5

WE SELL MORE THAN
Antiques & Art
by Auction
★
WE HOLD REGULAR WEEKLY AUCTIONS OF OVER 600 QUALITY USED AND NEAR NEW FURNISHINGS.
★
CALL US TODAY TO FIND OUT WHAT WE CAN DO FOR YOU
926 FORT ST. 386-3308
LUNDS

NEW AND USED

Hid-a-Bed, $249 to $349; 4-Pce. Chesterfield, $1098; Corner Sectional Chesterfield, $629; Sofa and Love Seat, $479; Round Rock Maple Dining Table and 4 Chairs, $559; Duncan Phyfe Drop Leaf Table and 4 Chairs, $488; 5-Pce. Kitchen Sets, $59 to $149; China Cabinets, $119 to $419; Complete Bedroom Suites, $249 to $1128; Chests of Drawers, $69 to $299; Dressers, $79 to $329; Single Beds, $44.95 to $169; Bedside Table, $29.95 to $49; 9x12 Rugs, $89 to $249; Vacuum Cleaner, $39 to $89. Use your Chargex or Master Charge.

Pandora Furniture
1050 PANDORA 383-6319

INTERNATIONAL KNIVES
Latest Editions
GERBER KITCHEN KNIVES — Trident Kitchen — Sabatier — Kitchen — Cleavers — Magnifiers — Polypropylene Cutting Boards — Boker Throwing Knives — and more.
574 Yates St 383-2422

UPHOLSTERY

Velvet, nylon or acrylic. Plain or patterned. Washable. Very hard-wearing. Save 30% on large selection of in-stock fabrics. Quality workmanship available.

Morgan's Fabrics
2070 Cadboro Bay Road
Near Fort/Foul Bay Junction
598-4011

GOOD KITCHEN TABLE, 4 chairs, wringer washer, recliner, Singer sewing machine. 408 Parry Street.

36" SCREEN DOOR FOR SLIDER, $15. Two bar stools with wheels, $15 each. Metal chicken waterer, $7. 478-6824.

100 MISCELLANEOUS FOR SALE

Mister Sweeper Vacuums
Hoover Sale until March 31
Save up to $82.00
—Super Discounts—
—Too Numerous to List—
Rebuilt Units from $39.00
Available by the Hundreds
★ We Service What We Sell ★
901 Esquimalt (At Head St.)
386-3717

the Bay
BAY DAY SPECIAL
P 26 - 16" Pioneer chain saw. Reg. Price $249.95
BAY DAY SPECIAL $219.00
Available in the HARDWARE DEPT. LOWER MAIN.

CUSHIONS

Campers, trailers or boats, guaranteed workmanship, huge selection of nylon fabrics.

Morgans Fabrics
2070 Cadboro Bay Rd
Near Fort & Foul Bay Junction
598-4011

international waterbed (VICTORIA)
1124 BLANSHARD ST.
386-8858

3/16THS TEMPERED GLASS, sizes 46x68, 34x68 and 70. $17.50 each. 48x48 thermoglass unit, $22, and many more. Amber colored glass for lead work, $1 per foot. Green house glass, cheap. Make your own storm windows with our help. Glass supplied and cut to your size. 24 oz. 75¢ per sq.ft., 32 oz. $1.25, 3/16, $1.50, ¼" $1.75. Bronze tint, 24 oz., $1. 3/16, $2. A few aluminum sash. Can deliver. 656-6656.

1970 AUSTIN AMERICAN, NO motor, body in good shape, $100; 3 hotel hideabeds, need re-upholstering, mattresses in very good condition, $50 each; panel and wood moldings; 1 small baby crib and mattress, $30; 1 black acorn fireplace, $150; washer and dryer, dryer needs part, $100 for both; travel trailer, approx. 8x10, needs work, $400; or best offers on all. 381-0821 aft. 6:30 p.m.

the Butcher Block Shop
4011 QUADRA 479-5921
Solid maple Butcher Block counter tops and chopping blocks.

TOOLS
HOME WORKSHOP SALE
Selling all tools and accessories. 14" Rockwell bandsaw, 3 months old. 9" Table saw, 6x48 upright belt sander, Commercial drill press, jig saw, Skill saw, some mechanics tools, bench vice, set of heavy duty bar clamps, plus loads of hand tools. Selling everything. 478-4653, 2596 Peatt Rd.

EATON'S WAREHOUSE STORE
749 View St.

DEMO SALE

Warehouse 750 Topaz and 2920 Quenel. Corrigated, aluminium roofing, alum. windows, florescent lighting. All sizes lumber, beams and plywood. Electrical and plumbing fixtures. Steel beams, large garage doors, cement blocks, used bricks. See man on job, Sat., Sun., Mon.

FOR THE LADIES
SIZE
3-5-7-9
BROADWAY FASHIONS
1005 BROAD STREET

ATTICA
720 MARKET STREET
WE BUY JUST ABOUT ANYTHING
WE SELL ALMOST EVERYTHING
382-4214

2 PAIR GOLD LINED Antique satin drapes, 168"x84", $150; 240"x96" $250 or $350 both pairs. 9x12 red nylon carpet $25. Folding wood playpen and pad $15. Glass and wrought iron coffee table $50. Springhorse $30. Childs lifejacket $5. Double wood chest of drawers painted blue $30. All items in excellent condition. 652-3453.

WOODWORKING SALE
EXTENDED TO MARCH 31.
Membership, Hardwoods, Pine, Sorby Lathe Tools.
TOOLS 'N SPACE
The Woodworking Shop for Handymen And Women
338 Catherine St. at Esquimalt Rd. or call 383-9600 after 10am.

CURIOSITY SEEKERS! Manufacturer going out of business, hot water tank, 33 gallon. Drill press, glass showcase, shelves, tables, stereo, calculator, typewriter, filing cabinet, lighting ballasts, paraffin candlewax, candles, refrigerator. Shawnigan Village Mall, 743-4022.

NEW SHIPMENTS
Just arrived from New York, Pennsylvania and Denmark. Oak, Mahogany and Walnut Dining and Bedroom Suites and Parlour Suites. All solid wood from the early 1900's. 15 min. from town, open seven days, most nights. Petes Place, 786 Goldstream. 478-6000.

ANTIQUES, COLLECTIBLES, used modern furniture, appliances, reconditioned bicycles, lawnmowers, stereos, tapes, tools, tires, china, baby items, numerous miscellaneous items. Bills Bargain Barn, Craigflower & Tillicum, 384-5235 Tuesday-Sunday.

MOVING MARCH 31ST
Moffat deluxe self-cleaning stove, Corning smooth top, 14 cu. ft. self-defrosting fridge (avocado). $625 for both. Display cabinet glass doors, 2 shelves. $65. 54" mattress and boxspring $50. Pool lounge chair, like new. $50. Cash please. 652-5580.

HOMELITE

CHAINSAWS
SALES—PARTS—SERVICE
RENTALS
GIBSON POWERCRAFT
NOW AT 730 HILLSIDE
382-8291

WET BAR ON CASTORS WITH refrigerator, sink and all connections. New condition. $425. Small desk, hardwood, 4 drawer, $85. 4 bundles of 20" tapered hand split shakes, $10 bundle. RCA organ, 36" wide, good condition. $325. 592-4706

WALNUT CHINA CABINET $295; 5 pc walnut bronzetone kitchen suite $165; 20 cu ft deep-freeze $275; walnut console table with 4 leaves $150. Mel's Bargains, 3460 Quadra, 384-3152. Chargex and Mastercharge available.

JANITORIAL EQUIPMENT for sale. Please phone 479-5400.

100 MISCELLANEOUS FOR SALE

BABY ITEMS: BLACK LEATHER couch, chair and stool; cabinet stereo; component stereo; dressers; double bed; single bed; used bed; fashion jewellry; antique piano stool; 2 to 3 bedroom house; 71 Plymouth wagon. 598-6519.

SPLIT-CANE ROD, TWO TIPS, Pridex reel and line, $40; washer spin dryer, $75; Bailey fore plane, $20; 2-man canvas tent, $15; Coleman camp stove, $20; Mossberg 22 with peepsites, $65; miscellaneous odds and ends. Phone 382-1971.

"THE BEST IN GOOD USED records and tapes". LP's and cassettes of ALL types of music. Disc-o-File, 330 Marigold at Burnside West. 11-7pm. Closed Thursdays only. BUY and TRADE, too. 479-5413. 8-track clearance sale.

TORO REEL LAWNMOWER, all wheels, blade, clutch and Briggs and Stratton engine completely rebuilt, $300 firm. Temporary 110 power pole, $60: Four 68 Cougar rims, $5 each. Chev 15" rim and tire, new, $20. 36" firescreen, new, $20. 652-1344.

STIHL Chainsaws

SALES—PARTS—SERVICE
RENTALS
GIBSON POWERCRAFT
NOW AT 730 HILLSIDE
382-8291

LARGEST SELECTION ON Vancouver Island of Brass and Copper, also wrought-iron furniture. Ma and Pa Kettles, located at Lloyd Park Nursery, 3 miles north of Courtenay on Island Highway.

REVERSABLE CUSHION couch and chair in gold velvet, $350; finished 9x12 deep pile shag rug, gold with marble pattern, $175; swag lamp $25. Free coffee table with all 3. 386-6514 evenings.

WASHER, DRYER, FRIDGE, stove, Electrolux with power-head, hideabed, single bed, sideboard, drop leaf desk, tables and chairs, color TV, stereo, chesterfield and chair. 479-3231. 262 Old Island Highway.

SATIN WEDDING DRESS with attachable train, size 6 or 7, satin shoes, size 6, veil with tiara, off white, $60. Box spring and mattress with legs, 54", practically new, clean, $125. 386-0529.

SINGLE PEDESTAL KNOTTY pine desk $69.50; Sawyer sewing machine $170; swivel hi back rocker $55; 3'3 unit, complete $65. Mel's Bargains, 3460 Quadra, 384-3152. Chargex and Mastercharge available.

VILAS MAPLE CAPTAIN'S bed, set of bunk beds, 2 children's tricycles, crib, one ladies and one gent's bicycles with children's seats, yogurt maker, Osterizer juicer, Sunbeam mixer. 477-4758.

ORIENTAL-STYLE CARPETS. Fabulous selection of top quality older wool rugs. Also vintage clothing, old prints, advertising collectibles, 1940's pinup posters, furniture, nostalgia. The Metropole, 541 Johnson.

THREE 4X8 STEEL WINDOWS with openers, $16 each. Glass, 50¢ per sq. ft. Sealed units $1.25 per sq. ft, one 7x4, one 6x4½, one 4x4. Wood windows, ideal for cold frames, $3 and up. 478-6586.

18" TORO SPORTS REEL lawnmower, $100; couch and chair, $60; 18 cu.ft. freezer, Zenith, $90; bathroom sink, $20; odds and ends of finished ceramics. 385-2113.

PORTABLE COLOUR TV, Filter Queen vacuum with power-head, single flip flop couch, double sofa bed, apartment size fridge and stove, washer and dryer. 479-3231.

BIRKS CASCADE PATTERN silverware, eight five piece place settings, hostess set, other pieces, mahogany case, $600; Viking 21 cubic foot freezer, $300. Cris, 383-7837.

FRENCH PROVINCIAL CHESTERFIELD, needs repair, $125; Day bed, $28; GE self-cleaning iron, $23; two chair dinette, $29; commercial 5-gallon paint mixer, $55, etc. 383-8281.

GENTS CUSTOM 14KT LINK bracelet, 7½" long, 73 grams, appraised $4,000, $2,800. Ring, 10kt with .83 carat diamond, appraised $4725, $3,000 obo. 112-748-0249

REPLACING CARPET IN large livingroom, blue wool, good condition, approximately 35 sq. yards. Gold broadloom hall carpet, 40"x23', offers. 477-1551

STORM DOOR 36-INCH, COMpost shredder, bird cage and accessories, two double bedspreads, two shower curtains, shortie lined drapes, others. 386-2026.

25HP MERC, REMOTE CONtrols, fully reconditioned; 9' clinker fiberglass dinghy; oil space heater, tank and stand; 2 HR78x14 steel radials, like new. 642-3564

YARDMAN POWER REEL mower, used 4 times, $400. Gas mower, as is, $25. Small cord organ, $60. Ski rack, never been used, $60. Record player, $35. 479-5134

IMMACULATE AMF (HARley Davidson) riding lawnmower, 3' cut, 12HP, priced at $950, ½ of new. See at 900 Dellwood, garage sale, Saturday, 10-4pm.

MISCELLANEOUS ANTIQUE chairs, 1 arborite and 1 wood kitchen set, 2 upholstered rockers, waterfall chine cabinet, typewriter and other misc. furniture. 383-6777.

COLONIAL CHESTERFIELD, drop leaf Colonial dining table and 2 captain's chairs, large Colonial painting, 14" color TV, Scuba gear, dry suit, tank, etc. 112-743-5462.

3 WOODEN DRESSERS AND one desk, $15 each; Highchair $15. Stainless double sink $5. Automatic washer and Hoover vacuum not working $5. each. 595-2568.

TWIN BEDROOM SUITE, wicker arm chair, hide-a-bed, dressers, boom stands, golf clubs, and much more. 598-4805 after 2pm Friday, all day Saturday.

10" DEWALT RADIAL ARM saw, 110 and 220 volt, construction type, $225. Jari 24" rotovator, $250. Folding travelling dog cage, $30. 16mm movie editor, $75. 656-2864

MARSHALL ANTIQUES, 1030 Fort Street. We buy quality furniture, silver, china, crystal. Top prices paid. 382-0511, 385-1284.

IS YOUR TELEPHONE UNATtended? You could be losing business. Buy or rent an answering machine from Interconnect. 3586 Quadra St. 384-0511

ELECTRIC STONE MILLS 5" all grain, as new $350. 100lb Hopper $50. 8" used Meadows stone mill, $200. 478-7813 days, 642-5310 evenings.

LADIES SIZE 6 DINNER RING with matching earrings, Sunburst in white gold, diamonds and rubies. Asking $995 for set. 388-5687.

DEMOLITION MATERIAL. Doors, 2x4's, 2x6's, 2x8's, 2x10's, 2x12's, 1x8 shiplap, woodenwindows, incinerator barrels, misc. 1081 Dunford. 474-1096

½" PARTICLE BOARD FINished both sides, ideal for cabinets etc. $7 per 4x8 sheet. See them at 600 Francis St. or phone 388-6812.

TWO F78-14 RADIALS; TWO stereo speakers, 55 watt handling capability; Akai 1010 amplifier. 485 Island Highway, 478-4212.

RECORDS PLUS, VICTORIA'S latest new and used record store, many imports. 102 Maynard Court, 764 Yates St. Hours 10-5pm. 385-5822.

JACOBSEN SELF PROPpelled reel type lawnmower, good running order, $80. 652-4929.

220 USED BRICKS. LADIES 5 speed bike. Phone 385-4384.

100 MISCELLANEOUS FOR SALE

GOLD LOVE SEAT, $60. AVOcado Hoover twin tub washer, $50. Large speaker, $40. Youth bed, $20. 479-1947

DESK, METAL, 30"X15", 2 drawers and chair, adjustable back. As new. 383-5455 after 5pm.

8 PIECE DINING ROOM suite; travel bed; jolly jumper; back carrier; floor polisher; 385-4869.

HP25C PROGRAMMABLE calculator with continuous memory. Software. New battery pack. $100. 592-1801.

LIVING ROOM AND BEDroom furniture, dishes, appliances, lamps, odds and ends. 929 Caledonia Ave. 381-0344.

VACUUMS
Eureka and Hoover. Sawyer Sewing Centre. 388-6228.

OUTDOOR INCINERATOR barrels. Ready for use, $6.95 delivered. 383-1328.

45-GALLON OAK WHISKEY barrels, good condition. $17.50 383-1328.

TWO YEAR MEMBERSHIP TO European Health Spa, $170. Days 656-6510, evenings 592-6942.

CERAMIC TILE, JAPANESE and Italian direct import prices from 65¢-$5. per sq. ft. 386-2812

FOR SALE, 6" PIPE USED seamless ¼" wall, 8' to 16' lengths. Jim, 385-0677.

TOP QUALITY CUSHION flooring. Contractor must sell 1,500 yards, 12 colours. 479-5966.

PICTURE GLASS
Compare Prices and Give Me A Call - HARRY - 477-6534.

HARRY - 477-6534
"Window Specialist"
TRY ME, I'M REASONABLE

17" HEAVY DUTY SUFFOLK lawnmower, excellent condition, offers on $550. 478-4750

MUST SELL: 7 PIECE QUEEN size bedroom suite. Maverick tent trailer. 595-1902.

GRAVEL OR SAND, $18; NEW cement slabs, 95c delivered. 592-7068.

EIGHT BAGS MANURE, SOIL, bark or chips, $12 delivered. 592-7068.

WEATHERED BARN boards, sell as is or will install, $1 a linear foot. 112-537-5460.

SUFFOLK 16" REEL MOWER, sharpened, as new. $200. 721-3690 after 5:30pm.

45" LECLERC FLOOR LOOM, 4 harness jack type, excellent condition. 598-3728 after 5:30pm.

APPROX. 50 SQ. YARDS, Harding nylon green carpet, $5 per sq. yard. 477-2720.

NEAR NEW PURPLE crushed velvet bedspread, King size, $110. 477-0423.

APPROXIMATELY 100FT. 02 welding cable, offers. 383-5105 after 5

OLD CABINET RADIOS AND TV's, lots of tubes, etc. Cheap. 382-1110

VICTORIA WORM FARM, bait, soil builders, pit run, 1000's. 474-2960

WANTED: MANUAL REEL type mower, excellent condition. Approximately $50. 477-0719

ALUMINUM FRAME LIVING room window, complete. Excellent condition. 656-1338

BRAUN JUICER, $50. B/W TV portable, $40. Roll—away cot, $35. 652-5619 or 652-2096

2 HORSE ELECTRIC 3 PHASE motor, $100 or best offer. 478-1642

½ KARAT DIAMOND DINNER ring and 28 full cut diamond eternity ring. 727-2028.

WOOD LATHE, CAPTAINS bed with hutch and night table. 382-3675

BOX MECHANICS TOOLS, $150; golf bag, 12 clubs, $50. 384-1576

½ PRICE CLOTHING SALE, St. Vincent De Paul Store. 840 View. March 24-29. 382-3213

ONE PASTEL MINK ¾ COAT, appraised value $2600, asking $2200 or offers 386-6345

LARGE FREEZER, $200. Dryer, $50. Assorted animal cages, $10. 652-4093

18' WELL USED ABOVE ground pool and equipment. Cheap. 477-4562.

9X12 RED RUG; 21' HALL runner; Hoover floor scrubber. 598-6686.

½" DRILL PRESS PLUS motor $135. Antique sideboard $120. 384-4452.

BEDROOM SUITE...$125. Large plate glass mirror, $30. Table tennis, $50. 477-6506

BRUNSWICK ELECTRIC hockey game complete, $200. 478-0702.

4 BURNER RANGE, 2 CLOSET doors, mans 5 speed bike. 479-4618.

ROYAL ALBERT BONE CHINA (Enchantment), over 100 pieces. Phone after 12 noon 479-5400.

CUTTING TORCH COMplete, garden tools, dictaphone, logging boots, peavy. 382-7501.

KENMORE COLD AIR HUmidifier, thermostat control, one year old. 477-7790

PATIO DOOR, TEMPERED glass, $30. Assorted regular window glass: 642-5457.

HANDKNOTTED 12' RUNNER, $425. Fireplace doors $75. 383-3348.

60 GALLON OIL TANK AND 12' stand with 25' of copper pipe. Reasonable price. 382-9400.

RIGHT HAND JUNIOR GOLF clubs, 2 woods, 5 irons, used only 2 seasons, $60. 384-1057.

CARPET, 10X13'6", PROPYlon hard twist, blue, like new, $120. 477-0894.

SINGER SEWING MACHINE with cabinet for sale, $150. Phone 388-4192.

36" GOLDBLATT POWER trowel. Top condition. 479-6902 after 4.

MOVING. FURNITURE, aquarium, couch, chairs, beds, etc. View at 312-2533 Dowler Pl.

4 OAK CHAIRS, BARLEY twist legs, carved backs, oak table. $350. After 6pm, 478-9285

2 LARGE PROPANE TANKS, excellent condition, best offer. 386-2318

MARBLE TOILET, MARBLE countertop vanity complete with taps, $325. 477-0422.

CLOTH DRAPES, ROSE COloured, lined, chenille bedspread 9½'x10'. 383-2110.

OLD SLATE POOLTABLE with complete accessories. $1250. 479-7812.

LINED CUSTOM MADE drapes, brocade beige. 13x6'9. $90. 385-2238

FRENCH PROVINCIAL COFfee table, Toro reel lawnmower. 595-7177.

BRAND NEW LADIES BLACK leather jacket, size 9-10. 385-0373

DOWN SLEEPING BAG $80. 595-5318.

SEARS 6HP ROTO-SPADER, $175. 592-7379

ALUMINUM WINDOW 4X6'. Offers. 383-9648.

DOUBLE GLAZED ALUMInum window, 2'x5'. 479-4563.

PAYMASTER CHECK WRITer $65. Phone 656-4773.

BRAND NEW KASHMOOR ladies coat, $150 cash. 385-9060

40 YARDS OF COMMERCIAL under pad, $1.50 yard. 477-3251

8X8 METAL GARAGE DOOR for sale. Call 656-6863 after 5:30.

USED KITCHEN CABINETS and sink for sale. 477-8315.

100 MISCELLANEOUS FOR SALE

SAWYER 388-6228
840 FORT ST.
SEWING CENTRES LTD.

USED SEWING MACHINES
Singer Touch & Sews up to 30% off; 1 Singer open arm $298; 2 Elna supermatic open $298. & $698.; 1 Cortina open arm $348. Used cabinets to fit most makes. All 1 yr. guaranteed on parts & labour.

SOLID MAHOGONY DOOR, 6'8"x2'11", 6 hand carved panells on front, unstained, no door handle hole cut, offers over $300. 384-5873

NEW TEXTURED PLUSH nylon carpet, surplus to hotel renovation, brown shades. 386-2812.

BAMBOO SCREEN, MATS; couch; canvas chairs; used carpets. Carport, 991 Cloverdale, Saturday only. 382-0122

RUST/GREEN/BROWN MODern chesterfield and chair, $175. "Beautyline" standup belt message $85. 384-7468.

½ HP, BALL BEARING 115 volt motor, excellent condition, $60. 386-3711.

BRAND NEW WEDDING rings for sale. 386-1735.

KITCHEN CABINETS, MUST sell. After 5, 598-4406.

BRICKS AND ROCK FOR sale. 382-4148, 5-7pm.

DUCTLESS ALMOND HOOD fan for 30" range. 478-4494

COMPLETE DARK ROOM, $200. For details phone 598-5657

WORM FARM FOR SALE. Days 479-5908, evenings 652-3046.

GO-CART FOR SALE. 642-3322 or 642-5966

101 CHILDREN'S MISCELLANEOUS

COME TO OUR SECOND EASter Anniversary sale at Fantasia Fashions for Children, Brentwood Shopping Centre. Levi products now here, Western and Chambray shirts, girl's tops, ½ price with $20 order. Jeans, Le Culotier, etc., 10% off. Other fantastic in-store specials, including 5¢ sale. We look forward to seeing you. 652-3553.

ROUND-A-BOUT
CHILDREN'S CLOTHES
We will sell quality used childrens clothing, 1005 View, Tues-Sat, 10-5 p.m. 385-6552

WICKER BASSINETTE $45. 6 year crib $45. Change table $35. Table and chair set $15. Wood table $10. Jolly jumper, 2 patchwork comforters. Call 479-2322 after 10am.

BROWN BABY BUGGY WITH stroller attachment, very good condition. Asking $40 or best offer. 382-3083

MOTOCROSS, WEEBLES, Fisher Price toys, comics, books, games, Easter novelties. 733 Oliver, Saturday 9-2pm.

COLLECTORS ITEM. SILVER Cross English pram, 20 and 18 white rubber tires. Like new condition, $525. 478-6337.

BABY CARRIAGE $25. GENdron stroller $35. Carseat $8. 652-2588.

STROLLER WITH CANOPY and shopping basket, $20. 592-1978

WANTED: CHILDREN'S OUTside swing set in good condition. 382-0410.

APPROVED CAR SEAT, CRIB, change table with bath, very good. $135. 385-4503

MESH PLAYPEN $25. NEW Collier stroller in excellent condition $35. 478-7084.

GENDRON 3 WAY BABY buggy, as new, $60. 478-7110

STROLLER, STURDY, COLlapsable, $26. 384-0803.

103 MISCELLANEOUS WANTED

WANTED: COWBOY ITEMS, such as cap guns, lunch kit, comics etc. Also other old toys and cereal premiums. Postcards, correspondence, magazines and advertising memorabilia. See Mike Rice at Sanscha Hall Collectibles Show, Saturday and Sunday. 652-9047

SCRAP GOLD AND SILVER Purchased for cash, also Gold and Silver Jewellery, pocket watches, medals and Military items. Silverware, Brassware, Antique furniture. Collectors Corner Antiques Ltd. 829 Fort Street, 386-1155.

THE SALVATION ARMY needs your clothing, furniture, household goods. "Help us to help others." Family Thrift Stores. Victoria, Sidney, Langford. For Pickup— 386-3295

URGENTLY REQUIRED
Refrigerators, freezers, automatic washers, dryers, ranges, dishwashers, vacuum cleaners, microwaves. Phoenix Appliances, 384-0423.

WANTED: OLD POCKET knives, hunting knives, bayonets, sword canes, any type of old or unusual edged weapons. Also military badges and insignia. Phone anytime 598-2327.

MILITARY BADGES — medals — trench art. Soldiers pictures in oval curved glass frames. Colin McIntosh, 479-2362.

CASH FOR HARLEQUIN ROmances, Mills & Boon, Woman's Weekly, etc; we also buy other paperbacks, hardcovers. Oak Bay Books. 592-2933, 592-3926.

WANTED ANY OLD TOY'S Paintings, post cards, Coca Cola items, duck decoys, light fixtures and shades. 479-9535 after 6 pm.

1970 TO 1979 VOLKSWAGEN Van rims, radio, table saw, drill, grinder, 2X8's, 13" tires, fencing, posts, bookcase, washer. 652-4187.

Beer Bottles and cans 60¢ doz, soft drink bottles, old car batteries, radiators, copper, brass, lead etc. 526 David, 383-1328, 8-4.

DIAMONDS & GOLD WANTED Cash for your diamonds and rings in any condition. Universal Trading, 584 Johnson, 383-9512.

WE PAY CASH FOR ALL square cornered fridges, stoves, washers, dryers, deep freezes, working or not. 384-5721

WOODEN BEDROOM FURNIture, clean comfortable living room furniture, wood framed mirror. 595-2355.

CANNING JARS, QUART SIZE with wide mouth, lids and rings. Call between 8:30-9:30am only. 595-4952

WANTED: CHILDRENS ACcessories, crib, high chair, older style. Very reasonable only 474-2971

WANTED: PORTABLE WELDer, Oxy-acetylene equipment, 20-ton hydraulic jack and comealong. 478-0062.

WANTED TO BUY MURPHY bed hardware. 656-5492 after 6pm.

WANTED: GOOD QUALITY teak bedroom suite, 2 teak dining room chairs and queen sized hide-a-bed. 656-1291.

WANTED: QUALITY BEDroom suite, dining room suite, coffee table and china cabinet. No dealers please. 479-2322.

WANTED: LARGE LH fridge, good condition, prefer coppertone, possibly gold. 595-8338, 384-8833

COLLECTOR WANTS CHINA: RS/Suhl, RS/Poland, RS/Prussia, RS/Germany, RS/Tillowitz. 479-7812.

103 MISCELLANEOUS WANTED

AUCTION
NOW
Wednesdays Only
1:30pm and 7pm
WE BUY, SELL & APPRAISE
CONSIGNMENTS WANTED
2036 OAK BAY AVENUE
592-5111

SCRAP GOLD AND SILVER

Purchased For Cash
PRICES AS FOLLOWS:
9K Gold $ 6.75 per dwt
10K Gold $ 7.50 per dwt
14K Gold $10.50 per dwt
15K Gold $11.25 per dwt
18K Gold $13.50 per dwt
22K Gold $15.50 per dwt
Scrap Silver $15.50 per troy oz.
Sterling Silver items in Good condition paying from $20 to $40 per Troy oz.
Special Premiums Paid For Antique jewellery, gold and silver pocket watches, military medals, watch chains, bracelets.
Subject to price changes depending on Market Fluctuation.
BUYING HOURS
Mon thru Thurs. 10-5, Sat. 10-6
Collectors Corner Antiques Ltd
829 Fort St. Tel. 386-1155

URGENTLY WANTED

GOLD
SILVER
DIAMONDS
STERLING
SILVER COINS
Come in for free appraisals.
No obligations.
UNIVERSAL Trading Centre
584 JOHNSON 383-9512.

Robinson's
NEED CASH?
WE BUY GUNS OF ALL TYPES
1307 Broad 385-3429

CASH

Vintage clothing, furs & accessories, linen, costume jewelry, china, glass, collectibles. Small unique or antique furniture, prints, brass, etc. 11 to 5. 384-4547, after 6, 385-9878, 577 Johnson. THE BAY WINDOW.

SELL OLD BOOKS TO THE HAUNTED BOOKSHOP
382-1427

PIANO WANTED, ALSO bench stool; 1960's Volvo rear end. 384-1154.

FRIDGES, SQUARE CORnered, working or not. 478-2313, 478-5449.

WANTED: ANTIQUE DOLL heads to fit several older bodies. 382-4636

WANTED: LARGE FLYING bird cage, bunk beds and fridge dolly. 383-1840.

WANTED: ROUND, GLASS topped coffee table; quality exercise bicycle. 385-6661.

WANTED HIDE—A—BED good condition, reasonable. 595-4424.

WANTED-OLDER CHINA OR silverware, suitable for an anniversary gift. 595-2355.

1950S RECORDS WANTED FOR collection, 45s, pref. 592-5764 around 6pm.

WE WILL PICKUP YOUR OLD appliances and scrap iron. 386-6938

LIKE TO BUY GOOD USED Microwave oven. 382-2030 or 382-3545

WANTED TO BORROW OLD action photographs of Oak Bay High School Students. 477-7160

INSTANT CASH FOR BCRIC shares and BC Centennial silver ounces. 383-9964.

WANTED: CHINESE RUG APproximately 8X6' predominately blue. 479-5143.

PRIVATE COLLECTOR wishes to purchase pin cushion dolls, related items. 479-1974

WANTED WATER AND WINE glasses in "Air Spiral" pattern. 658-8733.

WANTED HIVE OF BEES. Reasonable. After 5 pm, 656-1591.

WANTED: 2½-3" IRRIGATION pipes and sprinklers. 112-743-2284

WANTED: WOODEN FERN stand, plant boxes, baskets, pots, etc. 478-2563

FRIDGES, SQUARE CORnered, bought. 383-7213 All Temp

WANTED BY COLLECTOR. Nippon China. 479-3052

WANTED: PORTABLE TV, working well, $25. 474-2971

WANTED MOVING DOLLY, very reasonable. 474-2971.

WANTED: SET OF WEIGHTS and bench. 656-3070

REEL TYPE LAWNMOWER, good condition. 592-7443.

WANTED: SMALL CEMENT mixer. 386-8246

105 GARAGE SALES

FRIDAY NOON MARCH 28, and Saturday 8—4pm. at 432 Davida. Bench saws (new and used) Router and bits; garden tools; electric motors; Jacobsen Lawnmower (self propelled); Grinder, Chisels, wrenches, handsaws; squares; wood bits; 3 handplanes; table; coffee table; 2 matched Kroehler swivel chairs; armchair, footstools; meat slicer; kettle etc. Everything priced to sell.

105 GARAGE SALES

MISC. ITEMS. SONY COMPOnent stereo set. Receiver, 2 floor model 2-way speakers, automatic turntable, mag. cartridge, top condition, $275. Nordmende console stereo, beautiful teak finish, would make excellent mini buffet, $100. Set lady's golf clubs and bag, 6 irons, 3 woods, $50. Snare drum with stand, $40. Mans flight bag, $25. 477-8353.

GORDON HEAD, 4 FAMILY garage sale. 10-4, Saturday, March 29, 4012 Magdelin St. (off Blair). Craftsman hand 18" lawn mower, small Seagull outboard motor, curtains, linen, roll away bed, black angus oven, skates, luggage, baby items, stereo stand, light fixtures, Small Chandeliers and much, much more. 477-5676

YARD SALE
Saturday 10-5. 9X12 tent, Scuba tank, Reg. and b.c., children car seats, 1971 VW Van, 1963 International pickup, 10,000 gallon wine barrels, tools, microphones, glaze chemicals, crib mattress, 2 wheel sidewalk bike, books, windows, misc. 2452 Sooke River Rd., 642-4206.

9-4 SATURDAY
Band saw, table saw, drill press, 6x48 convertible belt sander, hundreds of wood working tools, fixtures, hardware, plus miscellaneous items. Maple dining room suite, complete with 6 chairs, $800. 478-4653. 2596 Peatt Rd. just off Millstream, Langford.

QUALITY MULTI-FAMILY garage sale. Girls and boys clothes, age 8-12, excellent condition; 4 childrens English tweed coats; velvet collars; sports jackets; miscellaneous; Fisher Price toys; Barbie van; chord organ. 1819 Leabrook. 477-8991 Saturday, 11-3.

SPECTACULAR GARAGE sale, Saturday, 29th, 8-2. Rain or shine. 1427 Denman. Kitchen cupboards, dressers, china cabinet, metal shower, double washtub, wood heater, push lawnmower, countertop, ironing board, highchair and hundreds of other articles.

SATURDAY AND SUNDAY, 11am-4pm. 931 Mesher Place (off Craigflower between Admirals and Tillicum). Electric potters wheel, two 9x12 carpets, 6 dining chairs, toilet, aluminum doors, many smaller items. 382-5066

GARAGE SALE FRIDAY, SATurday, Sunday, all day. 2008 Chambers Street. Old radio, old fridge could be converted into smoker. Flex-steel 2 piece chesterfield, etc. Also some antiques. Baby furniture new condition. Plus misc. items.

SPECIAL FEATURES
Antique wardrobe with beveled mirror, 2 man fiberglass kayak, patio bricks, propane hot water heater, clothes, camping equipment, solid core doors, car speakers and much more. 9-12 Saturday, 3901 Ascot Drive.

COMMUNITY GARAGE SALE St. Stephens Church Hall, Saturday March 29th, 12 noon till 4pm. 25¢ admission. St. Stephens Road off Mt. Newton Cross Road, Saanichton. Inquiries 652-4311 or 652-3161.

GARAGE SALE, 1282 Richardson, Saturday, March 29th, 10-4pm. Beige bathtub, vanity sink, wringer washer, 100lb propane tanks, electrical baseboard heaters. Many more misc. items. No early birds.

GARAGE SALE - 3 BICYLES, ping pong table, building materials, wine making supplies, gardening equipment, china cabinet, many other items. Saturday and Sunday, 2-5, 1096 Tatlow Road (off West Saanich)

THINGS HAVE GOTTEN OUT of hand so we are having a giant garage sale. China, glass, collectibles, misc. Saturday 8am-3pm., Sunday 10am-4pm. Different items both days. No early birds. 3221 Doncaster.

SATURDAY, 9-12PM, 3930 Aspen Pl. Small items plus older fridge, $75. Chest of drawers, $10. Sealy deluxe king size bed unit, $150. Excellent 2 year old gold Admiral stove, $275. 721-3727

CHRISTIAN BOOKS OVER 100 titles, misc. fiction over 50 titles, 4 sq. ft. of marble, wooden beads, fishing tackle, clothes, boys skates size 3, art supplies, houseplants and much more. Fri. and Sat. all day. 576 Toronto St.

THREE HOUSE SALE. POOL table $150, fishing gear, golf clubs, wet bar, good used clothes and much more. Saturday and Sunday 10-4, 2302, 2310, 2314 Bellmay Rd.

MOVING. APPLIANCES, KITchen suite, bottle collection, 80 watt amp and speakers, household effects and much more. Saturday and Sunday. 8660 Emard Terrace.

SEVERAL FAMILIES. 657 Ralph Street, Saturday. Old rocking chair, baby buggy, lamps, pictures, 10 speed, woodburning stove, exercise bike and much more.

BASEMENT SALE SATURDAY 10-4. Sewing machine, Suzuki 80, childs desk, auto and bicycle accessories, stock car seat, wedding decorations, and miscellaneous items. 3115 Milgrove St.

GARAGE SALE, 16 OBED Avenue, Saturday and

120 GARDEN SUPPLIES

Plowing, Rotovating and Cultivating

DON'S TRACTOR SERVICE
477-3913
We rotovate, plow, cut grass and brush; also loading and hauling.

GARDEN ROTOTILLING, Western Community, heavy duty machine, reasonable rates. 478-0798 after 5pm weekdays.

KAYTER'S ROTOVATING Service. Gardens, backyards rototilled. Enter small gates. 383-8269 if no answer please phone after 4pm.

TED'S TRACTOR SERVICE. Rotivating, plowing, leveling. Anysize. 478-4059 after 4pm.

SAVE YOUR BACK, LET ME rototill your garden. $15 average. 592-3008.

GARDEN ROTOTILLING Reasonable rates. 388-7737 or 384-4805.

ROTOTILLING $10 PER HOUR, any size. 385-9554.

Seeds, Bulbs, Plants Trees and Shrubs

TERRIFIC GROUND COVERage hypericum (St. John's Wort), 3 for $1. Also chives, red corral bells, lily of the valley. 382-0618.

Tools and Supplies

2 HOWARD GEM ROTOVAtors, 24" and 36", many parts. 479-1213.

Top Soil, Rocks and Fill

SCREENED TOP SOIL WITH manure and sand, $12/yd. Delivery extra. Sterilized potting soil by bag. E. Nixon Ltd. 478-0511; Nights 479-1937, 479-2995

HILLBANK GRAVEL SUPplies Ltd. Top quality topsoil delivered in Victoria area. 10-20 yard load. $11 peat mix, $10 peat soil. 743-2467.

SAND, GRAVEL, DRAIN AND crushed rock, 1 to 6 yard loads. 658-5406.

TOPSOIL
Top quality black soil, reasonable. 652-2483.

FOR SALE APPROXIMATELY 15,000 cubic yards of raw loam, Millstream Rd. area. 478-7178

NO. 1 SHREDDED BLACK loam, 4 yards $50; 7 yards $76; big bag $2.25. 595-8129

FILL WANTED
478-1887

125 PETS and SUPPLIES

FULL BOARD, OWN ROOM and small salary is offered to a young person in a secure happy family atmosphere in return for caring for show dogs. This is a permanent full time arrangement and only somebody who is totally without flies and is willing to learn how to look after, groom and eventually handle show dogs need apply. Apply in person to: Justjayne Dobermans at Shoreline Kennel Club Dog Show this weekend (Panarama Leisure Centre, East Saanich Rd) or write Victoria Press Box, 252.

DOG LOVERS, COME TO THE Shoreline Kennel Club Championship Dog Shows, March 28th, 29th, 30th, 9am-6pm, Panorama Leisure Centre, 1885 Forest Park Drive, Sidney. No admission charge to look at 100's of beautiful show dogs.

LERWYK KENNELS (REG.) IS offering for sale, 3 St. Bernard puppies, two 10-month females, one 5-month male, sired by "Bergwacht's Roby Ried". 112-748-0042.

CKC REGISTERED BLACK OR yellow Labradors. Born February 29. Sired by Field Trial Champion, dam from Bench champion. X-ray clear. All shots, etc. 656-6016.

LABRADOR X PUPS, ENGlish Setter X pups, 2 German Shepherd X's, 1 Doberman X, 1 Dalmation purebred, Small breed pups. 1 Newfoundland cross. 479-5868.

PUREBRED DOBERMAN puppies, pet stock, no papers, red $125, blue $150, black and tans $100. Ready to go March 31st. 385-2673.

FREE TABBY KITTENS, part persian, 8 weeks old, litter trained. 8 month old kitten, house trained, good with children. 595-8871.

CHESAPEAKE BAY RETriever puppies. C.K.C. Registered. Preferrably to hunting homes. Available after Easter. 479-3841.

2 SHEPHERD PUPPIES, ONE male, one female, complete with shots. Two adult Shepherds, one male, one female. All purebred. Trained adults. 479-4102

BEAGLE LABRADOR NEUtered male, 1 year old, free to good home, needs room to run, very affectionate. Call 595-0632 after 4:30pm.

MY NAME IS RAGGY AND I am a 6 month old Cross Scottie Terrior. I need a home with a yard and I love kids. Phone Alana 383-9714 after 8pm.

HUNTING DOGS
Purebred German Short haired Pointers, beautifully marked, good hunting lines. Make us an offer. 112-723-8490

NORTH SAANICH DOG TRAINing Club. Obedience classes commencing April 3. All levels of obedience taught. For pre-registration call 656-1938.

BEFORE BUYING A PUPPY call Victoria City Kennel Club "Watchdog" for advice. 477-9781.

REGISTERED PUREBRED German Shepherd pups, 10 weeks old, dark in color, good temperaments. 727-2308.

IF YOU WANT TO HAVE YOUR dog well trained phone us. Any breed from 3 months to 5 years. 385-8209.

HELP
Need home for abandoned female Heinz 57. Not too beautiful but real loveable. 479-6758.

GERMAN SHEPHERD, LAB cross, 7 months, moving. Needs a good home. Good family pet. 721-3642

NEW HOME NEEDED FOR 2 year old female spayed Irish Setter, needs lots of love and exercise. 384-9727.

SHETLAND HACKNEY PONY, offers on $300. Purebred Jack Russell terrier, unregistered. Offers on $75. 479-1458, 479-3297

BLACK LAB ENGLISH SETter Cross, Beautiful male, easily trained. Needs space. 112-749-3648

SEA SHORE PET SHOP LTD.
Tropical Fish — Birds
Small Animals — Supplies
Town & Country 383-9313

33 GALLON AQUARIUM, stand, canopy with lights, gravel and pump, $100 or best offer. 478-8816

HANDSOME WHITE SAmoyed cross, male, 9 months, requires country home. Dog house included. 384-0753.

DALMATION PUPPIES, CKC registered, British champion bloodlines, excellent temperaments. 383-8990.

4 YEAR, NEUTERED MALE Doberman, very friendly disposition, asking $100. 595-8825, 595-0344.

SHELTIES, PUREBRED, beautifully marked, 2 male sables, 8 weeks old. Must be seen. $100 each. 112-752-9770.

LOVING HOMES NEEDED for 2 well behaved, good tempered, spayed female cats. Had all shots. 652-3795

FEMALE CAT, FREE TO good home, 3 years old, lovely black and white, spayed. 385-0152

REGISTERED CHAMPION sired doberman pups for sale. 585-9119.

REGISTERED BLACK LAB puppies. Excellent temperament and conformation. 479-7056

BABY RATS, WILD MALE-DOmestic female crossbreed, greyish brown. 479-6143.

RED PIRANHAS, 4", GOOD for hobby and entertainment. 652-1777

GERMAN SHEPHERD, fully attack trained, $750. 33 Simcoe.

1½ YEAR OLD, REGISTERED female German Shepherd, $75. Good with children. 642-4428.

JACK RUSSELL PUPPIES, English stock to approved homes. 658-5363.

MOVING. NEED GOOD HOME for year old male Pom. Purebred, no papers. $75. 478-6527

FREE TO GOOD HOME, LAB Cockapoo cross, 2 years old, loves children. 383-3726.

MOUNTAIN ISLE, CKC REG. sable Sheltie puppies, 8 weeks. 112-537-5659.

FEMALE DOBERMAN, 6 weeks, $100. 2 Shelties, 6 weeks, $30 each. 478-1143

ONE YEAR OLD FEMALE tabby cat, free to good home. 474-2722, 474-1888.

CKC REGISTERED DOBERman, obedience trained, good with children, sacrifice. 652-2389

FREE TO GOOD HOME, 2 eight month old kittens, half Persian, 598-1860

TINY MALE TOY POODLE puppy, silver/white, purebred no papers, $150. 721-3805

BEAUTIFUL AFFECTIONATE female silver toy poodle, 2 years old, no papers, $150. 721-3805

1 BORDER COLLIE CROSS, 3 Labradors, 1 sheepdog cross, 1 terrier cross. 478-2714.

ONE MALE COCKATIEL AND cage, 5 months, very tame. $60. 595-7780.

GERMAN SHEPHERD CROSS puppies. Call betwen 5-6 382-8858.

4 KITTENS, HOUSE BROKEN. Free to good homes. 721-3807 after 5pm

CUTE LIVELY KITTENS, 7 toes on front feet, 6 weeks old. Free to loving home. 652-9396

FEMALE GERMAN SHEPherd pup, free to good home. 477-8558

FOR SALE FEMALE DOBERman, papers, 2½ years. $250. 592-8788.

BLACK LAB AND SAMOYED cross, 5½ months old, free to good country home. 474-2171.

ONE LAB SHEPHERD CROSS, male, 10 months old. Phone 658-8177.

BLACK MALE TOY POODLE, 8 weeks old, registered, had shots, $150. 478-8816.

MALE BRITTANY SPANIEL puppies for sale, $25. Phone 478-6977.

TAME RED LORED AMAZON parrot, $470 and macaw for sale. Call after 1:30pm. 386-1468.

ADORABLE EASTER BUNnies, 6 weeks old, will hold till Easter. 386-1086.

PUPS TO GIVE AWAY TO good homes, 6 weeks old. 656-7155

AFRICAN LOVEBIRDS, young. Phone 383-4804.

7 MONTH OLD DOG TO RIGHT home. Free. 383-4780

FOR SALE TWO BABY ZEBRA finches, $12 each. 386-2945.

COLLIE, PUREBRED. REGISfered. Phone 385-8209.

BEAGLE FEMALE, 4 months, shots, $115. 595-8378.

DOBERMAN LAB CROSS pups. Phone 386-2553

BLUE POINT SIAMESE KITtens, $75 with shots. 385-7952

OLIVER CRAWLER OC4 front loader, gas, $3200. 595-2864.

FREE TO GOOD HOME. 2 month old pup. 479-1947

CANARIES, 3 MALE SINGERS, 1 year old, $25 each. 598-7194

CUTE POODLE CROSS PUPS $25. Phone 592-7879.

127 CHICKS, POULTRY HATCHING EGGS SUPPLIES

AVAILABLE NOW
Turkeys, bronze, $2.40. White $1.65. Weekly hatches, pullets and meat chicks, goslings, ducklings. 479-2084 or 112-746-5244.

CHICKS, COMET, LEGHORN, Hubbard meat. Bronze turkeys, $2.45, whites, $1.70. 478-3368.

PULLETS, 9 WEEKS OLD, Comets, Harcos, Barred Rocks, $3.00. 652-3501

600 EGG INCUBATOR.
478-3368

128 LIVESTOCK SUPPLIES AND EVENTS

ENGLISH RIDING CLOTHES for sale. Ladies brown Harry Hall hacking jacket with velvet collar, purchased in England, never worn, size 12-14, $60; ladies breeches size 14, $10. Mens high black boots size 9½D, like new, $45; mens 3-way stretch Harry Hall breeches with suede knee inserts size 32L, $40. Misc. other items for sale such as fortex black rubber pails. Phone 478-0596 any time or view at Garage Sale on Sat. March 30th, 2234 Sooke Rd.-Hatley Hardware.

JOHN
MacNUTT
TRUCKING
SAWDUST—SHAVINGS
HOGFUEL
Large or Small Loads
479-6560

SOOKE SADDLE CLUB
Season Schedule.
Apr. 27 Western Schooling Show.
May 4 English Schooling Show.
May 11 VIHC Point Show.
May 18 Play Day.
May 31-June 1 Heather Woods Clinic.
June 15 Play Day.
Sept. 21 English Open Show.
Sept. 28 VIHC Point Show.
For information phone 642-5398

MANDER
TRUCKING LTD.
SAWDUST
SHAVINGS
CEDAR HOG FUEL
385-3041
After 6, 479-7629

TWO 9 MONTH ½-NUBIAN does, $40; one yearling, bred, ¾-Nubian doe, $75. 112-743-4243.

SHETLAND PONY, 8 YEAR old mare. $300 or best offer with tack. 479-7030 after 6.

FOR SALE, 17" SLOANE English saddle, nearly new, $375. 477-9367

18 MONTH SIMMENTAL cross heifer, approx. 1200 pounds, grain fed. 642-3196.

REGISTERED NUBIAN MILKing goat, fresh, pretty, prefers adults. $100. 478-6681

FEEDERS AND BRED HEIFers your choice and 3 young bulls. 652-1648.

CHILDS WESTERN SADDLE in top condition. 642-3322 or 642-5966

REGISTERED ½ ARABIAN mare, 7 years old, good disposition, jumper. 112-746-6653.

REGISTERED 9 YEAR OLD GREY QUARterhorse gelding, 15.2, good jumper, eventer, traveller. English and Western. $2200. 12 year old black ½ Morgan, ½ TB, 15.2, well trained in dressage, jumper, eventer. Always in the ribbons. $2500. 112-746-6171 or 112-746-4892.

RESPONSIBLE PERSON REquired for weekend work. Capable of total care of thoroughbred brood mare farm on your own. Approx. 10 horses. Near Cordova Bay. Transportation required. Westwind Farm, 658-5696, 658-5420 or 658-5725.

17" HERMES COPY. Shcoenthal saddle-complete, $550. Brown field boots, unused, size 7, $225. Variety of clothing and misc. equipment. 652-5619 or 652-2096

REG'D APPALOOSA MARE, 4 years, 15 hh, bay with white blanket and spots, champ blood, excellent youth and breeding prospect, must sell, good home, $1000 or best offer. 592-2670.

SPRING STOCK POURING IN! Barnsby saddles, hunt jackets, field boots, show quality hunt caps and much more. Shanks Saddlery, 764 Roderick, 384-5011.

"THE MILLER" 9 YEAR, ½ TB, ½ QH, chestnut gelding, 16hh. Preliminary eventer, second year hunter, honest, bold jumper, well mannered, completely sound. 381-5030.

7 YEAR OLD CHESTNUT thoroughbred gelding, 15.3, good mover, by "Alibai's Shadow". Reasonable to good home. 652-2148.

MINIATURE HORSES UNDER 34", friendly, loveable eight mo. colt and 2 yr. bred filly. $3500 U.S. for pair. 206-378-4378 Friday Harbor.

STALLS AND PASTURES FOR rent. Mt. Doug area. Complete care. Ring, trails and beach nearby. $85 a month. Phone after 8pm. Ask for Carla. 477-7890

WHEAT STOCK
PRESSURE TREATED POSTS AND FENCING
WESTCOAST HARDWARE
DUNCAN 748-0031

BEAUTIFUL 7 YEAR OLD, 7/8 Arab bay mare, 15.2hh, exceptional disposition. Ribbon winner on flat and over fences. $1500. 598-0015

12-YEAR ANGLO-ARAB mare, excellent trail horse for experienced rider. $650. 658-8198.

CAN NO LONGER KEEP beautiful Registered Half Quarter horse mare, 3 years old, 15 hands. 652-4192.

WANTED — PASTURAGE OR boarding for two donkeys, Jack and Jenny. Phone Bill Palfrey 386-7545.

TWO SAANEN GOATS, DUE TO freshen July 1st, excellent health, to good home, $60 each. 112-748-4125.

SPRING SCHOOLING SHOW April 13th at Oak Meadows, 9:00 Flat classes, 11:00 jumping. 479-6843.

EXPERIENCED RIDER needs job grooming and exercising horses. 478-7371 Ask for Chrissy.

THREE YORKSHIRE SOWS, bred to Landrace boar, $195 each. 479-3021.

WILL PAY UP TO $300 FOR large, sound horses. Good for young people to ride. 652-1648.

BOAR SERVICE, MEADOW Lake Farms, good Yorkshire stock. 479-9191.

TWO GOAT KIDS, WEIGHING 25-35 lbs. $50 each firm. Live or dressed. 595-8827.

DEITRIC DRESSAGE CLINIC Oak Meadows, April 5 and 6th. 479-6843.

GREY TB GELDING, 16.1HH, 8 years, sound, excellent disposition. 478-1227.

SUNDAY, APRIL 6. H/J Winter Series Final Show. Sherwood Creek Farm. 478-1227

PIGLETS 9 WEEKS OLD, grain fed, bigger than average. 477-3516, 477-8142.

YOUNG SHORTHORNED Beef-Milking cross, $700. 642-3672

REGISTERED ½ ARAB GELDing, four in May, started. 479-3065.

HEREFORD FEEDER steers and heifers, must sell, best offer. 479-2293.

WANTED: 2½-3" IRRIGATION pipes and sprinklers. 112-743-2284

POTATOES, $2 PER SACK. Phone 652-1546.

YORKSHIRE CROSS GILTS, 6 months. $140. 656-3420.

PINTO HORSE 5 YEARS OLD, 15 hands. Call 656-6771.

WEANER PIGS, 8-10 WEEKS, $35. 479-4545.

130 HEAVY EQUIPMENT AND MACHINERY

MF Massey Ferguson
IRON HORSE EQUIPMENT LTD
Serving Vancouver Island And the Gulf Islands
Complete Service
Pick Up & Delivery
DUNCAN 748-2809
COURTENAY 338-1326

CRAWLER DRAGLINE
For Rent with Operator
1 yd. Bucyrus—Erie c/w 50' boom, dragline, clam or log grapple & timber mats, excellent for ditching, dredging reservoirs, trout ponds, rock placement, stump burning, demolition, pite—driving. Ph: Don Mann Ex. Ltd. at 479-8283, 112-936-9082 anytime.

1976 LAYTON SPREADER BOX on rubber with electric over hydraulic controls. Excellent condition. Phone Port Alberni 723-7019.

HEAVY DUTY TANDEM lowbed, bobcat style trailer with drop ramps GVW 12,000 lbs. $2200. 112-743-4436 anytime.

MARATHON HAND BRAKE, 10 ft. — 16-gauge, as new. $4000. Phone 754-4311.

5 KILOWATT ONAN POWER plant. Equipment trailer. 12,000 lbs. 385-0968

520 BOBCAT, 720 ALLIS Chalmer, 110 John Deere tractor, 388-4170.

GRAVEL BOX AND HOIST IN good condition. 642-3322 or 642-5966

D4 AND D6 LAND CLEARING blades. Phone 383-9286.

135 FARM IMPLEMENTS

J. GRIEVE MOTORS LTD.
Vancouver Island's largest farm implement dealer now selling Yanmar 4-wheel drive tractors, 13 to 33 h.p. Full line of attachments.
652-1642 SAANICHTON

JOHN DEER 920 DIESEL tractor with loader, John Deer single bottom plow, John Deer rotary mower, Cub tractor with mower needs work, rear blade and 3 point hitch. 652-2560 after 6pm.

ALLIS CHALMERS 16HP tractor with rototiller, cultivator, and wagon. $2500. 652-2393 after 6pm.

WANTED; HAYING EQUIPment. Wagon, mower, rake, baler, and rototiller. 652-2237

WANTED TO RENT OR BUY farm tractor with front end bucket. Call after 6. 479-7030

WANTED; GOOD OPERATING condition, tractor with front end loader. 652-1559.

UTB 445 DIESEL TRACTOR, low hours, front end loader, rototiller. 642-3672

135 FARM IMPLEMENTS

Butler
Butler Brothers Supplies
2046 Keating X-Road
652-1121
FARM, LAWN AND GARDEN EQUIPMENT
Satoh and Power King Tractors
★ Gas and Diesel/12-38 h.p. ★
Jacuzzi Pumps
Howard Rotavators
Serving the Peninsula and Islands for 50 years.
652-4437 652-1121

Ford Rollins
MACHINERY LIMITED
610 ALPHA STREET 384-0541
FORD TRACTORS
Lawn and Garden Tractors
10-20 H.P.
Farm Tractors
2 Wheel and 4 Wheel Drive
13-335 H.P.
DL-595-4A

KUBOTA TRACTORS
Landscaping - Farming
Gardening
Full Line of Implements
Parts and Service
Iron Horse Equipment Ltd.
DUNCAN 748-2809
COURTENAY 338-1326

JOHN DEERE
J. GRIEVE MOTORS LTD.
Lawn & Garden Tractors
7 hp - 28 hp
Diesel Farm Tractors
22 hp - 275 hp
Full Line of Attachments
Good Supply Of Used Tractors
652-1642 SAANICHTON

3 POINT MOUNTED CEMENT and soil mixer, $690. 477-1784.

148 LEASE VEHICLES

ENSIGN
WILL SHOW
—YOU—
HOW TO LEASE
AND SAVE!
See Roy Hughes

We Thought You Should Know Bryan & Tom SELL Premium Ex-Lease Vehicles
★ ★ ★
GAS ECONOMY
✔ PLUS ✔
PLYMOUTH HORIZON TC3
4 CYLINDER
4 SPEED
ALL WITH RADIOS
LOW MILEAGE
4
TO CHOOSE FROM
FROM $5995
★ ★ ★
PLUS MANY MORE SPECIALS TO CHOOSE FROM
ENSIGN LEASE LTD.
Quadra at Caledonia
386-2411
DEALER NO. 5620

THE BEST DEAL IN TOWN ON monthly car rentals. 658-8459

150 CARS FOR SALE

1979 - 1980

'80 SEVILLE
Loaded with all power and luxury options. GM's newest front wheel drive. Gorgeous automobile. Dealer driven only. Strong demand, short supply. See it soon. DePAPE MOTORS LTD., Indoors at 779 Pandora, 384-8035. Dealer 5311.

1980 FIREBIRDS
FROM $7986.43
1980 TRANS AMS
FROM $9425.95
Contact LEA WALLE on these units Empress Pontiac Buick GMC Ltd. 382-7121, ewa 479-8934. Dealer 5701.

THE LIST GOES ON
1979 Cordoba, loaded, P.S, P.B, P.W, P. seats, Landau top, leather interior. The list goes on. Only 17,000 mi. Try your offers on $7695. Call MIKE MURPHY 595-4177 or 382-7121, Empress Pontiac Buick GMC Ltd. Dealer 5701.

OUR LAST 1979
1979 Pontiac Catalina demonstrator. Economical 305 V8 AT, tilt wheel, steel belted tires etc. This unit must go for a saving of hundreds of dollars. Call MIKE MURPHY 595-4177 or 382-7121, Empress Pontiac Buick GMC Ltd. Dealer 5701.

BLACK IS BEAUTIFUL
New 1980 TRANS AM loaded! GARDEN CITY AUTO LEASE LTD. 2978 Douglas St. Dealer 5721.

1979 FORD PINTO
4 spd, radio, elec. defogger, 4000 KM. Exclusive with LEA WALLE, Empress Pontiac Buick GMC Ltd. 382-7121 or 479-8934. Dealer 5701.

1979 GOLD METALLIC T/A, 6.6, automatic, loaded! T-roof, velour interior, aluminum wheels, tinted glass, under 11,000 miles, many extras, showroom condition. $9388. 386-5013, 381-6771.

1979 HONDA ACCORD HATCHback, 9000 km, $5700. Offers. 478-7990

80 TOYOTA TERCEL SR5, mags, AM/FM, warranty included. 477-8217.

1979 CHEVETTE 4 DOOR, automatic, low mileage. Excellent condition. $4450. 478-1298.

149 NEW CAR DIRECTORY

SUBURBAN
THE HOME OF LINCOLN MARQUIS, COUGAR, XR7, ZEPHYR, CAPRI, BOBCAT, FORD TRUCKS
ONLY 3 DAYS LEFT To Take Advantage of Ford Rebate
$500 on 1980 Cougar
14 IN STOCK
$300 on 1980 Zephyr
18 IN STOCK
ONLY 3 DAYS LEFT
TRADES WELCOME!
ON THE SPOT FINANCING ON APPROVED CREDIT
SUBURBAN MOTORS
3377 Douglas
386-6131
Dealer 5528

150 CARS FOR SALE

TILDEN
! SPRING SALE !
1-Year 20,000 km Warranty On All Vehicles
1979 Chev Malibu 4-dr, auto, p.s, p.b, AM radio, rear window defrost, 19,000 miles. $5200
1979 Caprice Classic, 4-dr, auto, p.s., p.b., AM radio, rear window defrost, 24,500 miles $5310
1979 Monte Carlo, 2-tone, auto, p.s, p.b, power windows, tilt steering, AM radio with front and rear speakers, wire wheel covers, 21,000 miles. $6250
386-1213
TILDEN RENT-A-CAR
767 Douglas St. Dealer 6365

TILDEN
HELP!
My new demo is in, my present one must go. Economical 4 cyl. front wheel drive 1980 4 dr. Citation HB. Balance of factory warranty, 2 tone paint, custom cloth interior, reclining passenger seat, tilt steering wheel, bumper rub strip, intermittent wipers and much more. Trades welcome. Retail price is $8,739.45. Sale price $7,656. ROY PHILPOTT, Sales Manager, BRIDGE ST. MOTOR CO. LTD., Bus. 388-5714, Res. 652-4244. Dealer 5161.

Elegance & Performance
So rare in todays automobiles, except for the front wheel drive Buick Riviera 1979 car of the year, 1980 even better. We will soon be receiving two new 1980 Rivieras that are fully equipped and priced thousands below comparable automobiles. For more information on these beautifull cars, personally contact MIKE CASTLE Empress Pontiac Buick GMC Ltd. 382-7121 or res. 477-1354. Dealer 5701.

JUST ARRIVED!
Another shipment of 1980 front wheel drive Buick Skylarks (30 to choose from) and Pontiac Phoenix (26 to choose from). A good selection of all models and colours and priced to sell with top trade in values. For personal service and information phone "CHARLIE PETERSON" at [illegible] Ltd. 382-7121 or res. 592-6458. Dealer 5701.

1979 TRANSAM AUTO., VElour interior, cruise, power windows, etc. 12,000 KM. One Owner, $8,900. 478-7804.

SILVER ANNIVERSARY LIMited edition Trans Am, $14,500 or best offer. 383-7081 after 5 pm.

1979 HONDA CIVIC HATCHback, am/fm radio, asking $4400. 388-5163 evenings.

1980 CADILLAC SEVILLE
658-1024, 658-1053

149 NEW CAR DIRECTORY

GlenOak
Ford
Tell A Friend
$100 Deposit Gets You $500 Rebate
On Factory Order
1980 THUNDERBIRDS
$300 Rebate
On Factory Order
1980 FAIRMONTS
BUT HURRY
★ ONLY 3 ★
★ DAYS ★
★ LEFT ★
PLUS
1980 PINTO
2 Door, w/w tires
4 cylinder, 4 speed
And More!
Stock # 80036
$4876
1980 MUSTANG
Power Steering, w/w tires
And Much More
Stock # 80051
$5998
Plus Many More
GLENOAK FORD YATES AT COOK
384-1144 Dealer 6616

150 CARS FOR SALE

COLWOOD CAR-MART LTD

77 El Camino	$5995
77 Honda Htch. mags	$3995
76 Celica L/back GT	$5195
74 LeMans wgn.	$1995
74 Dart 360 HI. Per.	$2695
74 Fiat 128 2-dr. wgn.	$1995
74 Dart Swinger 6 AT	$3195

TRUCKS

74 Chev. ½, V-8 std.	$1995
73 GMC ¾, 454	$2995
72 Courier PU	$2495
71 Ford Crewcab, V8, std.	$1299
73 Dodge PU, 6, 4 spd.	$1399

CHEAPIES

72 Datsun 1200 Cpe.	$895
69 Envoy	$495
66 Rambler Htp.	$999
63 Pontiac wgn, 6 auto.	$795

MANY MORE TO CHOOSE FROM
OPEN 9-9
474-2233
1836 Island Hwy. Dealer 6716

PALM AUTO WORLD INC
CREDIT
Good or Bad
WHO CARES
WE FINANCE
NO CO-SIGNERS
Let us help re-establish your credit. Separated, divorced, old-age pensioner, single male or female. You qualify. Buy and pay at same location. Cars from $150 down and payments as low as $10 weekly. CHARGEX ACCEPTED
Instant "NO-RED-TAPE" CREDIT
Walk In, Drive Out
3342 Oak St. 386-8385

1976 LTD STATIONWAGON, nice car throughout, only $2495. 69 Buick Skylark stationwagon, $1695. 69 Chev camper panel, $1395. 73 Toyota 1200, $1495. 68 Ford Crewcab pickup, 4 speed, $1395. 71 Chev stationwagon, $895. 73 Dodge sedan, $1200. 68 Volkswagen Beetle, $895. 68 Cougar, $2195, open to offers. Many others to choose from. Super Motors Ltd. 2538 Government, Dealer #5015. 385-0031. After hours 382-1559.

SAUNDERS
Sales and Service
SUBARU
Lowest Prices—
Great Selection
1824 Old Island Hwy. (Colwood)
Dealer 5932

2 ELEGANT CARS, BOTH bought new in Victoria. 73 T-Bird like new in 29,500 miles. 69 Lincoln Coupe Mark III. $6500 each. 658-8477.

ONE MUST GO
1972 Sedan Deville Cadillac; 1970 Mark III Continental, excellent condition. 478-8103

TRY US FIRST
79 Ford Capri, 7000 miles $5995. Metro Honda 388-6921, 2151 Blanshard St. Dealer 5876

150 CARS FOR SALE

VOLVO
McCALLUM MOTORS
SPRING WITH VOLVO
WITH PRE-OWNED VOLVO TRADES
79 Volvo 245 DL, SW
78 Volvo 244 GL, 4 spd. O/D
78 Volvo 245 DL, SW
76 Volvo 242 DL, 4 spd. O/D
76 Volvo 244 DL, AT
75 Volvo 242 DL, 4 spd.
74 Volvo 164 E, AT
74 Volvo 144 GL, AT
Plus Many More Imports and Domestics
BCAA INSPECTED AND RECONDITIONED
100% BANK FINANCE O.A.C.
382-6122
Corner of Yates and Cook
Dealer 5603

TRY US FIRST
79 Accord H/B, AT, 7000 mi. $7095. Metro Honda, 388-6921, 2151 Blanshard St. Dealer 5876

1979 COUGAR XR7, 302 V8 ENgine, low mileage, power steering, power brakes, air conditioning. Asking $6,600. 474-1039 after 6.

1977 - 1978

TWO Z-28 CAMARO'S
Both 1978 models. One with rare 4 speed trans and both are low mileage and very clean. Popular colours and equipment. Open to offers on both of these very desireable sport cars. Must be seen. For more info. personally contact MIKE CASTLE at Empress Pontiac Buick GMC Ltd. 382-7121 or res. 477-1354. Dealer 5701.

77 MONTE CARLO
V8 automatic, power steering, power brakes, radio. This is a hard to find model. Finished in light blue with matching interior. Call ED GRIMSTEAD exclusively at Millstream Chev Olds Ltd. 474-1211, res. 478-3220. Dealer 5831.

ONE OWNER
77 Le Mans Sport Coupe. Very low mileage, fully equipped and showroom condition. Please phone Bill Reynolds for a Special Price, 382-7121 or res. 595-0718. Empress Pontiac Buick GMC Ltd. Dealer 5701.

ECONOMY
1978 Acadian 4 dr. Only 20,000 mi. Maroon. 4 spd with radio. $4495. Call ALEC BOGUSZ at Empress Pontiac Buick 382-7121 or 477-1575. Dealer 5701.

$$$$$$$$SAVE$$$$$$$$
Mechanics and bodymans special. Several late model vehicles. Used parts. Langford Collision Ltd. Days 478-1515. Dealer 6763.

TRY US FIRST
78 Volare station w/n. $5895. Many extras. Metro Honda, 388-6921, 2151 Blanshard. Dealer 5876

1978 FORD ZEPHYR, WOOD grain panelling, Squire stationwagon, power steering, brakes, 6 cylinder, steel belted tires, wire spoke hub caps, roof rack, rear window defroster, $5500. 652-1344.

TRY US FIRST
77 Honda H/B. Gold. Radial, tape etc. $3895. Metro Honda, 388-6921, 2151 Blanshard. Dealer 5876

1977 COUGAR XR7, METALLIC bronze, P.S., P.B., A.T., bucket seats, rattan upholstery, custom sports dash, mags, Michelin radials, 42,900 miles, executive driven and spotless, $5495. 388-4613 9:30-4:30pm. Mon.-Sat.

TRY US FIRST
77 Cordoba H/T. Mint $5495. Metro Honda, 388-6921, 2151 Blanshard. Dealer 5876

1977 HONDA ACCORD
$4,595
Premium condition, 40,000 miles. Located at 538 Hillside. 479-0152, 595-8313

1978 PONTIAC ACADIAN, 9000 km, 4 cylinder, automatic, radio, 4 door, side mouldings. Excellent show room condition. Very cheap on gas. $4595 or best offer. 388-6198 after 6.

TRY US FIRST
78 Civic Sedan. 25,000 mi. $4095. Metro Honda, 388-6921, 2151 Blanshard. Dealer 5876

1977 RABBIT IN EXCELLENT condition, 21,000 miles, many options-sunroof, am/fm cassette stereo, Quartz lights, snow tires, etc. $5000 or best offer. Phone after 5pm. 385-9279 or 385-2558.

TRY US FIRST
78 Accord H/B, auto, 10,000 mi. $6595. Metro Honda, 388-6921, 2151 Blanshard St. Dealer 5876

AUTO. '78 RABBITS
LINDEN COLLARD
642-4425, 382-6122, McCallum Motors Ltd. Dealer 5603.

78 TRANS AM
Too many extras to list. B.S.G. Specialty Motors Ltd. 381-5544, 385-7733. Dealer 6033.

TRY US FIRST
77 Aspen sedan auto. $2995. Metro Honda, 388-6921, 2151 Blanshard. Dealer 5876

78 DATSUN 200SX, 14 MONTHS old, must sell by end of month to best offer on $6400. 5-speed transmission. All factory options. 642-4259.

MUST SELL 1977 OLDS CUTlass S, 2 door coupe, power steering, power brakes, low mileage, new tires, excellent condition. 598-2896 after 6pm

150 CARS FOR SALE

METRO TOYOTA
TERCEL!
From
$4598
Esso Car Clinic
Inspected and Fully Reconditioned USED CARS!
79 Cressida
78 Camaro
78 Z28
78 Fiesta
78 Civic
78 Toyota Pickup
78 Corolla
78 Brat
78 Dodge Pickup
78 Datsun Pickup
78 Zephyr
78 Omni
77 Hilux
77 Bobcat
77 Land Cruiser
77 Monarch
77 Toyota Pickup
77 Corolla
77 SR5
77 Chevelle
77 Corona
77 Cougar
76 Valiant
76 Dodge Van
76 Audi
76 Mazda
76 Chev. Boogie VAn
75 Rabbit
75 Audi
75 Ventura
75 Colt
75 FJ55
75 Datsun Pickup
75 Cadillac
75 Corolla
74 VW
74 Datsun 710
PLUS
METRO ECONO LOT
Nothing Over $2999
386-1711
OPEN FROM
8 a.m.-9 p.m.
SAT., 8 a.m.-6 p.m.
100% Bank Financing O.A.C.
386-3516
METRO TOYOTA LTD.
645 FINLAYSON
(Across from Woodwards)
DEALER 6290
METRO TOYOTA

77 WHITE VOLARE, V8, AUTOmatic, tan vinyl top, sun roof, stereo and tape. Low mileage, excellent condition. $5000 firm. 656-4439

1977 DODGE ASPEN STATIONwagon, 6 cylinder, automatic, power steering/brakes, radio. Excellent condition. $4000. 382-0762.

BLACK BEAUTY
1977 Camaro, 350 4-speed, new tires on Rally rims, has low mileage and in excellent condition. 478-8051.

MUST SELL 1977 DODGE MOnaco, excellent condition. Ps/pb, blue with vinyl roof. Offers. 477-0039

77 RABBIT, IMMACULATE, fuel injection, radials, stereo, only 25,000 miles. $4900 or best offer. 479-9580.

78 TOYOTA COROLLA, EXcellent condition, 15,000 miles, 1200CC 4 speed, 2 doors, AM/FM radio, $4,000 firm. 478-9973.

77 AUSTIN MINI, EXCELLENT condition, tested til March 81. 385-0046 or view at 4930 Cordova Bay Road.

78 TRANS AM 400, NEW 4-speed, Cragars, radials, AM/FM cassette, immaculate, must be seen. 385-1636 after 5.

1977 GREEN 2 DOOR COUGAR XR-7 power steering/power brakes, radio, 351. Offers. 478-3885.

77 DATSUN SW, ONE OWNER, 24,000 miles, new radial tires, radio, automatic, $5195. 479-6193.

1977 COUGAR, 302 MOTOR, 33,000 miles, green in color, immaculate condition, $4600. 385-1526.

1978 COUGAR RX7, VICTORIA, one owner, low mileage, excellent condition. $6850. 385-7147.

77 DODGE ASPEN, GOOD CONdition, $3700 or best offer. After 6pm, 384-8450

1977 CHARGER SE, LOADED. 38,000 miles, velour interior. Excellent condition. $4800. 477-8943.

1977 TOYOTA COROLLA, 4 speed, radio, 29,000 miles, $3600 or best offer. 598-3190.

77 VOLARE STATION WAGON, slant 6, A1 condition, $4800. 385-3265.

1977 VOLKSWAGEN SCIROCco, good condition, $6300 or best offer. 112-748-4003

MUST SELL, 77 CAMARO, LOW mileage, excellent condition. 658-8053 evenings.

1977 VOLVO 2 DOOR STANdard, 242DL. Excellent gas mileage. 477-6726.

78 COUGAR XR7, 25,000 MILES, good condition. Sacrifice at $5000 firm. 381-1201.

1972 MACH I, AIR, POWER windows, posi, all options, 1 of a kind, $4800. 383-8281

1977 HONDAMATIC, REAR speakers, front spoiler, Michelins, $4350. 383-8281

78 FIREBIRD. MUST BE seen. Many extras. $6495. Phone before 6 p.m. at 477-0251

150 CARS FOR SALE

Speedway
VOLKSWAGEN
971 YATES at Vancouver
385-2415
★ ★ ★ ★
RABBIT CLEARANCE
1980 RABBIT
2-door Deluxe. 5-speed standard transmission, radio, leatherette upholstery, rear wiper, vent windows $7666
1980 DIESEL RABIT
2-door Deluxe, rear wiper, vent windows, tinted glass, radio $7995
1980 RABBIT
4-door Deluxe, automatic, rear wiper, vent windows, radio $8125
PRE-OWNED AUTOMOBILES
1979 Rabbit Diesel
Beetle Convert.
Datsun B210
1978 Honda Civic (2)
Camaro R.S. (loaded0
Rab

150 CARS FOR SALE

DOUGLA VOLKSWAGEN AUDI

Your Largest Volkswagen Audi Dealer On The Island!

With The Largest Selection, Gas & Diesel RABBITS! For Immediate Delivery!

PREMIUM ONE OWNER USED!

79 Rabbit L, 2 dr, green, 63,000 km $6895

79 Rabbit L, 2 door, brown, 27,000 km $6995

78 Audi Fox sedan. Automatic, sunroof! $7995

77 Honda Civic $3995

76 Corolla 1600, 2 door $2995

75 Duster coupe. Automatic $3695

74 Corolla wagon, auto, 33,000 miles $4395

74 Audi 100LS sedan. Automatic $5995

73 Volvo 144 sedan. Automatic, 33,000 miles. $5495

73 Fiat 128 sedan. 4 speed, 30,000 miles $2395

CAMPERS Pickups and 4X4's

79 Blazer 4x4 auto $8,995

78 VW Getaway Camper, fully equipped, 13,000 KM $11,950

78 Blazer Cheyenne 4X4, loaded, factory air, 31,000 miles. Trailer pak. $10,950

77 Ford ¾, canopy, auto., camper pak $6,995

77 Dodge ¾, 4 spd. $4,995

77 Subaru 4X4, wagon, 4 spd., exceptionally clean. $4,995

76 GMC Jimmy 4X4, 4 spd., 34,000 miles. $6,995

76 Chev. Tri-Star auto., 12,000 miles, dbl. power $9,795

76 Ford Super Van, auto., dbl. power, semi camperized. $5,595

74 GMC ¾, auto., p.s., canopy. $4,395

73 GMC Suburban, factory air, auto. $3,495

UP TO 60 MONTH SCOTIA PLAN FINANCING AVAILABLE. O.A.C.

Douglas Volkswagen Ltd.
3329 Douglas Street
388-5466
Dealer 5100

75 CORONET CRESTWOOD wagon, 9 passenger, power windows and seats, air, AM—FM stereo, woodgrain, 33,000 miles. One owner. Excellent condition. Offers on $4,000. 478-7130.

TRY US FIRST!

75 pacer, 3 speed, low miles, $2395. 388-6921. Metro Honda. Dealer 5876.

1976 CUTLASS SUPREME. Black interior and exterior, am/fm cassette stereo. New radial tires. 72,000 miles. $4700 or best offer. Phone 385-1361 #21.

TRY US FIRST!

75 Charger SE. Black, many extras, $4995. Metro Honda, 2151 Blanshard. Dealer 5876.

1976 AMC MATADOR, 2 DOOR hard top, auto, all original, deluxe interior, many factory options, excellent condition, $3900 or best offer. 478-4742.

TRY US FIRST!

75 Pacer, 6 cylinder, 3 speed. Top condition, $2495. Metro Honda. 388-6921. Dealer 5876.

1975 TOYOTA CORONA, ONLY 43,000 miles, excellent shape, body and mechanically. $2850. 652-4718 except Saturday.

1976 TOYOTA COROLLA 1200-4 speed, 46,000 miles, tach-clock-radials. $2800 or best offer. 386-3038, 5-7.

1976 TOYOTA CORONA STATIONWAGON, 40,000 miles. One owner, 4 speed. Excellent condition. $3995. 478-6215.

75 MAZDA 2 DOOR, HARDTOP, standard, 28,000 miles, new tires, excellent condition. $3,500. 382-7227 or 658-8012 after 6.

1978 TOYOTA CELICA, MAGS and radial tires, excellent condition. $3700 or best offer. 656-7565 after 3pm.

76 HONDA CIVIC, 43,000 miles, radials, radio, excellent condition, $3500 or best offer. 386-8088 after 5.

150 CARS FOR SALE

THREE POINT MOTORS
Mercedes-Benz
PORSCHE
VALUE!

80 DATSUN 280 ZX GL with T-bar roof, finished in silver-grey two-tone. Only 1,500 miles, balance of factory warranty. $1,500 less than new! $15,300

80 BUICK SKYLARK Automatic, power steering, power brakes, radio. Only 13,000 mi. $6995

80 MUSTANG 16 options including automatic power steering, power front disc brakes, AM/FM stereo cassette; only 200 km $7,695

80 FAIRMONT STATION WAGON 15 options including automatic power steering, power front disc brakes, AM/FM stereo cassette; balance of factory warranty, only 200 km $7,595

80 DATSUN 200 SX Dark blue metallic 5-speed coupe, only 2,300 miles, balance of factory warranty. $750 less than new! $7,380

79 PLYMOUTH VOLARE STATION WAGON Only 6,000 miles. Automatic, power steering, roof rack, radio $6,595

79 DATSUN DELUXE CAB Over $2,500 in extras on this very special unit. Price new over $9,000. Now only $5,995

79 DATSUN 210 Four-door automatic, radio. Truly a bargain! $4,895

78 DATSUN DELUXE CAB 5-speed transmission, heavy-duty bumper, radio $4,795

77 DODGE PICKUP TRUCK Custom 200 Camper Special, 400 cu. in. V-8 automatic, power steering, power brakes, heavy-duty package, canopy. Only 7,100 miles! $6,495

OPEN 'TIL 6 P.M.
Government at Hillside
385-6737
Dealer 5053

1975 PONTIAC GRAND PRIZ LJ, every possible option, including sunroof, in excellent condition, 382-9054

1976 DODGE DART, 6 CYLINDER, new radial tires, radio, power steering, 44,000 miles, top condition. $3300. 478-3282 after 5.

75 SUPER BEETLE GOLD, am/fm cassette stereo, sunroof, excellent condition, $4,300. 384-3176.

1976 PINTO WOODY HATCHback Runabout. Loaded. $3,000 or offers. Langford Collision Ltd. 478-1515. Dealer 6763.

MUST SELL, 1976 HONDA Hatchback, excellent shape, 32,000 miles, extra snow tires. Any reasonable offer. 386-8434

1976 CAPRI II GHIA, WHITE with black interior, 4 speed, sunroof, new clutch, has been tested, in great shape. 658-5801.

1976 CADILLAC SEDAN DE Ville, very good condition, $9250 or best offer. 112-748-1527.

MUST SELL 75 MONTEGO MX, low mileage, new radials, excellent condition, $2995. 382-0172.

1975 HONDA CIVIC HATCHback, 36,200 miles, $3200. 658-8352.

75 MINI, GOOD CONDITION, low mileage, asking $2000. 656-3792

76 TRANS AM, 455, 4 SPEED, 39,000 miles, $5800. 598-0078 or 592-1889.

75 RABBIT, 2 DOOR, LOW mileage, new brakes, offers on $3200. 477-3635

1975 PLYMOUTH DUSTER, sunroof, Estate sale, $3,000. 386-1626, 382-7091.

76 VOLVO 264GL, TOP OF THE line in mint condition, 22,000 miles, $7900. 595-5271

1976 BOBCAT VILLAGER wagon, good condition, $3975. 477-5667.

1976 CUTLASS 260 MOTOR, power steering, brakes, inspected, 479-9709, Evenings.

76 COMET, $3100 OR BEST offer. 598-9253.

1975 PLYMOUTH FURY, offers. 595-8027.

1976 MINI FOR SALE, GOOD condition, $2100. 652-4929.

1973 - 1974

1974 MONTE CARLO, 1 owner, 38,000 miles, true mint condition. Power brakes, windows, steering. Factory am/fm radio and tape deck, full vinyl interior, swivel buckets seats, factory tach, air conditioning, 454 cu. in. motor. Full price $4395. 658-5937 after 12 noon.

1973 MONTEGO, 2 DOOR hardtop, power steering, power brakes. Clean throughout, safety inspected. 50,000 miles. $1895. G&L Custom Auto Sales, 507 Ellice St. Dealer #6153. Evenings 382-1764

74 MALIBU

2 dr. HT, V-8, auto, blue on blue. $2695. PAINTER MOTORS LTD., 388-6196, 3005 Douglas, Dealer 5802.

73 VW

Beetle, std., radio. Runs great—just tested $2395. PAINTER MOTORS LTD., 388-6196, 3005 Douglas, Dealer 5802.

TRY US FIRST!

74 Pinto Wagon. Std. Top condition. $2195. Metro Honda, 388-6921. 2151 Blanshard. Dealer 5876.

74 DATSUN B210, 4 CYLINDER, 12,000 mile warranty on auto. trans., AM/FM cassette, defogger, very economical, clean, excellent condition. Offers $2,400. Please phone 383-1730.

73 FORD S.W.

A.T., P.S., P.B., runs well. B.S.G. Specialty Motors Ltd. 385-7733, 381-5544. Dealer 6033.

73 SEBRING PLUS, 2 DOOR, automatic transmission, power brakes, power steering, radials, radio, excellent shape in and out, priced to sell. 477-6391.

150 CARS FOR SALE

ENSIGN CHRYSLER PLYMOUTH

ENSIGN

CHRYSLER PLYMOUTH

WE THOUGHT YOU SHOULD KNOW

ALL UNITS CHECKED BY CAR CLINIC DIAGNOSTIC CENTRE

★ '78 VW Van ★
8 Passenger
2 tone brown, radio, 4 cylinder, automatic. Very clean.
Stock #95181
★ $7995 ★

80 Roadrunner T-Bar
79 Dodge Omni
79 Mercury Zephyr SW
79 Camaro Z28
79 Pontiac Sunbird
79 Mercury Capri
79 Plymouth Horizon
78 Chrysler Cordoba
78 Plymouth Caravelle
78 Dodge Ramcharger
77 Mercury Comet
77 Dodge Aspen RT
77 Ford LTD II
77 Dodge D100 4x4
76 Buick Century
76 VW Dasher
76 Ford Granada
75 Ford Elite
74 Dodge Dart
74 Ford Pinto
73 Plymouth Cricket
70 Dodge Coronet

PLUS MANY MORE

GOV'T TESTED PLUS 2-YEAR WRITTEN WARRANTY

ENSIGN
Chrysler-Plymouth Ltd.
DOWNTOWN YATES AT COOK
Dealer licence number D5295
386-2411
Open Weekdays Till 9:00

TRY US FIRST!

Mechanic's Special! 74 Pinto station wagon. Needs rings and valves, $1995. 388-6921, Metro Honda. Dealer 5876.

74 TRANS AM, AUTOMATIC, power brakes, power steering, white, 77,000 miles, engine needs work, $5000 or best offer. 383-5400.

GREAT ON GAS

73 Vega stationwagon, has 4 speed transmission, radial tires, mags, 57,000 miles. Asking $1600. Excellent condition. 474-1315.

73 CORTINA, 2 TONE, 2000 ENgine, auto, tested to Dec, 80. 4 near new tires, rear snow. Owner has leased car for work. $1495 or best offer. 721-3816.

TRY US FIRST!

73 Valiant scamp, 2 door, hardtop, 6 cyl., automatic. Excellent at $2495. Metro Honda, 388-6921. Dealer 5896.

LUXURY RIDE

73 LTD 2 door, hardtop, disc brakes, power steering, vinyl top. City tested. 43,000 miles. $3695. 474-2589.

1973 GAS SAVER, DATSUN 610 Station Wagon. 4 speed standard, roof rack, good tires. Runs well, 64,000 miles. Asking $1795. 743-4870 Shawnigan Lake.

1973 TOYOTA 4 CYL. AN EXcellent buy at $1087. PALM AUTO WORLD INC. 386-8385, 3342 Oak St. Dealer 5260.

74 PLYMOUTH SATELLITE, 2 door, power steering, power brakes, automatic, $1600 or best offer. 385-7578.

74 MUSTANG GHIA, V6, 4 speed, new clutch, new brakes, excellent condition. Lots of extras. 595-8093.

1974 DATSUN 710, 2 DOOR fastback. Standard shift. One owner. 35,000 miles. Asking price $3000. 592-4662

1973 NOVA, POWER STEERing, brakes, automatic, excellent mechanically, first $1250 buys. 386-7716 after 5pm.

BLACK 73 AMX, POWER steering, power brakes, automatic, TA radials, very good shape, best offer. 478-4793.

BEAUTIFUL 1974 BUICK CENTury, mid-sized 4 door, PS, PB, excellent condition, only 64,000 miles, $2350. 384-3887.

1973 CHRYSLER NEWPORT, repossession. Open to offers. Monday-Friday, 8:30-5pm.

1973 CHRYSLER NEWPORT, excellent condition, low mileage, 4-door, power steering/brakes, sacrifice $1750. 384-3887.

1973 PINTO STATIONWAGON deluxe, new tires, tested, clean, ready to go, 68,000 miles, $1750. 477-3233

74 CHEV, AUTO. EXCELLENT buy at $1975. PALM AUTO WORLD INC. 386-8385, 3342 Oak St. Dealer 5260.

150 CARS FOR SALE

EDWARD motors ltd.

SUBARU Hatchback 5 speed $6495 #4

in gas ratings 6.3 litres/100 km or 38 mpg city
55 mpg highway
2% Sales Tax!!

ECONOMY SUBARU TRADES

79 Chevette AT $4,895
78 Datsun 510 H/back $5,995
78 Honda Civic, green $4,995
78 Honda Civic, yellow $4,795
78 Subaru Brat 4X4 $6,395
78 Subaru 4X4 Wagon $5,895
77 Subaru 4X4 Wagon $5,495
76 Austin Mini $2995
76 Honda Civic H/back $3,495
76 Celica GT L/back $5,995
76 Maverick 6 cyl., AT $3,995
76 MGB conv. $6,395
75 Rabbit $3,395
73 Toyota PU $2,995
73 Super Bug auto. $3395
73 Mazda 808 Cpe. $1,895
72 Corona AT $2,695
71 MGB GT $1,395
71 240Z AT $4,895
69 VW Squareback $1,395

"The Small Car Specialists"

EDWARD motors ltd.
3319 Douglas (Opposite ICBC)
Dealer 6605 384-1161

TRY US FIRST

74 Omega Sedan, auto, $2995, Metro Honda, 2151 Blanshard, 388-6921. Dealer 5876.

1973 CHEVELLE, 2 DR., AUTO., p.s. This week only, $1492. PALM AUTO WORLD INC. 386-8385, 3342 Oak St., Dealer 5260.

1973 DODGE DART SWINGER 2 door hard top, automatic, slant 6, power steering, 61,000 miles, asking $2150. 384-0690.

TRY US FIRST!

73 Datsun, auto, nice! $2395 Metro Honda, 388-6921. Dealer 5876.

1973 DATSUN 240Z EXCELlent condition, automatic, mags, 41,000 miles$4500 or best offer. 112-748-0991.

MUST SELL!! 1973 BUICK Regal 2 door, in mint condition throughout. $2600. Phone 598-0888.

1973 VOLKSWAGEN SUPER Beetle, good running condition, $2500 or best cash offer. 598-3073 or 382-1815.

1974 BOBCAT 2 DOOR, 4 CYLINder 4 speed, radio, bucket seats, excellent gas mileage. $2300. 382-3449

1973 SUPER BEETLE, 73,000 miles, am/fm cassette stereo, sport seats, rear defogger, radial tires. 595-6563.

73 CHARGER SPECIAL EDItion, good condition with low mileage. Asking $3400 or best offer. 479-7245.

1974 TOYOTO COROLLA, 53,000 miles, $1,800 or best offer. 478-4735.

74 MUSTANG II Automatic, V6, radials. Top condition. $2950. 598-4367.

73 CELICA, IMMACULATE condition throughout, good tires, $3000 or best offer. 477-1770

1973 PLYMOUTH SATELLITE Sebring, 2 door hardtop. Excellent condition. $1550. 477-0695

1974 TOYOTA SR5, CASSETTE deck, radials, good condition. $2700. 595-8759.

1973 PONTIAC ASTRE HATCHback, silver with red interior, $1200. 479-2255

1974 DODGE DART SPORT Coupe, auto, slant 6, 62,000 miles, $1870. 479-9764.

1974 CADILLAC ELDORADO, all options, $5000 or best offer, trade. After 5pm, 478-7051

1973 CHRYSLER NEWPORT, very good condition, $2,000. 477-2193.

74 FIAT 128, JUST TESTED, IN good condition. Offers on $1575. 384-2641.

74 CELICA, LOW MILEAGE, $3000 or best offer. Phone 642-4960 after 6pm.

74 PINTO WAGON SQUIRE DEluxe, standard 4 on floor, 34,500 miles. A-1. $2500. 479-9878.

74 DATSUN B210 4DR AUTOmatic, 35,000 miles! $2195. 384-7541, 479-9807.

1973 VOLKSWAGEN Stationwagon. Excellent condition, tested, radio. 477-5044.

74 MONTE CARLO, MINT CONdition. $4100 firm. 479-9162 anytime.

TRUE VALUE, 74 GREMLIN, great shape, 37,000 miles, a steal at $2100. Phone 388-7661, after 5.

1973 AUDI 100LS, SUNROOF, automatic, superb condition. 477-8556 evenings.

74 MAZDA RX3 STATION wagon, $1900 or best offer. 479-0469.

1974 PONTIAC GTO, 350, 4-speed, 50,000 miles, $3300. 478-6901.

74 FIAT, 2 DOOR HATCHBACK, excellent condition, gives 30mpg in city, $1800. 386-0070.

1974 MAZDA 808, 1600, 43,000 miles, good condition, $1900. 477-8845 weekdays after 4pm.

73 VW SUPER BEETLE, GOOD condition.. Phone anytime 656-4939.

1974 TOYOTA 4 DOOR, AUTOmatic. Good condition, $3195. 656-7820, 598-4222.

73 PONTIAC LEMANS SPORTS coupe, excellent condition, 56,000 miles, offers. 479-9385

73 MAZDA RX3 WAGON, STANdard, excellent condition, offers. 477-0796

1974 AMC MATADOR COUPE, 6 automatic, 57,000 miles, $2000, excellent condition. 595-5618.

1974 IMPALA 350 (DELUXE), tape deck, (all power), $2500. 383-7807.

150 CARS FOR SALE

Les Carr's
SALES and LEASING LTD.

OUT THEY GO!!
3 DAYS ONLY
Thurs., Fri., Sat.

SAVE		NOW
500	65 Cadillac	3388
500	65 Rambler	1888
300	72 VW Bug	2688
500	72 Eldorado	5788
600	74 Torino SW	2288
300	74 Ford van	5388
400	74 Galaxie	2888
300	75 Valiant	3388
500	75 Datsun	2988
300	76 Dodge van	5388
500	76 Pinto	3188
400	76 Datsun SW	3388
600	77 TR7 A/C	6388
400	77 Celica	6488
600	77 Z28	6888
300	78 Corolla	4688
300	78 Zephyr	5088
500	78 Datsun PU	5488
500	79 Datsun	5088
500	79 Horizon	5988
400	79 Century	6188
500	79 Skyhawk	6288
500	79 Trans AM	8788

★SPECIAL★
1978 280Z
Fully Equipped And Ready To Go!!
Save $900
Now Only $8988
This Offer Expires Sat. March 29th p.m.
Most Cars Esso Car Clinic Tested

Does Les Carr Sell the Finest Vehicles in Town???
You Betcha !!!
385-4444
24 MONTH WARRANTY
Bank Financing OAC
Open Mon.-Sat., 9-6
854 Pandora at Quadra
Parking in Rear Dealer 6690

73 DATSUN 610, 44,000 MILES, excellent condition, $2500. 477-5365.

1974 TOYOTA CORONA, AUTOmatic 4 door, excellent condition, 55,000 miles. $2750. 477-2256.

73 TOYOTA COROLLA, 2 DOOR automatic, $1250. 74 B210, standard, 4 door, $1575. 595-7107.

1973 PLYMOUTH FURY, ECOnomical, motor city tested, financing, no percent. 386-9842.

1973 MAZDA RX3, 48,000 miles, good condition, $1300. Phone 592-0753.

1973 FORD PINTO, EXCELlent condition, reliable transportation. Phone 478-0281.

73 AUDI 100LS. IMMACULATE condition. $3,000 firm. 479-4710.

74 NOVA HATCHBACK, 58,000 miles, asking $3000. 478-4086.

1974 DATSUN 710, ONE owner. 478-6133.

1974 FORD LTD, GOOD GAS mileage, $1700 takes it. 652-1273.

1971 - 1972

72 SPORT LEMANS
V8 2 dr. HT, air, tilt, radial TA's. Super condition. $2995. PAINTER MOTORS LTD., 388-6196, 3005 Douglas, Dealer 5802.

FIRST $2300 TAKES THIS 72 LeMans stationwagon, immaculate condition. One owner, lady driven. 49,000 miles, power steering, power brakes, automatic. 479-7496.

TRY US FIRST!

72 Toyota Corona, auto. Just superb! $2395. Metro Honda, 388-6921. Dealer 5876.

71 DODGE MONACO, 89,000 miles, cruise control, good rubber. Good shape. Power steering, power brakes, $1075. 383-0240

72 CATALINA, P.S., P.B., P.U., air conditioning, new tires. Be quick at $1548. PALM AUTO WORLD INC., 386-8385, 3342 Oak Street, Dealer 5260.

1972 MAVERICK DELUXE, power steering, automatic, 4 door, 6 radial tires, good condition, $1,000 firm. 381-6344 or 658-5117.

71 DATSUN 510, 2 DOOR, fully spoiled, mags and TA's, crushed velvet interior, cassette deck, $2400. 383-1203 after 5:30pm.

1972 SIMCA 1204 GOOD CONDItion throughout. New radial tires, excellent fuel economy. $1400 or nearest offer. 595-1084 after 5pm.

71 VEGA, 45,000 MILES, NEW clutch, new radials, tested, must be seen. $1600 or best offer. 479-8545

1972 MAZDA 808, 4 DOOR sedan, good running condition. Recent valve grind. $950. 477-8685.

71 MACH I MUSTANG, JUST overhauled, good condition, power steering, power brakes, automatic, $2900. 478-5346.

1972 CORTINA STATIONWAgon, automatic, 46,000 miles. New brakes, 7 radial tires, tested. $1,600. 383-9073.

1971 FORD 4 DOOR CUSTOM, red, V8 automatic, condition fair, call 9am-4pm. 388-7341 and ask for Chris.

1972 DATSUN 1200 AUTOmatic, 27,000 miles, excellent condition, $2195. 652-4664 after 5pm.

1971 VEGA S/W, 4 CYL., 4-SPD., only $674. PALM AUTO WORLD INC., 386-8385, 3342 Oak St. Dealer 5260.

72 MAZDA 1800 SW, 4 CYL, 4 spd, radial tires, $1264. PALM AUTO WORLD INC., 386-8385, 3342 Oak St. Dealer 5260.

72 VOLKSWAGEN BEETLE, excellent condition. New Michelin radials. Just tested. $2400. 383-0446.

1971 FORD TORINO, 2 DOOR hardtop, 302 V8, automatic, sound condition, $1000. 477-7009 (384-8477 business hours).

1971 TORINO, 63,000 MILES, power steering, power brakes, 350 V8, 2 door hardtop, $1200. 477-0694.

1972 BUICK SKYLARK, $500 OR best offer. Needs body work. 386-7685.

HAPPY 71 MAZDA, VERY good condition, $1,000. Please call after 5: 30pm 598-7335.

71 DATSUN 1200, EXCELLENT transportation, body some rust, offers. 478-0548.

ESTATE SALE. CLASSIC 72 Impala Convertible, immaculate. Only $3995. 652-2326

1971 MONTEGO STATION wagon, good condition, $1400. 478-8667.

72 CELICA, NEEDS SOME work, $1200 or best offer. 658-8588.

150 CARS FOR SALE

Cornell GM
USED CARS YOU CAN EXPECT A GREAT DEAL FROM CORNELL

73 PLYMOUTH FURY
Red, 4 dr., V8, auto, ps, pb, radio. ONLY $1095

77 PLYMOUTH GRAND FURY
Blue and white, 4 dr., V8, auto, ps, pb, pw, radio. Excellent condition. ONLY $3895

74 PONTIAC VENTURA
Brown, 2 dr., 6 cyl., auto, radio, ps, pb. ONLY $2995

72 TORONADO
Black, V8, auto, ps, pb, radio, air, pw, p. seats, tilt wheel. Very clean. ONLY $1995

77 MONTE CARLO
White with blue top, ps, pb, V8, auto, radio vinyl roof. ONLY $3695

78 OLDS CUTLASS SALON
Silver, 2 dr, V8, auto, ps, pb, radio. Excellent conditon. ONLY $5995

OPEN
MON.-FRI. 9-9
SAT. 9-5
Finlayson and Burnside
385-5777 Dealer 5378

1972 FIREBIRD FORMULA, 455 HO, loaded, best offer takes. 652-2917.

1972 TOYOTA DELUXE CLEAN in and out. Very nice condition. $1375. 382-9337.

72 VEGA HATCHBACK, GOOD condition, 38,000 miles, $1700 or best offer. 385-3820.

1971 PLYMOUTH WAGON, power steering, power brakes. Tested Nov. 80. 383-2235.

1971 FORD, 69,000 MILES, good condition, $1200 or best offer. 474-1850.

1971 SATELLITE, 4 DOOR, 67,000 miles, 318. Excellent condition. $1400. 386-2406.

1971 CORTINA WAGON, 1600cc, 3 speed automatic. Best offer. 652-1495.

1972 SUPER BEETLE, VERY clean, very economical, forced sale, $2700. 478-4948

1971 TORINO, 351, 2 DOOR hardtop, mag wheels, $1100 or best offer. 595-5790.

MUST SELL, 72 VEGA STAtion wagon, engine tired, offers. 595-1538.

LOW MILEAGE 1972 SUPER Beetle, superb condition inside and out. 652-3329.

72 TOYOTA COROLLA, 2 DOOR standard, 60,000 miles on rebuild, $800 or best offer. 592-8162.

1971 DATSUN 1200, GOOD ECOnomical transportation. Must sell. What offers? 592-1891.

1971 TOYOTA, 2 DOOR HARDtop. Needs work, $400. Phone 382-4836.

71 PONTIAC, 59,000 ORIGINAL miles, some rust, $700. 652-1759.

72 MAZDA 2 DOOR COUPE, $1000 or best offer. 642-3145

71 LTD WAGON, $800 OR BEST offer. 479-3418 after 4.

1972 CHEV IMPALA, 2 DOOR hardtop, $975. 479-0135.

1970 and earlier

VINTAGE AUCTIONS OF CANADA LTD. PRESENTS ANTIQUE, CLASSIC, SPECIAL INTEREST, CAR AUCTION AT JUAN de FUCA PARKS And RECREATION CENTRE 1767 ISLAND HIGHWAY VICTORIA, B.C.
For entry forms please contact Vintage Auctions of Canada Ltd., 26 Iroquois Bay, Winnipeg, Man., R2J 2E2 or call 204-253-2843.
CONSIGN NOW

"EXCEPTIONAL"
1967 Cougar automatic, vinyl top, power steering, power brakes, rebuilt transmission, runs great and looks great. Offers or will take Honda car or other suitable trade. 477-8113.

1966 MUSTANG. 302 CU. IN. cam 4 barrel, 3 speed automatic, shift kit in transmission, traction bars, line lock. $1000 worth of wheels. Hood scoop. High Rise. Tape deck and speakers. 411 Gear available. Asking $3750. Call 598-7206 after 6pm.

1933 CHEV COUPE
One owner car, runs very well, all complete. Must sell immediately, open to offers. Timmis Motor Co. Dealer #5557. 388-6229, 477-6357.

1969 TOYOTA CORONA, 4 door, 4-speed, fresh silver paint, tested, 38,000 original miles, excellent condition, $1495. Price negotiable. Trades welcome. Please phone 598-2201 and ask for David.

1959 THUNDERBIRD REtractable convertible. A real collectors car. New top, original leather interior, W/W tires, immaculate condition. Serious buyers only $9,500 or trade. 658-1057.

1967 METEOR 2 DOOR HARDtop, vinyl roof, in mint condition. 800 miles on new engine. New tires and shocks, radials, clock, power steering and automatic transmission. Phone Powell River at 112-485-4875

1966 OLDS STARFIRE, 454, 41,000 original miles, high speed transmission, power steering, power brakes, power windows, tilt steering, good tires, with or without 8 track, $600 or best offer. 595-2397 after 5pm.

1968 FORD COUNTRY SQUIRE, well maintained family car, original owner, V8, automatic, power brakes, steering, radio, roofrack, snow tires, tested, good service record, $1175. 595-1495 after 5pm.

1970 MAZDA 1500, STANDARD (not rotary), 4 door, 43,000 miles on rebuilt engine, brand new disc brakes and muffler, new tires, oil changed. Excellent condition, tested till June 1980. Asking $850. 478-8937.

1965 ACADIAN CANSO, 2 DOOR hardtop, 327 3 speed auto, headers, dual exhaust, cam highrise, 4 barrel. 5,000 miles on engine, custom paint, A-1 condition, offers on $3,200. Langford Collision Ltd. 478-1515. Dealer 6763.

MODEL "A"
1931 Coupe, rumble seat, antique licence, restored. Will consider trades and offers on $6500. Courtenay 338-8429.

69 DATSUN 1600
2 door sedan, exceptionally clean, economical car. B.S.G. Specialty Motors Ltd. 385-7733, 381-5544. Dealer 6033.

150 CARS FOR SALE

Millstream
CHEVROLET OLDSMOBILE

VALIANT
75 VALIANT Brougham 4 door, V8 automatic, power steering, brakes, radio. Less than 46,000 miles. Finished in silver with maroon vinyl top and deluxe cloth matching trim $3550

APOLLO
74 APOLLO hatchback, V8 automatic, power steering, brakes, radio. Finished in yellow with white vinyl top and matching trim. $3250

LEMANS
74 LEMANS 2 door, V8, automatic, power steering, brakes, radio. Less than 55,000 miles. Finished in light green with tan vinyl trim. Only $2990

CUTLASS
74 CUTLASS 2 door, V8 automatic, power steering, brakes, radio. Finished in beige with brown vinyl top. Only 43,000 miles. $3750

MOST CARS BCAA INSPECTED
MON.-FRI. 8:30 a.m. - 9 p.m.
SAT. 9 - 6
Millstream Chevrolet Oldsmobile Ltd.
1730 Island Highway
474-1211
Dealer Lic. D-5831

68 CHEVELLE SS
396, CID, A.T., P.S., P.B., 2 door H.T., factory stereo. B.S.G. Specialty Motors Ltd. 381-5544, 385-7733. Dealer 6033.

SACRIFICE SALE
Classic 1968 Thunderbird, 2-door hardtop, royal blue with black vinyl roof, full power options with air, $2500 or reasonable offer. After 5 pm, 598-5484.

66 BEAUMONT SPORTS DEluxe. Factory 396 Muncie M21. 12 bolt, 411 posi. New mags, tires. Too much to list. Needs clutch. $4000 or offers. 598-8662 after 5 pm weekdays

SLEEPER. 1964 CHEVELLE 4 door, V8, 4 speed, dual exhaust, buckets, console, mags and 60 series tires. Radio tested, excellent condition and much more. $1995. 598-2201.

68 DODGE MONACO STATIONwagon, power brakes, power steering/windows, air conditioning. Good tires, new battery, shocks, needs carburator and brakes. $350. 595-5636 evenings.

MUST SELL, 1963 ACADIAN, 77,000 original miles. New brakes, shocks, muffler and paint. Great interior. $975 or best offer. 388-5464, pager 547. Private.

68 COUGAR XR7, GOOD CONdition, 302 4V engine, full console, rally clock, tachometer, leather front seats, good rubber, etc. 1 owner since 1970. Offers to $3000. Duncan, 748-1727

1967 BELVEDERE GTX, 383 magnum, automatic, posi, power steering, power brakes, excellent condition. Days 656-5544, evenings 656-1425, ask for Herb.

NEED A WORK HORSE? 1968 Dodge Monaco wagon, V8 automatic, exceptional mechanically, good body, new tires, outfitted for towing, $1000 or best offer. 652-1378

1959 VW BUG, EXCELLENT running condition. New starter, tires, master cylinder. Replaced transmission, rebuilt carb, fuel pump and generator. $500. 386-6217.

68 IMPALA SS
2 door hardtop, 327, automatic, power steering, power brakes, 65,000 miles, 1 owner, excellent condition, new carbs, springs, tires. A jewel. Call 385-9675.

TRY US FIRST!

70 Chev, 4 Dr., H/T. Needs mechanical! $495. Metro Honda, 388-6921. Dealer 5876.

1964 GOLD CADILLAC, IMmaculate condition, power everything, 4 new winter/summer tires, must sell. Call 477-8621.

55 CHEV BELAIR
Extensively restored California hardtop, most collectable. $6000 invested. Best offer. Must sell. 383-5210.

69 BARRACUDA FASTBACK, professionally built 440 magnum, trick automatic. All new, very fast. $3,000 or best offer. 383-8296.

1966 FALCON SPORTS COUPE. No rust, flared fenders, 351-C, no miles, just been rebuilt, torker, 4 barrel, solid cam. Sell separtly or as whole. 477-0454.

1968 FORD FALCON STATION Wagon, automatic transmission, power steering, new brakes, reliable transportation. $795 or best offer. 388-5004.

1970 TOYOTA CROWN, AUTOmatic transmission, interior and exterior both in excellent condition. Mechanically sound. $1000. 595-8691

1964 CADDY SEDAN SEVILLE new engine, paint, front end, brakes, radiator, and radial tires. $5500 or best offer. 642-3298.

COLLECTORS ITEM
1963 Impala SS. Rare model with factory vinyl top. Excellent condition. $2500 or best offer. 479-4550.

IMMACULATE 1968 MINI automatic, excellent mechanical condition, new $300 car stereo system recently installed. $1500. 598-5004 after 6pm

69 CADILLAC SEDAN DEville, all power, air conditioning, all trades or offers considered, needs some mechanical work. Must sell by April. 384-4806

69 FORD GALAXIE 2 DOOR hard top, 390 engine, power brakes, power steering, 83,000 miles, $750 or best offer. 383-2034.

1955 OLDSMOBILE 88, EXCELlent original condition, 71,000 miles, factory fender skirts and seat covers, robins egg blue. $2200. 595-2067.

70 TOYOTA CORONA MARK II, new motor, 4-speed, 2 door, excellent running order, good interior. 652-1408.

64 HILLMAN MINX, 4 SPEED, good tires, new front brakes, runs well, needs new battery, $250 or best offer. 386-0063.

66 VALIANT 2 DOOR HARDtop, canary yellow. Slant 6, automatic. Good condition. Can be seen by appointment. 478-5558.

GREAT TRANSPORTATION. 1965 Beaumont 4-door, 6 cylinder, automatic, radio. Tested. Good condition. $795. 598-2201.

150 CARS FOR SALE

GlenOak
Ford

"TELL A FRIEND" MARCH SALE CONTINUES...

79 HORIZON, A.T.
79 SUNBIRDS, 6000 MILES
79 L.T.D., LOADED
79 VOLARE SEDAN
79 FAIRMONT S.W.
78 CORDOBA, LOADED
77 HONDA CIVIC

TRUCKS

73 DATSUN, CANOPY
75 FORD SHORTBOX
71 VW VAN
79 CHEV/CAMPER
78 CHEV 4x4 VAN
78 CHEV 5-PASS.
78 COURIER AT
77 GMC ¾-TON
77 GMC ½-TON 4x4
77 TOYOTA/CAMPER
76 FORD 4-SPEED

BCAA INSPECTED

GLENOAK FORD
YATES AT COOK
384-1144
DEALER 6616

De Pape

MERCEDES
'77 300D Diesel, all stereo, all power and luxury equipment. Nice!

240Z
'72 4 spd., radio, striping, wire wheels. Sharp!

260Z
'74 4-spd., radio, mags. Very clean!

2002
'73 BMW, 4-spd., radio, sunroof, one owner beauty! Exceptional.
80 Audi 5000S loaded.
80 Cadillac Seville, loaded.
78 Lincoln Towne Coupe, 12,000
78 Cordoba, Beautiful—As new!
78 Camaro, 6 cyl, as new!
77 Volare Wgn, 6 cyl. auto
77 Cherokee Chief 4x4. Excellent!
76 VW Rabbit auto, nice!
75 Lincoln Mk IV, 25,000 mi.
73 Mercedes 450SL, 2 tops.
71 Rolls Royce Corniche conv.
69 Rolls Royce, 4 dr., Silver Shadow

Open 8:30-5:30 Closed Sat.
DePAPE MOTORS LTD.
Indoors at 779 Pandora
384-8035 Dealer-5311

PEUGEOT DIESEL
EXPERIENCE OVER 50 YRS. DIESEL LEADERSHIP

79 MUSTANG II
6 cyl., AT., P.S., P.B. $6195

78 HONDA WGN
4 dr. auto. Only 20,000 KM $5195

78 PINTO
H/B, 4 cyl., 4-spd. Only 15,000 Km. $3995

77 HONDA
H/B Civic with sunroof, $3995

73 SPRINT
Pontiac Ventura, bucket seats, console, pale yellow with off white interior. $2995

71 MAZDA 1600
Sedan auto. Exceptional $2195

CAMPER
73 Dodge 750 pickup complete with 78 Frontier 10' camper. Loaded including fridge, furnace, toilet and converter. Only 29,000 mi. $8495

pacific mazda PEUGEOT
385-1451 Dealer 5253
Blanshard at Johnson

1970 RAMBLER AMBASSAdor, needs work but runs well. Must sell. Parts or whole. $350 or best offer. 385-4725.

1970 FORD LTD BROUGHAM 2-door, vinyl roof. Power steering, brakes, windows, seats. $1900. 386-6514, evenings.

68 MUSTANG FASTBACK, 302, new trans, power brakes, power steeing, stock, excellent. $3500. 595-3363

65 CHEV IMPALA SS, STOCK 327, power steering, power brakes, power windows, $1000. 384-2872 after 4.

1963 MERCURY METEOR, 2 door hardtop, V8 automatic, tight, rustfree. 652-1303 after 5pm.

1969 METEOR MONTCALM, automatic, power steering, power brakes, new tune-up, just tested. First $750 takes. 384-0290.

1962 BEETLE, ECONOMICAL transportation for $666. PALM AUTO WORLD INC., 386-8385, 3342 Oak St. Dealer 5260.

70 MONTEGO MX 2 DOOR, city tested, only $

150 CARS FOR SALE

REG MIDGLEY
AMC Jeep Renault

1980 RENAULT LE CAR!

35 M.P.G. Urban
54 M.P.G. Highway
44 M.P.G. Combined
Source: Transport Canada

AND! 2% SALES TAX!!

REG MIDGLEY MOTORS LTD.
385-8756
Douglas at Cloverdale
Dealer Lic. 5186

METRO HONDA

TRY US FIRST!
FOR 1979
PRELUDE & ACCORD
DEMOS AND
1980 HONDA DEMOS

METRO HONDA
388-6921 Dealer 5876
2151 BLANSHARD

1965 MERCURY 2 DOOR hardtop, V8 automatic, $800 or best offer. 382-1110

1968 AMC STATION WAGON. Good condition. $600, offers. 384-7897

64 VW BEETLE, NEW TIRES, battery, overhaul. Great for city driving, $650. 477-5985 after 5pm.

1970 DUSTER 340 4 SPEED, black, not stock, many extras, $3500. 112-748-5120 after 5pm.

1968 VIVA, RUNS WELL, NEW disc brakes and clutch. $450. 478-7767.

67 DODGE MONACO, 4 DOOR, everything excellent, $795 or best offer. 5-7pm, 592-4194.

1968 GMC WAGON 4-SPEED, rough worker, $350. 477-3213 evenings.

68 DODGE MONACO 500, V8, automatic, excellent condition, tested. $1295. 652-5713

1970 AUSTIN 1800, 67,000 miles, good condition, $595. 595-5567.

MUST SELL IMMEDIATELY. 65—Falcon Futura 289, 20,000. 477-5226 after 6pm.

RESTORED 68 (289) MUSTang, one owner, mint condition. 656-5492 after 6pm.

67 MUSTANG FASTBACK, RECEIPTS TO SHOW WORK DONE, little rust. Asking $1500. 652-1688.

1968 CHEVELLE 2 DOOR hardtop. Very clean and quick. $3500. 478-7542.

63 ACADIAN $995. 69 FIAT 850, not running $450. Phone 592-4793 after 6pm.

1965 CHEVY, 6 CYLINDER automatic, recently tested, $225. 388-7775 evenings.

1965 MUSTANG CONVERTible, 289, collector's item, good condition, 595-6066.

1967 FURY II, REBUILT 318, power steering, power brakes. $700 or offers. 386-6987.

1940 FORD COUPE. 1948 Indian Chief. 1958 Cadillac Coupe. 386-3748

66 PLYMOUTH SATELLITE 318, automatic. Excellent condition. $2850. 656-6650.

1967 OLDSMOBILE DELMONT 88, very good mechanical condition, $700 or best offer. 595-0781.

1955 CHEVROLET 2 DOOR Delray. Continental kit. $2995. 388-7774.

1967 AUSTIN 1100, 60,000 ORIGINAL miles. Good condition. 478-8665.

1956 CADILLAC COUPE DE Ville, family car in regular use. 595-2050.

1965 FORD WAGON, AUTOmatic, power steering and brakes, $750. 478-9654

1960 RAMBLER, RUNNING order, good body, standard. $200 firm. 479-1376

1970 DATSUN 510 4 DOOR, clean, new paint, tested, $1500. 478-6891.

1963 FORD GALAXIE, V8 auto, clean, offers please. 386-6965

1965 HILLMAN MINX, 4 DOOR, good all around condition, $450. 598-3583.

1970 OLDS CUTLASS, JUST tested, good running order, offers on $1250. 478-4762.

1970 LEMANS, 39,000 MILES, 4 door sedan, top condition, $2500. 595-0885, 385-2561.

62 CORTINA 2 DOOR SEDAN, rebuilt engine, very clean. $650. 385-9891.

1968 VW BEETLE, REBUILT motor and transmission. 385-8224.

1963 FORD FALCON, RUNning, needs work, $150. 388-5233 or 478-5776

68 TOYOTA, 4 SPEED, GOOD condition, #5-224 Island Highway.

1964 OLDSMOBILE JETSTAR 88. Good running condition. Phone 384-7034.

65 FORD, POWER STEERING and brakes, good tires, $150. 477-6889.

COMET WAGON, 1963. RELIable, safe, rusty. $285. Phone 477-1222.

64 BAJA BUG. 1600 DUAL port, 12 volt, mags, sunroof, $700. Ask Trace, 477-3181

1957 CHEV 2 DOOR SEDAN, excellent condition, offers on $3000. 478-8535.

56 CHEV, 4 DOOR, V8 AUTOmatic. Offers to $1,200. 656-3379.

1961 VAUXHALL VELOX. $350. 382-4827

1969 CORTINA. GOOD MOTOR. City tested. Phone 721-3240.

MUST SELL. 1967 FIREBIRD, $2300. 3050 Admirals Road.

69 VOLKSWAGEN. OFFERS. 642-3145

1966 VW BUG. REBUILT ENgine, asking $1100. 656-4868

1947 OLDSMOBILE TORPEDO back, 2 door, must sell. 386-0246.

66 VOLKSWAGEN runs well, $650. 477-0303.

70 ORIGINAL SS CHEVELLE, best offer. 642-4516.

1969 VAUXHALL 4 DOOR STAtionwagon, tested, $475. 595-8553.

1968 EPIC ENVOY, NEEDS motor, $150 firm. 385-5475

150 CARS FOR SALE

EMPRESS
PONTIAC
BUICK
G M C

MANY OF OUR VEHICLES HAVE A CROWN SEAL, 1 YR. WARRANTY ON THE POWER TRAIN! CHECK OVER THESE SELECTED UNITS— FOR YOUR OWN PEACE OF MIND!

78 CAMARO Z28	$7995
78 CORVETTE, INDY PACE CAR	$19,995
63 ACADIAN 2 dr., HT	2995
77 FORD Wgn	$3695

OPEN
Mon.-Thurs., 9-9
Fri.-Sat., 9-6
2867 Douglas at Topaz
382-7121 Dealer 5701

REG MIDGLEY
AMC Jeep Renault

GUARANTEED USED CARS
Clean, Safety Tested and Priced to Sell!

'74 PINTO 2 DR	$2295
'75 CHEV CAPRICE	$3495
'75 HONDA CIVIC	$3295
'75 CHEV NOVA	$3995
'76 DATSUN 710	$3895
'79 MUSTANG II	$5995
'79 BUICK SKYHK	$6295
'79 CHEV IMPALA WGN	$6495

REG MIDGLEY MOTORS LTD.
385-8756
Douglas at Cloverdale
Dealer Lic. 5786

PLIMLEY
JAGUAR — ROVER
TRIUMPH
M.G. — MINI — SAAB
1010 YATES ST. 382-9121

79 Pontiac Firebird	8695
79 Mercury Capri	8495
79 Saab Turbo	17,895
78 Triumph	6995
78 Honda Accord	6395
78 Ford Fiesta	4695
78 Chevy Nova	5495
78 Saab 4 dr A/T	9495
77 Caddy 4 dr.	11,495
77 Cordoba	6295
77 Cougar A/T	4895
77 Pontiac S.J. GP	6595
77 Aspen A/T	4895
76 Pontiac	4995
76 Comet 6 cyl A/T	3695
76 Courier P.U.	3895
75 Dodge Dart 6 A/T	2695
75 Mercury S.W.	3695
74 Olds 98	3695
74 Mercedes Diesel	10,995
74 Toyota SR5	3395
73 Gran Torino	1495
73 Datsun 610 S.W.	2695
68 Chev 9-pass S.W.	550

MANY MORE TO CHOOSE FROM
DEALER 5351

4 SMALL AUTOMATICS
TO CHOOSE FROM

74 Cricket, 4-Dr. Wgn.	$2695
73 Toyota Corona Mkii, 2-dr. Ht.	$2395
72 Dodge Colt 4-dr. sedan.	$1995
72 Capri 4 cyl.	$1695

PAINTER MOTORS LTD.
3005 Douglas Ltd.
Dealer 5802 388-6196

1966 500 XL GALAXIE FORD convertible. $1,600. 384-7154.

1970 MGB, GOOD SHAPE, $2200. 385-7682 or 478-9491

1969 VAUXHALL VIVA, $300 OR offers, needs work. 652-4987.

1969 FORD FALCON, 6 AUTOmatic, $395. 656-2375.

1965 CHEV, RUNNING CONDItion, $200. 595-8027.

1963 PONTIAC 4 DOOR, 283, just tested. $400. 477-3117.

69 MUSTANG 4 SPEED. $2200. 382-6994.

69 NOVA 4 DOOR, $600 478-0166

1963 CONSOLE, RUNNING order, $200 or best offer. 478-8761

69 Z28, GOOD CONDITION, $4200. 642-5687

68 VW BEETLE, SUNROOF, AS is, $800 firm. 388-5592

67 DATSUN AUTOMATIC, good car, $950. 477-0422.

151 SPORT, IMPORT CARS

LOTUS ELAN PLUS 2, 1969, 37,000 miles, $6800. Duncan 748-3995 evenings

1976 TR7, EXCELLENT shape, must sell. $4500 or best offer. 479-8874.

1975 FIAT, 26,000 MILES, BETter than new condition, $5000. 479-5575.

1973 SILVER TR6, LOW MILEage, good condition, phone after 6pm, 658-5097

TR6, V8, 3 SPEED AUTOmatic. 75% complete. Any reasonable offer. Must sell. 595-1723

73 CORVETTE, 454 4 SPEED, black leather interior, T top, much more. $8300. 595-1414

1974 GL VOLVO, SUNROOF, leather seats, 35,000 miles, $5000. 112-743-9235.

1972 MGB, JUST INVESTED $2,000. All serious inquiries phone 598-4970 after 5 P.

75 MGB, NEW ROOF, BRAKES, bills to show. $4,500 or best offer. 388-6751.

72-2002, GOOD CONDITION, sunroof, Konis, offers on $4500. 595-7509

70 COUGAR, VERY LOW MILEage, good condition, $2895 firm. 385-4646.

WANTED, AUSTIN HEALEY, 1960-67. Reasonable price. 479-1912

151 SPORT, IMPORT CARS

BMW FIAT
capital city auto

FIAT

1980 Spider 2000 twin-cam 5 spd. FROM $10,595

1980 Brava, twin-cam, 4 dr. Sdn.n 5 spd., air cond., ps, luxury at only $9,820

1979 Strada 3-dr. HB. Just one model left. FROM $6,595

All above qualify for 2% sales tax.

1978 Fiat 131S 2 dr. Coupe, twin cam, 5 spd., air. cond., stereo cassette, sunroof, light metallic blue. $6,250

BMW

1980 320i. Selection in stock. 5 speed, sunroof, E.P.A. rated at 8.1 L/100.km (35 MPG). Price incl. dealer service. FROM $14,995

1980 528i. 5 spd., sunroof, E.P.A. rated at 9.8 L/100 km (29 MPG). Price incl. dealer service. FROM $22,355

1980 528 automatic. Similar to above. FROM $22,755

1979 320i, Reseda green, sunroof, AM/FM stereo radio, 7,000 km. Warranty until Oct. 1980. Repl. cost over $16,000. NOW ONLY $13,500

1975 530i, auto., anthracite grey met., stereo cassette, full service history. GOOD VALUE $10,795

1972 2002 in blue, sunroof. Above average example. $5,750

MISC.

1978 Triumph Spitfire 1500 convertible in electric blue, Dellorto carb., headers. Only 13,500 mi. Get ready for Spring. $6,395

1972 Volvo 142 stick shift in white/red cloth upholstery. Only 67,000 miles. $2,695

1750 GOVERNMENT ST.
386-7508 Dealer 5066

SEALED BIDS WILL BE ACcepted for repossessed 1968 Jaguar 420G for 21 days following March 13th, 1980. The vehicle may be viewed at Abell's European Car Centre, 151 Haliburton St., Nanaimo. The bids are to be sent to the Royal Bank, Wellington Plaza, Metral Dr., Nanaimo B.C. The highest or any bid will not be necessarily accepted.

CONVERTIBLE
Collectors car, 1966 Valiant Signet, 273, V8 auto trans, bucket seats, sports console. This vehicle is immaculate. Open to offers on this car. SAUNDERS SALES & SERVICE, 474-1622. Dealer 5932.

1954 VOLKSWAGEN CUSTOM Baja, 2-tone, pin stripped, CB, sunroof, button tufted interior, bucket seats, mags, full instrumentation, suspension kit, chromed engine, over 100hp, $4500 invested, $3200 asked. 386-5216

1975 FIAT X19
Needs some minor repairs, upholstery, etc. Excellent running order. $3500 OBO. Phone Louise before 11 at 743-2065 afternoons 743-9588.

1975 VOLVO
245 DL wagon, 47,000 mi. A nice automobile at $5695. Call MIKE MURPHY 595-4177 or 382-7121, Empress Pontiac Buick GMC Ltd. Dealer 5701.

LOTUS CORTINA, 1966, TWIN cam, Ford R.S. mag wheels, ltd. diff. Also spare Twin cam engine and Webbers, Ford bullet gear box plus host of other parts, $6000 or will sell parts separate. 112-743-4298.

77 MG MIDGET
Excellent condition. Low miles. Red with black interior. SAUNDERS SALES & SERVICE, 474-1622. Dealer 5932.

MINT
1979 MGB, AM/FM cassette, yellow, black interor, balance factory warranty, only 5,000km, $8,850. 477-2431.

1974 MERCEDES 240 DIESEL. Very attractive, well maintained car. Navy blue, tan interior, nice options. Call 652-2224, 10am to 5pm for appointment and information.

1975 CORVETTE L-82, POWER windows, power steering, power brakes, T and T, Jymkana Suspension, white panel top with tan leather interior. 55,000 miles. 386-2769

VET
'77 Vet, leather, tilt, cruise, P.W, P.S, P.B. YATES AUTO SALES, 388-7722. Dealer 5268.

TRY US FIRST
76 TR6. Mint condition. Superb. $6995. Metro Honda, 388-6921, 2151 Blanshard. Dealer 5876

MUST SELL
72 Capri, 2600 V6, rebuilt excellent condition. Offers on $2195. 381-2183.

1974 AUDI 100LS, ONE OWNER, standard, 4 cylinder, many extras. Immaculate condition. Only 30,000 miles. $4200 or best offer. 598-4768.

72 DATSUN 240Z, AUTOMATIC, excellent car for lady. New paint, pin striping, mags, AM FM radio, rebuilt engine. $3995. 386-8428 after 5:30pm

1974 TRIUMPH TR6, 38,000 miles. Factory hard top and soft top. Roll bar, AM FM stereo tape, Stebrow exhaust and header, very clean. 386-3290

MUST SELL
74 Volvo 142 Grandluxe, overdrive, leather seats, AM—FM cassette, $5395. 381-2183.

TRY US FIRST!
69 Mercedes 280S. One owner, 80,000 miles! Spotless! $8995, Metro Honda, 388-6921. Dealer 5876.

1975 911-S PORSCHE TARGA. Peru red, 66,000 miles, Pirelli tires, excellent condition. 112-753-9840.

1970 ROVER 2000, AUTOmatic, one owner, leather upholstery, radial tires, excellent condition. $3200. 592-2648.

1972 240Z, COLLECTOR'S CONdition. Stock appearance. Over $7500 invested. Many extras. Asking $5200. 595-1723

75 AUDI 100LS, 4 DOOR, AUTOmatic, radio, light blue, excellent, 41,000 miles, $4250. 592-7870.

1978 CORVETTE, 350 4-SPEED, low mileage, garage kept. Excellent condition. Will consider 4X4 as part payment. 595-4536.

TRIUMPH GT6 MARK I, SECond owner, beautiful condition, British racing green, wire wheels, $3500. 386-9607

1977 MGB MARK IV, ONE owner, low mileage, near new, asking $7500 or offer. Please call 598-2291 to view.

9172 TRIUMPH GT6 MK III. Koni shocks, mags, Michelins, tufted leather interior. Very fast. Asking $2275. 385-4328.

74 AUDI FOX, SUN ROOF, radio, mechanically sound, interior, No rust. Book in Victoria. $3800. 592-1804

1978 BMW 320I
Sunroof, AM/FM, navy blue, $11,900. 9-5, 652-1290. After 6 and weekends, 598-4058.

1971 MGB, RADIAL TIRES, tonneau, radio, excellent mechanical condition, bargain only $2600. 658-1057

IMPORT CARS WANTED
Call Jim Williams 384-1161
Edward Motors. Dealer 6605

151 SPORT, IMPORT CARS

1968 GT FASTBACK MUStang, stock green, sound running gear, offers. 479-3560.

COLLECTORS ITEM.
66 Karman Ghia, new motor and clutch. $2000. 388-5987

1979 RENAULT R5 GTL, 5000 miles, sun roof, radio, $5500. 383-9753

MORRIS CONVERTIBLES for restoration, 55 and 58, $550 each. 595-3914

MERCEDES BENZ 250, 1968, 105,000 miles, excellent condition, $6500. 595-7352 evenings.

MUST SELL, 1972 240Z. $3500. Good shape. 58,000 miles. Seen at 1037 Craigdarroch, dinner time.

75 TR7, RADIALS, AM FM. Asking $4600 or best offer. 595-7198 after 5pm

75 TR7, RADIALS, AM FM. Asking $4600 or best offer. 595-7198 after 5pm

1970 BMW 1600TI, AM/FM radio, mags, radials. $2,800 or nearest offer. 642-3916.

68 VOLVO 144S, VERY GOOD condition throughout. No rust. $1600 obo. 479-0608.

1980 CORVETTE, LOADED, $16,700, lists $18,600. Consider small trade. 477-8752.

71 FIAT 124 SPORT, 5-SPEED, good condition, offers on $2200. 384-2641.

79 CORVETTE
L82, 4 speed, fully equipped, $15,000. 477-5963.

73 DATSUN 240Z, GOOD CONDITion, $4000 or best offer. 478-7297.

AUTOMATIC 72 DATSUN 240Z, 80,000 miles, yellow. 652-2345.

73 240Z, IMMACULATE CONDITion. 592-4980.

1976 MERCEDES 300D WITH sunroof, $16,000. 598-3153

1975 280Z 2+2 IMMACULATE condition, $6,950. 477-5108

77 FIAT 124 SPIDER, GOOD condition, $3,700. 385-8651.

1964 TVR EXCELLENT CONDITion, offers on $5500. 477-7687.

1973 CAPRI, 2000CC, 4 SPEED, 1 owner, sunroof, $2595. 598-6532.

1971 TRIUMPH GT6+, VERY good condition, 383-1718

154 TRUCKS, BUSES AND VANS

76 FORD RANGER ½ TON pickup, good condition, 65,000 miles. Asking $3800. 656-4452.

1973 FORD F250 4X4. URGENT must sell. First $4800 takes. 382-1858, 383-3065

1970 VW PASSENGER VAN, good condition. Extras. $2400 or offers. 479-9400 6-8 pm.

76 VW WINDOW BUS, IMmaculate. Will consider trades. 383-5622 or 479-7575.

1970 4X4 SCOUT, SUNROOF, wide tires, roof rack, excellent condition. $3350. 652-5567

76 MAZDA 1800, LOW MILES, excellent condition, canopy. Offers on $3500. 382-4907.

1976 DODGE ¾ TON CLUB CAB, V8, AT, PS, PB, Radio, $3995. Bud 658-5421, Ray 477-5732.

75 TOYOTA LANDCRUISER FJ40, new tires, new mags, 42,000 miles. 381-1409 or 477-3506

1976 K5 BLAZER, GOOD CONdition inside and out. $6350. After 5pm 652-1579

1974 CHEV VAN, 350, V8, CUStomized interior, standard length, $3400. 595-1771.

1975 CJ5 RENEGADE, 50,000 miles. Asking $4800. 385-2166 after 5pm

72 MAZDA WITH CANOPY, running, needs work. $750/o.b.o. 658-8607.

1967 FORD ECONOLINE VAN, 289, rebuilt C4, new paint, mags, $1800. 598-4375.

1976 GMC ¾ TON 350 AUTO, clean, low miles, $5300 or trade. 595-6209.

71 DATSUN PICKUP, 77,000 miles, good radials, runs excellent, $1500. 386-4101

69 FORD WINDOW VAN FOR sale. For more information, call 478-8207.

73 BLAZER 4X4, 350 AUTOmatic, excellent condition, $3500. 478-1098 or 386-0543.

1979 BRONCO RANGER XLT 4x4, 7,000 km. $10,200. Phone 749-3688.

MUST SELL, 74 TOYOTA PICKup long box with canopy, clean, $2700 or best offer. 652-3921.

1978 FORD WINDOW VAN, low mileage, no trades. 385-0411, 592-0600, evenings.

76 FORD XLT 250 4X4, LOADED, mags and new radials, $7300. After 5pm. 385-6635.

73 DATSUN PICKUP, NEW clutch, mag wheels, runs well, $1595 or best offer. 477-3745.

SCHOOL BUS, 1957 FORD, completely emptied. $1500. 382-8905.

4X4 CHEV BLAZER, 34,000 miles, extra clean, $5,800, offers. 656-6806.

73 GMC 1500 ½ TON PICKUP, V8-350 automatic. $2,000. 383-8059.

1974 FORD RANGER CAMPER special, clean, fully equipped, $3950. 478-7104.

PRICED TO SELL, 69 E100 Van, needs clutch and head gasket. $425. 656-6935.

1949 CHEV 3-TON FLDK VERY restorable. Offers. 477-3213 evenings.

78 GMC SUBURBAN, TRAILER special, 8,000 miles, many options. 383-8640.

1959 GMC 4104, $15,000. 39 PASsengers, washroom. 381-6284 or 386-8758.

1975 FORD F250 4X4, 54,000 miles, winch, excellent condition, $6300 or best offer. 478-1642.

1970 FORD ½, AUTOMATIC, tested, excellent running. Negotiable, $1,450. 383-1927

1965 FORD 2 TON DUMP, GOOD running condition. Motor like new. $2200. 479-9818.

1974 FORD RANGER 4X4, EXcellent condition, $5,400. 478-1606.

1968 INTERNATIONAL ½-TON pickup, good running order, $800. 658-5848.

74 DODGE HALF TON, NEW brakes, tires, steering, clean shape, $2450. 381-0107

73 TOYOTA PICKUP, 70,000 miles, $1800 or best offer. 478-0509.

1977 CJ5 RENEGADE, 25,000 miles, excellent shape, offers. 478-9419.

51 FORD HALF TON PICKUP, original green paint, black fenders. 477-9732

1974 FORD F100, 302, NEW tires, insulated, canopy-camper, very clean, $2900. 478-3074

1966 VOLKSWAGEN CAMPERized Van, rebuilt performance engine, $1500. 598-3073, 382-1815.

1 TON TRUCK VAN. NEW CONdition. 5300 miles. After 5 pm, 656-1591.

1974 CHEV. 4X4 ¾ TON, AUtomtic, power steering, power brakes, $3,800. 478-3871.

1978 FORD VAN AND 1972 GMC camperized. Can be seen at 254 Island Highway.

1976 DODGE SHORT BOX, 4X4, 318 automatic, mags, duals, clean, no body damage 656-2267

69 VW VAN, SUNROOF, MEchanically good, rust, asking $1000. 479-4782.

1974 FORD ECONOLINE VAN, automatic, asking $2900 or best offer. 478-4713.

1977 F250 FORD RANGER XLT super cab, 400 automatic, offers to $8000. 656-1495.

154 TRUCKS, BUSES AND VANS

EDWARD motors ltd.

SUBARU
4x4
HATCHBACK
$7,295
Lowest Priced
1980 4 wheel Drive
Sedan in Victoria!
Transport Canada Rating
40 MPG Hwy.

SUBARU TRADES

79 SUZUKI hardtop, 4,000 Km only! Wide wheels, off-road tires. $6,295

78 SUBARU Brat 4x4, white spoke wheels, low miles, immac. $6,395

78 SUBARU 4x4 Wgn., low miles, 1 owner $5,895

77 SUBARU 4x4 Wgn., low miles, 1 owner. $5,495

77 SUBARU 4x4 Wgn., white spoke wheels. $4,295

76 CHEROKEE Quadra-Trac, mags. Immaculate throughout. $5,995

73 TOYOTA pickup longbox, FM cassette. $2,995

70 FORD P.U. ¾ ton, twin tanks, auto. $1,895

3319 Douglas
(Opposite ICBC)
Dealer 6605 384-1161

GARDEN CITY
AUTO LEASE LTD.
HOME OF THE
SUZUKI
4 WHEEL DRIVE

78 Ford ¾ PU, canopy
77 Ford 150 Super Cab
77 Dodge Van (Boogie)
77 Chev 4x4, V8, auto
76 Ford ¾ Super Cab
75 Ford ½ ton 6 cyl. auto.

TRADES WELCOME
No Reasonable Offer Refused
100% FINANCING O.A.C.
OPEN
9:00 A.M.-8:00 P.M.
2978 DOUGLAS ST.
382-9111
Dealer 5721

WILLE
Dodge · Chrysler

GOLDEN EARS ...
XTC ...
VAN CONVERSIONS
SALE PRICED
FROM
$14,240
Complete with Stove, Fridge, Furance.
3200 DOUGLAS
AT CLOVERDALE
382-2313
MON. TO FRI. 9 TO 9
SAT. 9 TO 5. Dealer 5881

TRAILER SPL.
1980 GMC ¾ ton Suburbans. Four to choose from. All equipped with 350 V8 auto trans, power steering & brakes, heavy duty suspension, locking rear differential, heavy duty alternator plus many more options. For information on these properly designed trailer spls contact BARRY FOSS exclusively at 382-7121 or res 598-6703. Empress Pontiac Buick GMC Ltd. Dealer 5701.

CREW CABS
Five brand new 1980 GMC ¾ ton crew cab pickups, camper spl. equipped, all featuring V8 auto trans. etc. with this number in stock were ready to look at any reasonable offer to reduce our stock. For information and viewing contact BARRY FOSS exclusively at 382-7121, res. 595-6703. Empress Pontiac Buick GMC Ltd. Dealer 5701.

TRY US FIRST!
We do not sell trucks, at METRO HONDA, so we would like some offers on the following vehicles! No reasonable offer refused!
78 DODGE PICKUP
75 DODGE PICKUP
75 GMC VAN
75 GMC 1 TON VAN

METRO HONDA
388-6921 Dealer 5876

FUEL SQUEEZER
1979 Chevrolet 27500GCW with 453 Detroit diesel, turbo charged, Allison transmission, 20' aluminum freight body. Demonstrator, low mileage, now available for sale or lease. For all information call Alan Catt at 478-8411 or Millstream Chev 474-1211. Dealer 5831.

CAMPER SPL.
Immaculate 1979 GMC ¾ ton one owner with approx. 7,000 kilometers, 350 V8, 4 speed trans, power steering & brakes, dual tanks & batteries, camper spl. pkg. For information contact BARRY FOSS exclusively at 382-7121 or res. 595-6703. Empress Pontiac Buick GMC Ltd. Dealer 5701.

THE PRICE IS RIGHT!
1977 GMC ¾ ton van with only 35,000 miles. Hurry on this exclusive with "CHARLIE PETERSON" at Empress Pontiac Buick GMC Ltd. 382-7121 or res. 592-0458.
Also
Many 1980 Vans to choose from with top trade in values.

PRIVATE—A RARE ONE
1976 GMC High Sierra ½ ton, 6 cylinder, 3 speed standard, tinted windshield, radio, block heater, gauges, plush seats, carpeted, completely undercoated and sound proofed, excellent condition with fiberglass canopy for box $5600. Inn City Trailer Park, 3430 Seymour, Site #71.

1978 CHEVY VAN, EXCELlent running condition, power steering, power brakes, automatic, 305, V8, 12,000 miles, insulated, Headliner, buttoned panels on doors, extra reclining seat, carpets and storage. Carpets are removable for hauling. Exterior ... striping. $7000 firm. 598-3480.

76 CHEV VAN, FULLY CUSTOmized, interior, exterior, special features: sunroof, running boards, air shocks, built-in compressor, 50's on SS Cragars, economical 6 cylinders, excellent condition. Give-away price of $5500. Call Chris anytime 381-1387.

68 CHEVY ¾ TON 4X4. $2,500. 382-6966.

154 TRUCKS, BUSES AND VANS

1965 INTERNATIONAL TRACtor. Tandem 549 gas, 5 and 4 transmission in good running order. $3500. Victoria Van & Storage 384-4118.

73 GMC 4X4 CAMPER SPEcial, ¾ ton, 60,000 miles, new tires, 1977 motor, 3 speed automatic, winch, dual tanks. 652-3056 after 4pm.

1974 FORD ¾ TON CAMPER special, 360 automatic, power steering, power brakes, dual tanks, 47,000 miles, $4195. 383-6669 evenings and weekend.

1976 FORD XLT RANGER, super cab, ¾-ton, 460 automatic, deluxe Ford canopy, camper tie down, extendable bumper. 23,000 miles. $7,500. 478-7130.

79 FORD ½ TON, V8 AUTO, power steering, radio, 20,000 miles, excellent condition. Must sell, $6000 or offers, will trade for smaller ½ ton pickup. 479-9660.

1974 JEEP CHEROKE QUAdra-trac, power steering/brakes, 90,000 miles. Needs minor work. $2600. 595-8257 after 6.

76 CHEV SUBURBAN SILVERado, 454, full factory trailer package. Most options. Excellent condition. Asking $5500. 656-4966.

78 GMC ½ TON VAN, SHORT wheel base, 305 V8 automatic, power steering, power brakes, sunroof, insulated, 20,000 miles, $5500. 721-3936 after 5pm.

1965 MERC ½ TON, ONE owner, mint condition, loaded. 1935 Ford pickup, Chevy powered, lots of chrome. 479-2879.

1978 FORD F250 ¾ TON CREW cab, 6 cylinder, power steering, power brakes. 50,000 miles. Good condition, $4500 or offers. 388-9054

IMPRESS YOUR FRIENDS. 69 Chev ½ ton, V8 automatic, mechanically sound, body in rough shape, $550. 384-2013 or 112-743-4325.

1979 F150 4X4 RANGER XLT, black, short box styleside c/w 400, 4-speed, P.S, P.B, offers to $8300. 112-748-1527.

1970 INTERNATIONAL TRAVelall, 21,000 miles on rebuilt V8, $700 or offers. 478-2323, ask for Rod.

76 ¾ TON POWER WAGON, p.s, p.b, automatic, CB, off road lights, 2 spares, 385-2050 evenings.

MILK TRUCK 1966 DIVCO, Ford running gear, excellent for delivery or camper, 61,000 miles. $750. 477-9761.

RAMCHARGER 4X4, NEW condition, low, all highway mileloaded with extras, $6250 or best offer. 479-7778

693 TON CHEV DUMP. POWER steering, two speed rear end. Safety checked. Good rubber. Offers on $3200. 474-1539

1974 FORD F100, V8, POWER steering, power brakes. Good condition, 57,000 miles. Asking $4200. 656-5842 or 479-9229.

COLLECTORS GEM. 1953 Fargo ½ ton pickup. 43,100 miles, must be seen. $2600. 595-7850 evenings.

61 LANDROVER 4X4 DIESEL pickup with canopy, new trans, new engine, lots of extras, like new. 381-1409 or 477-3506

1975 FORD F150 HEAVY DUTY, power steering, power brakes, 360 automatic, 40,000 miles, $3600. 595-7098

1971 FORD ECONOLINE VAN, running condition, $475 or best offer; must sell this week. 381-0985.

76 CHEV ½-TON PICKUP, 350 3-speed, new clutch, brakes and exhaust. Must sell. $3400 or best offer. 642-3714.

79 SUZUKI JEEP 4X4, HARDtop, 4,000 miles, options include mags, tires and carpeting, $6200 or best offer. 383-2710.

1977 DODGE VAN, FULLY customized, immaculate condition. Must be seen. Offers 592-7247.

1974 CHEV ½ TON CHEYANNE Super, A-1 condition, low miles, low price. 543 Whiteside after 5pm.

1971 GMC ½ TON, 1976, V8 ENgine, automatic, custom interior, mag wheels. $2800 OBO. 474-2666.

1973 JEEP WAGONEER, 35,000 miles, air conditioning, Quadra track, very good condition, $3,500. 382-9223.

73 GMC ¾ TON 4X4, 350 CUBIC inch, 4 speed, hubs, dual tanks, Warn winch. Moving must sell. 595-2905.

1971 BLAZER CST, TRUE tracks, 350M, 400 AT, roll bar, roof rack, $4,000 or cash offers. 479-3560.

1979 DODGE MAXIVAN, 360 motor, raised roof, custom interior, trailer package. 656-7847 evenings.

70 FARGO ½ TON
318 automatic, good condition, offers. 2001 Skyline, Saanichton. Saturday and Sunday.

1975 FORD 150 PICKUP. DUAL tanks. Rebuilt 390 engine and auto transmission. Good condition. Cash or Trade? 652-2747

66 MERCURY ¾-TON, 4-speed, new motor, clutch, brakes, etc. CB included. Excellent condition. $1900. 478-9345.

1978 GMC JIMMY 4X4, EXCELlent condition, AM/FM tape and 40 channel CB. For details call 598-4750.

1972 FORD 250 CAMPER SPEcial, 390, 4 speed; power steering, power brakes, good condition. $1950. 642-3969

1977 CHEV ¾ TON CAMPER special, 350 4 speed, tilt steering, dual tanks, low mileage, $5600. 474-2513

73 FORD VAN E100, 351 V8, panelled and insulated, $4750. Slide in camper unit available. 477-0796

SACRIFICE SALE, 1976 E150 custom panel van, 351 V8 auto, very low mileage, many options and custom features. 656-3585.

75 FORD CUSTOM F100 ½ TON, 360 automatic, heavy duty, overloads. Must be sold. Offers. 382-8015.

1969 CHEV ¾ TON, 57,000 original miles, 10½' camper, fully equipped, $4995 or offers. 478-3629.

1976 FORD F250 CUSTOM, V8, power steering, power brakes, radio, 47,000 miles. Good condition. $3750 or offers. 478-9329.

69 CHEVY VAN, RUNS WELL, needs interior work, mag wheels. Best offer. 1285B Dunsterville, 479-0165.

LAND ROVER 1952, MILEAGE believed to be correct at 22,000. Last on road 1968. Needs a loving owner. $1250. 112-743-4298.

1976 GMC SUBURBAN 4X4, power steering, power brakes, heavy duty, good condition, asking $5500 or best offer. 478-4713.

1965 FORD VAN, TESTED, REbuilt engine, $800. 656-5363 after 7pm.

74 DODGE ¾ TON CLUB CAB, 4 speed, standard, well maintained, asking $3500. 478-1652

69 FORD VAN, RAISED TOP, fully camperized, best offer on $2850. Phone after 5pm, 382-8679

'71 FORD CAMPER/SPECIAL 360, 4spd, $1975/obo. 598-5748 after 5:30 pm.

73 FORD ¾ TON XLT 390, auto, new paint, $3400 or offers. 595-8597.

66 CHEV ½ TON PICKUP, must be seen, $1600 firm. 479-1749 after 5:30pm.

1974 FORD F100 EXPLORER, excellent condition, low miles. 384-7506.

1970 FORD PICKUP, EXCELlent condition. Many extras. $1750. 656-5745.

73 DODGE NO-WINDOW MAXIvan. $2150. 477-9274.

154 TRUCKS, BUSES AND VANS

1978 CHEV VAN, CAMPERized by Okanagan, 25,000 miles, ¾ ton chassis, automatic, 350 V8, power steering, power brakes, tilt wheel, radio, 3 way fridge, propane stove, heater, 2 way water system, toilet and vanity. Trades considered. $10,500. 592-5066, Mark, after 8pm.

4x4
1978 GMC, ¾ ton, 350, V-8, 4 spd., ps., pb., radio, hubs, 2-tone paint, front mounted spare tire. $6950.
GARDEN CITY AUTO LEASE
382-9111 2978 Douglas
Dealer 5721

78 GMC JIMMY
High Sierra, V-8, auto, ps., pb., am/fm radio, tilt, cruise, immaculate condition.
GARDEN CITY AUTO LEASE LTD. 2978 Douglas St. Dealer 5721.

1979 FORD 250 SUPER CAB Ranger XLT. Automatic transmission, cruise control, tilt wheel, 2 tanks, step boards, 2 batteries, trans cooler, 4 steel belted 9:50x16:5 radials, 8 track stereo, mint condition. 9,000 miles. 382-5449.

1977 CHEV ¾ TON PICKUP, V8, auto, ps, pb, radio.
1975 Chev ¾ ton van, V8, auto, ps, pb.
Government tested.
GEORGE ENG TRUCK SALES
Dealer 5166
2810A Rock Bay Ave. 385-3054

PRIME 76, ¾ TON FORD, camper rigged, 4 speed, power steering, power brakes, tape deck and radio, 37,000 miles, $4950. Will take 73-76 Datsun or Toyota car, automatic transmission, good condition, part payment. 592-0452 after 5pm.

79 CHEV SILVERADO, V8 DIEsel pickup, power steering, power brakes, automatic, radio, dual tanks, tilt wheel, chrome step bumper, 2 tone, radials, 30 mpg. Take late model small car or farm tractor in trade. $8500. 112-743-2284

1978 GMC
¾ ton van, V8 auto, P.S, P.B, radio. Partially camperized.
GARDEN CITY AUTO LEASE LTD. 2978 Douglas St. Dealer 5721.

1973 CHEV VAN
¾ ton Funcraft conversion. Partially camperized, new truck tires, auto trans, P.S, P.B. SAUNDERS SALES & SERVICE, 474-1622. Dealer 5932.

67 Ford Ranchero
289 V8 standard trans, new paint, excellent tires. First reasonable offer buys this car. SAUNDERS SALES & SERVICE, 474-1622. Dealer 5932.

TRUCK & CAMPER
1976 Ford, 16,000 mi. Auto, P.S, P.B. Immaculate condition. $7995. LINDEN COLLARD, 642-4425, 382-6122, McCallum Motors Ltd. Dealer 5603.

1977 FORD F250 XLT CAMPER special
1976

160 PARTS, ACCESSORIES AND SERVICE

REPEAT OFFER FOR APRIL

"REMANUFACTURED ENGINES"
SAVE $50. to $150.
FORD, G.M. DODGE INTERNATIONAL DATSUN, TOYOTA AMERICAN MOTORS, AUSTIN JEEP

OPEN SATURDAYS
TILL 4 P.M.
MON.-FRIDAYS
TILL 10 P.M.
SUBURBAN
Do It Yourself
Parts Store
3377 Douglas St.
388-5171

OSAKA MOTORS
TOYOTA DATSUN HONDA VW RABBIT
Behind Douglas St. Dairy Queen
HONDA HONDA HONDA
YES WE REBUILD HONDA ENGINES
FROM $800
FREE ESTIMATES 383-3043

DISASSEMBLED 390 GT 2V, less starter, alternator, $150. Stock 390 10½ pistons, $30. 9" Ford carrier with 275 to 1 (blown spiders), $30. 3:9 to 1 ring and pinion, $35. Two big block valve covers, $10. Four 15" rims and caps, $50. Gabriel adjustables, used 3,000 miles, to fit Monza, Sunbird and Skyhawk. Alex 386-8009 after 4.

ROLL BAR FOR PICKUP, $50. 70 Ford pickup passenger door, $40. Toyota Landcruiser, 6 cylinder, as is, $100. 4 Terra tires on 8 stud rims, like new, $750. 2 Mini Terra's on 8 stud white spokers, $125. 6 750x17 snow tires on rims, $450. 386-2681 between 5pm-8:30pm

EMILIO'S
AUTO & STD. TRANS. BRAKE SPECIALISTS
We also Specialize in General Repairs on Import Cars.
"Ask for our monthly specials"
402 B Esquimalt Rd. 386-5522

SPRINGS
Complete Repair Service for cars and trucks. LOGAN SPRING & SUSPENSION LTD., 60 Crease Ave. (Behind Budget Rent-A-Truck) 384-2744.

STOCK TOYOTA LAND-cruiser engine, balanced, clearance, Holley 500, Mcleod clutch, $500. Rothchester carb and adapter, $50. Some motor parts. 327 for rebuilding $100. Power glide $50. 479-1066

GEM TOP CANOPY, FITS EL Camino or Ford Ranchero, 1 year old, $450. Mobile radio, telephone and antenna, ideal for car, truck, or boat, $450. Split rim for 750x16 tire, brand new, $60. Phone 112-748-8970

RADIATOR REPAIRS, FAST top quality repairs at Maurice's Auto Body, 427 Beta St., phone 386-3381 or 384-8094. Located behind the Burnside Pay and Save Gas Station.

SCRAP CARS BOUGHT and hauled from anywhere. Between $5-$25. Batteries, copper, lead bought. Miscellaneous used parts for sale. 381-1135 or 388-6275 Pager #2564

350 TURBO WITH SHIFT KIT, 194 heads, 12 bolt rear with 4-11s, small block Chevy intake manifold with 650 double pumper, 1 pair of Gabriel air shocks, radiator. 595-2976 after 5.

AUSTIN AND MORRIS 1100 and 1300 America, lots of parts from bodies, motors, transmissions, suspension including doors, windows, steering, seats, tires and wheels, etc. 477-3668.

VICTORIA 4-WHEEL DRIVE FREE WHEELING HUBS for any make of 4-wheel drive. 597 Hillside at Rock Bay
D-13531 386-6511

66 CHEVY BELAIR, HEADers, hood, 65 Chevy 12 bolt rear end, 350 4 bolt main, block, 57 Chevy driveshaft. 479-8873, 721-3598.

74 TOYOTA COROLLA Wagon, 34,000 miles, bodymans special, $1200. Langford Collision Ltd. 2744 Matson Rd. Langford. Dealer 6763.

MISC. FIAT, CORTINA 1600 and Mini parts for sale including Ford 1600 engine and automatic, Austin 1300 block and Fiat 5-speed. 656-6554 after 6:30pm.

50 FORD OVERDRIVE TRANSmission and 47 Ford transmission. 384-4028.

350 3 SPEED AUTOMATIC 70 Chev, also 66 Pontiac 2 door hardtop, good demo cars. 384-4028.

67 SKYLARK 2 DOOR, HARDtop, 340 4 barrel, buckets. 385-1606.

360 FORD TRUCK ENGINE. Reconditioned by mechanic. 652-2747

MGB, 77, TONKA TOP AND hood cover, $200 or best offer. 479-8396

76 CORVETTE NOSE, REAR end. 1978 6 cylinder 250 cu. in. Chev, low mileage. 479-2879.

TWO 20 GALLON GAS TANKS $30. Commerical floor washer, $25. 327 motor $150. 658-8864

WANTED FOUR STOCK chrome hubcaps for 1972 GMC ¾ ton truck. 479-1423.

WANTED 4 STOCK WHEELS & hubcaps for 1970 Cougar XR7. 479-1423.

2 MICHELIN 165X14 RADIAL summer tires, Gem Top shortbox canopy. 479-4557.

1970 CHEV. 350 TURBO TRANS. 3 speed auto. $100. Crank, manifolds, head. 478-0702.

VARIOUS RENAULT 8 AND Renault 10 parts, body and mechanics. 478-0695.

66 OLDS DELTA 88 CONVERTible parts. 385-7740, after 5pm 598-8408

BATTERIES, ALL SIZES. Capital Radiators, 817 Fisgard, 385-0421.

1966 RAMBLER STATIONWAgon, tested, radio, parts or whole, $175. 383-1927.

FIBERGLASS COWL INDUCtion hood from 67 Camaro, $200 firm. 477-7344

ALUMINUM CANOPY, FITS Ford 250, $75. Five tires, used, 750-16, 10 ply. 479-7492.

454 WITH TURBO 400, $825. 350 with turbo 400, $625. also misc. Chev parts. 479-0135.

MINI WANTED. 74 OR EARlier. Preferably running. Have mini parts. 652-5643

CASH PAID FOR SCRAP CARS Associated, 478-9571

ONE COMPLETE 74 FORD 360, needs rings, $100. 386-0692.

VEGA PARTS AND SERVICE 210 West Burnside. 385-2349

FORD 352 ENGINE AND transmission, $250. 385-7970

69 BEAUMONT 350, AUTOmatic, for parts. 642-4558.

1969 CORTINA. GOOD MOTOR. City tested. Phone 721-3240.

CHEV 307 MOTOR FOR PARTS, some new. 383-4202 Daryl.

73 302 CU. IN. V8 FOR SALE, $175. Gerry, 382-3278.

160 PARTS, ACCESSORIES AND SERVICE

1926 FORD CHROME REAR end, $125. 656-0253.

68 VIVA 90 FOR PARTS. $50. Call 478-7767.

67 COUGAR PARTS AND 289 parts. Phone 642-3523 after 5pm.

GM CROSS-FLOW RADIATOR. Phone 478-7536 after 6 pm.

FORD 4 SPEED TRANSMISsion. 642-3322 or 642-5966

8' CANOPY, FITS WIDE BOX. 478-0767.

FORD ECONOLINE REAR end, complete. 382-0130.

997 MINI COOPER ENGINE parts for sale. Steve, 479-2080

164 AUTO BODY AND PAINTING

CLASSIC PAINTWORK FOR prestigious auto's. Langford Collison Ltd. 2744 Matson Rd. Langford. 478-1515. Dealer 6763.

PAINTING AND MINOR BODY work. Reasonable. 479-8817

166 CARS AND TRUCKS WANTED

We Buy & Consign
QUALITY
Pre-Owned Vehicles
FREE APPRAISALS
DAILY FROM 9 TO 6
NO OBLIGATION
385-4444
LES CARR'S
SALES & LEASING
854 PANDORA AT QUADRA

WE PAY
the Highest Prices for Your Clean Used Car
TRY US—YOU'LL BE SURPRISED!
CONTACT
CARL SPICER
Used car mgr.
Empress Pontiac Buick GMC LTD.
382-7121 DL01227A

CASH
WE NEED CLEAN USED CARS
SEE LES STARLING
SUBURBAN Motors Ltd.
3377 Douglas 386-6131
Dealer 5528

GEM PAYS High Prices
FOR CARS & TRUCKS
480 Esquimalt Rd. 382-7195

WE BUY ALL MAKES
McCallum Motors Ltd.
Corner of Yates & Gook
382-6122 D5603

WANTED
TRUCKS & VANS
Also will take consignment vehicles
GARDEN CITY AUTO LEASE CENTRE
382-9111 2978 Douglas

INSTANT CASH FOR YOUR CAR
Any make or model.
METRO HONDA
388-6921

SPORTS CARS
Wanted on consignment at YATES AUTO SALES, 388-7722. Dealer 5268.

WANTED
Chev, GMC, or Dodge shortbox fleetside pickup. Must be in cherry shape. After 5 pm, 595-6652.

CASH FOR GOOD, CLEAN USED CARS
THOMAS PLIMLEY LTD.
1010 Yates St. 382-9121

CASH
for clean, used cars
SAUNDERS Sales & Service
474-2211 Colwood

CLEAN LOW MILEAGE ONE owner car, 1968 to 75. Two door domestic mid size. 477-4909. Principles only.

WANTED: OLDER MODEL car, Morris Minor, Metropolitan, Austin or like. With limited work required. 479-5427.

CASH FOR CLEAN CARS
E & K MOTORS LTD.
642 Burnside E. 383-6231

WANTED, AUSTIN HEALEY, 1960-67. Reasonable price. 479-1912

WANTED AUSTIN MINI, 1967 or older. Must be running. $300-$500. 598-1128.

FIAT 850 SPYDER WANTED for parts. Phone 384-1105.

168 CAMPERS, TRAILERS and MOTOR HOMES

IMPALA CAMPING WORLD
WINNEBAGO RUSTLER ROADWAY HOLIDAIRE TRAVELAIRE LEISURECRAFT
BOLER, LIONEL, EMPRESS CANOPY TOPS — ACCESSORIES SERVICE
PAT BAY HWY., SIDNEY
656-5504 DEALER 5513A

OPEN 7 DAYS
SPRING BREAK SPECIALS!!
'61 — 16' TeePee trailer Only $1,295
'79 — 8' Roadway camperette Only $1,395
'74 — Lionel 85 tent trailer Only $1,895
'79 Brand new Roadway camper Only $2,495
'78 — 18' Fleetcraft tandem trlr., c/w hot water and shower Only $4,995
'74 — 24' Intruder by Fleetwood, self-contained, storm windows Only $6,995
'73 — 26' Argossy by Airstream, roof air, custom awning Only $9,950
'69 Winnebago D21 Brave Only $9,995
'79 Datsun, gas stingy Motorhome Only $13,900
'77 Empress 22' Mini Motorhome Only $17,950
ANY LOW LOW PRICED MOTORHOMES

168 CAMPERS, TRAILERS and MOTOR HOMES

WILLE Dodge • Chrysler
★ SECURITY ★
CAMPERS
TRAILERS
MINI HOMES
CLASS A MOTORHOMES
CLEAROUT OF PRESENT STOCK
HURRY FOR BEST SELECTION
VICTORIA'S EXCLUSIVE SECURITY DEALER
3200 DOUGLAS AT CLOVERDALE
382-2313
MON. TO FRI. 9 TIL 9
SAT. 9 TIL 5. Dealer 5881

KUSTOM KOACH
PROUDLY CANADIAN
KUSTOM KOACH INDUSTRIES LTD
Canada's leading manufacturer of quality recreational vehicles is pleased to announce the appointment of
HANSON'S TRAILER SALES LTD.
LOCATED ON THE ISLAND HIGHWAY
9 MILES NORTH OF NANAIMO
EXCLUSIVE DEALER
For Vancouver Island
PHONE 390-2743
Hours 9:00am to 6:00pm Mon-Sat
For evening & Sun. appointments
Please phone Harold Hanson Res. 390-4887

1980 MODELS ON DISPLAY NOW
Spring clearance, a limited quantity of 1979 models priced to clear.
WEEKEND SPECIAL
1979 23' Mini Motorhome factory demo, fully equipped, low mileage, $19,500.
Dealer #6692

Fennell's
TRAILER SUPPLIES LTD.
PROPANE — REPAIRS AND APPLIANCE SERVICE
Custom Building and Van Conversions
Large Parts and Accessories Store
SALE
ELIXIR white roof vents
SPECIAL $15.25
NEW TO VICTORIA
Brahma toppers, tough as a brahma bulls hide. These new canopies will not go brittle in the cold weather and will out perform fiberglass canopies for many years. Introductory offer March 15-31st. only. To fit standard American pickup trucks, $635. To fit import trucks, short or long box $555.
652-3941
Mon.-Sat. 9 to 5
Sun. 12 to 4
6459 Patricia Bay Hwy.

TRIANGLE HOMES LTD.
PRE—OWNED TRADES
72 WINNEBAGO 22' Class A $14,900
72 CAVEMAN 11' Self-cont. Camper $3,795
74 SOUTHPARK 23' Travel trailer $5,895
75 WINNEBAGO 25' Class A $19,900
75 CHEV. Big Doolie 1 ton p.u. OFFERS
77 PROWLER 19' Travel trailer tandem $6,995
77 KOMFORT 17' Travel trailer $6,495
78 BENDIX 29' Class A, like new $36,995
79 FORD E150, raised roof day Van $12995
79 ASPEN station wagon, 6 auto., 6,600 km. $6,395
79 FORD E250 Luxury van, all possible options $13,995
GOOD 'OLE DAYS SPECIAL CONTINUES
1980 23' DIPLOMAT Class A $29,985
1980 25' CITATION Travel trailer $9,995
INDOOR SHOWROOM
Franchised dealer for Citation, Corsair, Aristocrat, Southwind, Jamboree and Diplomat.
In Sidney on the Pat Bay Hwy., across from Sandown Raceway.
656-1122 656-7251
Dealer 1055B

11' 1970 CAVEMAN WITH TOIlet, excellent condition, $3800. 479-0228

168 CAMPERS, TRAILERS and MOTOR HOMES

DOMINION MOTORS
CHINOOKS, LITTLE CHIEF, KIT KAMPERS, LAYTON TRAILERS and TRAV-L-MATES
LIGHT WEIGHT TRAILERS
74 BOLER 13' $2495
74 SPRITE 13' $2795
74 CYGNET 16' $3295

78 22' TRAVELAIRE MOTORHOME. Fully equipped — only 5,000 miles. Very clean $19,950
78 DATSUN DELUXE with radial tires and overlands, radio. 16,000 Km. Only $5495
75 8' KIT CAMPER fridge, furnace, hydraulic jacks $3100

YOUR DOWNTOWN R.V. PARTS DEPOT
1703 Blanshard St. 385-5012
Dealer 5183

BRITANNIA R.V. CONVERSIONS
Now in stock, new 1980 Suncoach Maxi Van Conversions. Fully camperized, deluxe appliances, sleeps 4. Buy direct and save $$$. These deluxe units start from $12,900 also used 1977 Chev Camper van $9,700.
1818 Old Island Highway
478-2713 Dealer #6703

POOLES RV TRAVELAND
Dealer for:
TERRY, TERRY-TAURUS, TRILLIUM travel trailers, SLUMBER QUEEN truck campers.
PARTS and SERVICES
ACCESSORIES
PROPANE — DUMP STATION
STORAGE
1080 Goldstream 474-1411
Dealer 5806

1977 PROWLER 5TH WHEEL
Ready to go to the lake for Only $10,900
STOP MOTORS LTD.
383-3635. Dealer 6307.

PRIVATE
17' Golden Falcon Travel trailer, electric brakes, stove, fridge, toilet, furnace, sleeps 6, winterized, single axle, easy to pull, economical, complete with equalizer hitch and bars, excellent condition, $3,800. Inn City Trailer Park, 3430 Seymour, Site #71.

1977 GOLDEN FALCON 27' tandem travel - trailer. Sleeps 8. Fully equipped, fridge, stove, bathroom includes shower, toilet, sink, Carefree 24' awning, dible thermopane windows, furnace and hot water heater. LES CARRS SALES & LEASING, 854 Pandora, 385-4444. Dealer 6690.

PROPANE
PARTS — SERVICE
BOB'S
MOBILE HOMES LTD.
25 Crease 386-3623
Dealer 5689

CAMOSUN RV CENTRE
650 Burnside Rd. E
Dealer 6732 384-0213

FOR RENT OR SALE MOTORHOMES WEEKLY — MONTHLY
GARDEN CITY AUTO LEASE LTD, 2978 Douglas, 382-9111. D-5721.

DOGWOOD TRAILER SALES
PARTS — PROPANE
WESTERN WILDERNESS Campers
WILDERNESS Trailers
2630 Deville Road
Highway 1 at Millstream
478-6841 D 5390

73 FORD F250 CAMPER SPEcial, 9½ Okanagan Camper. 390, power steering, power brakes, automatic, radio, dual batteries and gas tank, new carb and brakes, 38,500 miles. Super clean outfit. $6,850 or best offer. 383-4520.

IF YOU ARE LOOKING FOR A fifth wheel, have a look at this one. 1975 Cobra 35 ft., Like new, upper living room, dinette, full 4 piece bathroom, air conditioning, stereo. Offer, $15,500 or will trade on Class A motor home. 2965 Charlotte Drive. 478-2017.

17' 1973 TRAVELAIRE. SELFcontained, mint condition, sleeps 6, twin bottles, electric brakes, wired for 12 & 110 volts, TV antenna, propane stove, automatic oven, 3-way fridge, dry weight 2500 lbs. Available June 1st. 478-6512

FOR RENT TRAVEL TRAILers, reserve quickly. 384-4818, preferably afternoons and evenings. Sleeps 6. Sale-utility trailer, flat deck. Wired. Good tires, new spare, removable sides, $250.

1976 HAIDAWAY CAMPER for import pickup, 3-way Frigiking, 3-burner stove, sink, 10 gallon tank, portapot, 6' head room over all, full double bed, 4 high jackers, excellent condition. 652-1917.

5TH WHEELER, 32' VANguard 1976, plus 75 Dodge ¾ ton clubcab, speedy sale necessary. Consider car, van or large live aboard boat, asking $14,000 for complete unit. Inn City Trailer Park, Lot 63. 385-6081

1978 FRONTIER MOTORhome, 350 GMC, 8,600 miles, 18', like new, large windows, spacious bathroom including shower, fully equipped, undercoated, offers. 477-7726 before noon and after 6.

NEW TO VICTORIA MOBILE RV DOCTOR
Repairs to boat and holiday trialers, campers and motor homes. 479-2119.

28½' CLASS A MOTOR HOME
With all the luxury extras, sleeps up to 8, excellent gas mileage. Phone 595-4001.

FIFTH WHEEL, 1977 30' Prowler, exceptional condition, many options including new hitch assembly and 16' awning, towed only 2200 miles. Offers on $10,800. 598-7977.

TRUCK & CAMPER
1973 Ford F350 4-speed with 11½' Vanguard camper, fully equipped, many extras. $6500 or nearest offer. 750 Burnside Road West. 479-3007

79 25' GOLDEN FALCON DEluxe, eye level oven, separate bedroom, 3-piece bath, complete with TV, AM/FM stereo and Reese hitch. 3430 Seymour Ave. Lot #50.

1977 VANGUARD CAMPER, sleeps 2 adults and 3 children. 2 way frig, propane stove, heater, lots of cupboard space, asking $13,500 or best offer. 479-2856. 1080 Nicholson.

HARD TOP TENT TRAILER, sleeps 6 comfortably, stove, 3 way fridge and S.S. sink. Much more storage space than most. Excellent condition. $3900. 658-8408

MUST BE SOLD, NO REASONable offer refused. 1978 Mini Motorhome, 23' on Ford chassis Low mileage and well maintained. $19,000 new. Make ar offer. 478-8623.

1979 TRAVEL AIRE TRAILER, $11,000. Very new. 656-7847 evenings.

168 CAMPERS, TRAILERS and MOTOR HOMES

EXCELLENT BUY AT $13,900, 1975 Class A Aquarius motor home, 454 GM motor, triple front seats, roof and engine air conditioning plus. 656-3254.

78 DODGE MAXI-VAN, FULLY camperized with toilet & shower. Offers on $10,900. Madsen Motors Ltd. 2691 Sooke Rd. 478-5011. Dealer 5450.

1976 DATSUN LONGBOX WITH Corda Lane "large" camper, $5400. Excellent condition. 478-5453 after 6pm. Days 478-4522.

MUST SELL DOUBLE WIDTH ski-doo or motorcycle trailer with sides and roof, no reasonable offer refused. Call anytime 595-1538.

28' SELF CONTAINED SUNkamper Fifth Wheel trailer and hitch. One owner. Apply KOA Campground, Mount Newton X Rd., 652-2070.

1979 STARCRAFT STARMIST hard top tent trailer, options include heater, 3-way fridge, etc. Sleeps 6, like new, $3500 or best offer. Inquire after 6, 479-9766.

MOTORHOME, 22', 1976 sleeps 6, large bath, super storage, good condition, ready to go, $11,900. Serious offers considered. 477-7477

22½' MINI 1978
Deluxe bunkhouse model, generator, roof air, awning, 440 Dodge, cruise control and power. 477-8884. 1771 Mortimer St.

76 DODGE MAXIVAN, FULLY camperized, stove, fridge, furnace, stereo cassette, PS, PB, 360 V8, 20,000 miles. $10,500. 479-3860.

73 AUTO HARDTOP, 3 BURNer stove, ice box, sink, sleeps 6, canopy, excellent shape, asking $1500. Vanguard canopy, asking $200. 595-0241

RAVEN RV'S VAN CONVERSIONS
479-3178

1975 FORD ECONOLINE 150 camper van, 26,000 miles, like new, $8500 or offers. 478-8420 anytime.

25' CENTURIAN MOTORhome, Class A, 1976 model, custom built, $25,000 or best offer. 20,000 miles. 478-4500.

1974 8½' VANGUARD CAMPer, 3-way fridge, stove, furnace, porta potti, excellent condition, 112-748-1064

8½' RAND DELL CAMPER, non overhead, 3 burner stove, furnace, ice box, water tank and jacks, sleeps 4, $1200. 478-8730

WINNEBAGO CLASS A MOTOR home, air conditioning and power plant, clean, well maintained. 479-6612

ONE SEARS TENT TRAILER, $150 or offers. Also one 8' homemade camper $200 or offers. 382-2282.

18' TANDEM AXILE, 1975, TOIlet, shower, oven, etc. Very well maintained. Worth viewing. $4750. 592-0811

9½' SECURITY CAMPER, stove, oven, furnace, 3-way fridge and water, excellent condition, $2800 OBO. 477-7714.

VANGUARD TRAILER, 1976, 23', tub, shower, all conveniences, many extras, excellent condition. 721-3634.

UTILITY TRAILER, EXCELlent shape, 8'x5'x4' enclosed, similar to a U-haul, $475. 384-6640.

1971 VOLKSWAGEN WESTphalia camper, radials, radio, recent motor repairs, offers. 112-743-9145

MUST SELL. 1974 27' SKYLARK trailer, fully self-contained, 3-way power, as new. $6500. 112-743-5991

1977 20' OKANAGAN MINI motor home, rear kitchen, 15,000 miles, excellent condition. $13,900. 721-3790.

66 CAMPERIZED FARGO 6,window van. Porta-potti, propane tank and stove. $1950. 658-5476.

8' CAB OVER CAMPER, DEsigned for ½ ton truck, 3 burner stove, sink, cooler, leatherette upholstry, $1550. 656-3205.

1977 18½' SHASTA TANDEM trailer, many extras and 1976 Matador station wagon, 29,000 miles, both as new. 656-6701.

16' CUSTOM BUILT TRAVEL trailer, hydraulic brakes, 69 model, $1650. 656-2187 and 656-5277

1974 BENDIX 17' TRAILER, sleeps 6, stove, fridge and toilet, equalizer hitch. Many extras. Excellent condition. 474-1563

1969 17½' SCAMPER TRAILER, completely self contained, sleeps 6, electric brakes, etc. $2,850. 384-6653.

1979 TAURUS 24'. TANDEM axile, separate bedroom, winterized, never been trailered, $9500. 474-2041.

9½' PENDER CAMPER, PROpane fridge, stove and oven, furnace, 25 gallon water tank, with jacks. $2000. 478-3105

1970 TRAVELAIRE 18' TRAILer, fully self contained, excellent condition, $3300. 479-7770, 479-9955

WE WILL BUY YOUR GOOD used Rec. Vehicle. Peden R.V. Ltd., 2855 Quesnel St., 386-3464.

FOR RENT: CAMPERS AND tent trailer. Reserve early. 479-7893

1978 WINNEBAGO BRAND new condition. Only used twice. 479-8698.

RENT FOR HOLIDAY. DEluxe motor home. $325 a week and 10¢km. 478-5829

1975 RANGER 250 SUPERCAB, with 1976 9½' Western camper, $9500. 112-748-3658

1977 DODGE MAXIVAN, fully camperized. Low mileage. Exceptional, $12,500. 658-8996.

1972 VW WESTPHALIA, sleeps 4, good condition, $3500 OBO. 595-7018 after 5pm.

WANT TO RENT RV, 2 WEEKS in July, must sleep 6. Phone 477-6373.

BOLER 13', STOVE, ICE BOX and mirrors, jacks and awnings. $2600. 478-5751.

8' CAMPER WITH STOVE, ICEbox, jacks, sleeps 4. Asking $1200. 642-5152.

1972 17½' TRAILER, FULLY self-contained, excellent condition. $4500. 642-4764.

1976 20' DODGE VANGUARD mini motor home, 12,000 miles, $14,000 or offer. 477-4685

22' MOTORHOME, SLEEPS 5-6, adaptable for food vending, $11,750. 479-7571.

TENT TRAVEL TRAILER 6'X7' with extra family tent, $240. 477-0285.

10½' CUSTOM BUILT CAMPer, fully equipped, excellent condition. 656-1895

73 MOTORHOME TYPE A, fully self contained, $7,000 or offers. 652-2769.

11' VANGUARD CAMPER, fully equipped, excellent condition. $3875. 478-1115

GOLDEN FALCON 18' TRAILer, excellent condition, $2600 or reasonable offer. 381-0974.

SHORT BOX CANOPY, DAMaged, $100 or ?; 64 Chevy bumper. 382-4809.

8' CAMPERETTE, STOVE, ice-box, sink, electric water pump, $750. 658-8727.

CUSTOM BUILT 11' CAMPER. Good condition. A must-see, $3750. 478-3784.

1972 IMPORT TRUCK CAMPer, icebox, stove, furnace, jacks. $975. 478-1609

WANTED TO RENT OR BUY hardtop tent trailer, good condition. Phone after 6, 652-4630.

9½' VANGUARD CAMPER, fridge, stove, furnace, boat rack, $2100. 478-3684.

168 CAMPERS, TRAILERS and MOTOR HOMES

PEDEN RECREATIONAL VEHICLE LTD.
—16 Years of RV Experience Ready to Serve You—
★ VANGUARD ★
★ PROWLER ★
★ TRIPLE E ★
★ STARCRAFT ★
SPRING SPECIALS
NEW '79 PROWLER. 20' Trailer. One only $7495
NEW '79 PROWLER. 32' 5th Wheeler. One only $14,995
NEW '79 VANGUARD. 8'9" Camper. Fridge, furn. $4395
NEW '79 VANGUARD. 22½' Motorhome. One only $22,995
NEW '79 TRIPLE E. 23' Class A Motorhome. One only $24,995
Plus Many Special Prices on the Fantastic 1980 Models.
CLEAN TRADES
1976 VANGUARD 24' Motorhome, 8600 miles, mint $17,500
1977 FORD XLT Camper Spec. 460, air cond. Nice $6695
1977 GMC Window Van $6995
1976 DODGE Pickup. Mint $5495
1978 NOMAD 21' 5th Wheel $8995
1974 TERRY 30' 5th Wheel $9500
1973 SECURITY 9½' Camper $3495
Older SECURITY 10' Camper $2995
10½' WEEKENDER, Shower model $3195
BEFORE YOU BUY — SEE US FOR — THE BEST SELECTION — THE BEST PRICE — THE BEST AFTER SALES SERVICE
—Large Parts and Accessories Store
—Repairs
—Consignment Sale
—Rentals
PEDEN RV LTD.
285 QUESNEL ST. (D6418)
386-3464
Behind Empress Pontiac Buick

1974 14' TERRY TRAILER sleeps 5, 3-way fridge with stove sink, furnace, toilet, tape deck canopy, new tires and batter, plus mirrors and jacks, $2650 Phone 652-3458.

SOFT TOP TENT TRAILER, sleeps 4, new canvas, ideal for small car, $275. 598-4809.

NEW DELUXE 8' ALUMINUM canopy, lights, insulated, 1291 Garkil. 477-3562.

36' TRAVEL TRAILER, fridge, new stove and furnace, $3200. 479-0270 or 478-6257.

78 17' SELF CONTAINED Boler trailer. Good condition. Offers. 382-4948.

1970 SPORTSCRAFT HARDtop tent trailer, good condition, $750. 477-0890.

1976 GMC AQUARIUS MOTOR home, 23', all equipped, only $15,500. Call 595-4748.

79 TRAVELAIRE, 19', shower, awning, as new, $7395. 479-1057.

1978 CURTISS CHEV CAMPER, 5000 miles, complete facilities, sleeps 4, $12,900. 642-3902

9½' OKANAGAN, HAS EVERYthing, $3500. 479-2892.

FULLY CAMPERIZED FORD van. 479-4635 after 5pm.

19' FLATDECK SINGLE AXLE trailer. $1000. 595-0957.

HEAVY DUTY UTILITY trailer, $300. 477-8227.

169 MOBILE HOMES AND PARKS

CEDAR GLEN ESTATES
YOU'VE SEEN THE REST. NOW COME SEE THE BEST!
Peace & tranquility surrounds you amongst the large beautifully treed lots. Only minutes from shopping & some of the best fishing in the world! Your choice of lot & 14 or 24 wide setup with skirting, sundecks, landscaping, cedar sheds, & more! Lots are going fast. Taking reservations with a refundable deposit. View our showroom in Langford (off Trans Can Hwy) & "Esquimalt Craigflower Rd"
Buy Right Homes
DL6162 474-2154 383-2912
Langford open daily till 8, Craigflower daily till 5.

SUMMERGATE VILLAGE
★ Fine retirement living
★ Own your lot
★ $500,000 rec. centre
★ Display homes on site
★ R.V. Storage
★ Phase II Now Selling
Turn West off Pat Bay on McTavish Road, (Airport turn off) then Right on Canora to Entry Gates.
Dealer 6155 Phone 656-1414

SOOKE, $43,900
1800 sq. ft. of living area in 2 separate dwellings. Lovely treed location, 100 yds from beautiful Kemp Lake. An ideal retirement, revenue or in-law situation in a quiet rural setting. ML 044704.
Dennis L. James
598-6014
Pemberton Holmes Ltd.
384-8124
1000 Government St.

GOLDSTREAM MOBILE HOMES LTD.
T/Can Hy Sooke Lk Rd
New 1980 homes on display, 14x70 5 place award winning bathroom, 2 BDR c/w fireplace; new d/wide 2 BDR, 2 bath (1-ensuite). Set up in adult sect; 14x70 3 BDR. For private property set up, open for offers. Marsh Smith 478-1751 or 478-8774 Res. Dealer 1280A.

ADULT PARK
Shop around and compare
Five year lease with large lot
Ocean views
Close to Sidney and hospital
TRIANGLE HOMES VICTORIA LTD
2435 Trans Canada Highway
Victoria B.C.
Open 7 days a week
DL 5088 478-1774

YOUR WATERFRONT HOME — $12,000.
Just what you've always wanted. Affordable. Watch the ships go by. Beach at your door. West Coast Road Small Mobile Park. Monthly lease $93.00. Good mortgage at 13½%. 12x48 Mobile Lamplighter Home.
381-2233 PAT FORBES 477-4118
OCEAN CITY REALTY LTD.

169 MOBILE HOMES AND PARKS

LANNON CREEK
POSSIBLY CANADA'S FINEST PARK
Buy your mobile home at the dealer of your choice. Scenic water and mountain views. Phone 642-5486, or 642-5972.

THINKING OF SELLING?
Think of Buy Right Homes!
We sold over 28 used homes since Jan. We have anxious buyers waiting and not enough homes to show! we will get top dollar for your home. Call us for a free no obligation appraisal!
474-2154 Buy Right Homes

1974-12X56' 2 BEDROOM CHANcellor, tastefully decorated, w-w throughout, on large landscaped lot in quiet adult park. 8x15' covered sundeck, storeage shed, stove, fridge and drapes included. #15 Terrace Place, 1260 Fisher Road, Cobble Hill, BC. 112-743-2669

12X68 2-3 BEDROOM MOBILE home in Seaview Trailer Park, Sooke, BC. With well kept fenced yard, close to all faculities, recent inside renovation, includes appliances and outside tool shed. 642-5593.

DOUBLE WIDE 24X56 CANAmera, high scenic view lot, in lovely Lannon Creek Park, Pad #79. 3-bedrooms, 2-baths, TV room, 6 appliances, lots more. 642-4140.

RABBITS AND CHICKENS!
Yes they come too! 3 BR. double with spectacular water view. Large corner lot only $80/pad! 474-2154. Buyright. D6162

12'X54' MOBILE, 2 BEDROOM home, in adult park on Langford Lake. Sundeck, toolshed and some furnishings. $18,000. 383-4203.

10'X38', FURNISHED, VERY well kept. 478-7975 between 6—8pm. Sunday 10—2pm. or call at Shoe Repair Shop, Quadra at Hillside.

CRAIGFLOWER AREA!
As new 14x60 beautifully laid out on large corner lot 383-2912, 474-2154 Buyright. D6162.

OFFERS ON $14,500!
Many unique features! Close to Vic! Newly listed and won't last. 474-2154 Buyright. D6162.

LUXURIOUS 24X52
5 appl, F.P, large deck, waterview, corner lot, priced to sell! 474-2154 Buyright. D6162.

WE WILL PAY CASH!
for your mobile home! Ph. now for confidential estimate.
474-2154 Buy Right Homes

ADULT PARK. CARPORT, fireplace, air conditioner, sundeck, den, storage room. Very good clean condition. 474-1015.

MOBILE HOME SITES AVAILable in Sooke. Paved, waterfront, quiet, includes water and garbage pickup. 592-9117

EVERGREEN PLACE, DUNcan, large lots for rent, family, pets. 112-746-5890.

OWNER WILL FINANCE!
2 BR. Close in! Only $11,500. Call 474-2154 Buyright. D6162.

OCEANFRONT TRAILER park single site near Sooke. Ocean Village, 642-5254.

181 TOURIST ACCOMMODATION

B & B
Victoria's original Bed & Breakfast sitting in the shade of Craigdarroch Castle, 1 mile from downtown. Where good old British Hospitality lives on. Single $17 per day or $112 per week. Double $27 per day or $175 per week. All rates include breakfast. Family rates available. For information write Craigmyle Guest House, 1037 Craigdarroch Rd., Victoria B.C., V8S2A5 or phone 595-5411.

185 CONVALESCENT AND REST HOMES

JOAN CRESCENT MANOR
Retirement Home
Under new management
1045 Joan Cres
Mrs M. Baker 595-1315
A touch of distinction

PENSIONER, ROOM AND board. 24 hour good nursing care. 384-6452

190 ROOM and BOARD

UNDER NEW MANAGEMENT
Joan Crescent Manor
RETIREMENT HOME
Large rooms-single and doubles with private bath,
Soon available.
Mrs. M. Baker 595-1315
1045 Joan Crescent
Opp. Craigdarroch Castle Entrance, a touch of distinction.

OAK BAY GUEST HOUSE
1052 NEWPORT
Bedsitting rooms available with private baths. Excellent meals, maid service. Beautiful surroundings, close to ocean, Sealand, bus route, shopping, golf course, etc. Ideal for retirement living. Bed and Breakfast available reasonable rates. 598-3812.

ROOM AND BOARD, PRIVATE home, close to UVic, $285 per month. Call 477-8621.

PRIVATE ROOM, 3 MEALS A day. $175 a month. 386-6545.

ROOM AND BOARD $250. Phone 479-5379 or 385-9821

193 ROOMS TO RENT

DOMINION HOTEL
Rooms from $67.50 per week. TV and maid service at our full facility downtown hotel, close to all buses. 384-4136, 759 Yates St. (Division of Wells Fargo).

LOW RATES
MAID SERVICE
Room by day, week or month. Singles from $45 per week, $140 per month. The JAMES BAY INN, 270 Government St. 384-7151. (Div. of Wells Fargo).

SHARED ROOMS TO RENT, $100 a month. Esquimalt-Lampson Road. Board available at $125 a month. No smoking or drinking. Quiet persons only. Please phone 384-0965

FRONT ROOM WITH KITchen privileges in pleasant, quiet home. Fairfield. Non smokers/drinkers. Workers only. Margaret 385-4828

FURNISHED ROOM FOR rent on Wilkinson Road (city bus). Cable TV, use of kitchen and laundry facilities, telephone. $135 monthly. 479-6524

ROOMS TO RENT WITH BALconies, near UVic. Kitchen privileges. Ladies only. 477-0129 after 6.

MODERN KITCHEN UNITS, close to downtown, color TV, from $27.50 daily and from $95 weekly. 383-0742

ROOM TO RENT, LINEN SUPplied, $130 month, working person or student only. 2214 Belmont Ave, 595-8361 after 6.

ROOM IN SEMI CO-OP CHARacter house. Jubilee area. $105 plus utilities. Bernard or Wendy, 595-7759

ROOM FOR RENT IN PRIvate home. Rockheights area, $150 month. 383-7361

WEEKLY SLEEPING ROOMS, Douglas Hotel. Special rates.

197 HOUSEKEEPING ROOMS TO RENT

LARGE FURNISHED ROOM. Kitchen with sink, fridge, stove. Elderly man. Non drinker. 1255 Pandora. 385-6743. References required.

CLEAN HOUSEKEEPING rooms, everything supplied, low rates. York Hotel, 711 Johnson, 385-2544.

197 HOUSEKEEPING ROOMS TO RENT

SMALL LIGHT HOUSEKEEPing room, suit female student. Available 1st of April. $100. 386-1296.

TRAVEL TRAILER FOR PENsioner who would do a little caretaking, carpentry and painting in lieu of rent. 382-7356.

HOUSEKEEPING ROOMS, $130 to $180 a month. All utilities included. 383-0686.

FURNISHED, NEAR BUSES and laundromat, immediately. Non-smoker, 382-3463

202 FURNITURE TO RENT

Mais Furniture & Appliances

WASHER and DRYERS
COLOR or BLACK/WHITE TVs
FURNITURE—APPLIANCES
at PENNIES per DAY
1821 Cook 385-2435

203 APARTMENTS WANTED

Homehunters
2713 QUADRA
381-2113

Eliminate Needless Phone Calls
We also advertise FREE for you and send prospective tenants you require.
Give us a Try.
We're open 7 days a week
We have clients looking for apts, houses & townhouses.

Free To Landlords

REFINED WIDOW REQUIRES May 1st spacious 2 bedroom apartment, major appliances, storage, ammenities, select area. Long term. Reasonable please. 388-7861 room 258.

WORKING MAN, NON smoker-drinker, with small well trained dog, looking for bachelor or 1 bedroom, any location in town. 385-3560 between 5-8pm.

PROFESSIONAL REQUIRES 1 to 2 bedroom apartment or house in Victoria area. Willing to sign lease agreement for extended period. 598-3917

CHARACTER APARTMENT close to town, for steadily employed young woman. Clean, reasonable rent, May 1st. 384-7247 between 5-6pm.

QUIET COUPLE WISH TO sublet accomodation for May until September. 228-9845 (Vancouver).

ONE BEDROOM APARTMENT or suite, quiet person. 386-2481 room 3.

RELIABLE WORKING COUPLE require one bedroom in Victoria area for May 1st. 595-1958.

204 SHARED ACCOMMODATIONS

MALE SINGLE PARENT WITH modern home in Gordon Head area, looking for lady interested in sharing expenses. Would consider single parent with child. Compatability is a must in any shared accommodation. Ideal age bracket 35-45 area. Also outgoing disposition helpful. 477-6782 on weekdays before 11am or 10pm-10:30pm. Anytime weekends. Ask for Al.

FIRST CLASS ACCOMMODATION. Modern townhouse near Sears, furnished, bedroom. Share kitchen, family room, washer and dryer. Color TV, suitable for working man in 20's. Non-smoker. $125 month. Utilities included. Available now. References required. 382-1697 or 595-6272 after 5 p.m.

FEMALE NONSMOKER, AGE 18 to 26, to share 2 bedroom suite for the months of April through August, Hillside area. Completely furnished except for bedroom. $137.50 per month. Available April 1st. 384-0595 after 5pm.

EMPLOYED SINGLE PARent (m) and 4 year old son seek accommodation. Preferably house or duplex. Require 2 bedrooms. Will consider sharing. Maximum $250 per month. 382-3347.

MALE PARENT WITH 9 YEAR old girl will share large 4-bedroom home, Lakehill area, near schools. Prefer female parent with one girl compatible age. No tobacco please. 479-8870 or 388-5464 pager 689.

AFFORDABLE RENTS. $50 TO $260. Almost any requirement in shared accommodation for single parents, men or women, placement guarantee or no fee. Room mate register 592-5533.

YOUNG EMPLOYED FEmale wanted to share large house on Cedar Hill Rd with 3 people. $125 plus share of utilities. Call Gary after 6pm. at 595-4767

RESPONSIBLE MALE, 22, looking for reponsible non smoking person to share 2 bedroom 2 bathroom apartment, $165 plus utilities. 388-5829

WANTED PREFERABLY FEmale to share large suite on Rockland, 2 fireplaces, large balcony, $275 plus deposit. 386-0315.

NON-SMOKING BUSINESS man to share 2 bedroom house. Located in Colwood with view, $175 month. 478-6642 or 382-1734

ROOM AVAILABLE IN LARGE shared house for young adult. No children. 385-7056

RESPONSIBLE PERSON FOR non smoking vegetarian communal house. 383-9426.

ROOM AVAILABLE IN shared house, $130 inclusive. Evenings, 384-6809

SINGLE WOMAN SEEKING 2 bedroom apartment to share. Phone Monica 382-3278.

COUPLE TO SHARE 9 ROOM furnished house. 382-2736 or 384-0271.

WITH SINGLE OWNER, VERY private place, $135 a month utilities included. 382-5871.

LOOKING FOR WOMAN TO share 3 bedroom house, James Bay. 382-0554.

HOUSE TO SHARE, AVAILable April 1st, $90. 479-0719.

205 RENTAL AGENCIES

rentex

TENANTS!
WE CAN HELP!
OPEN 13 HOURS A DAY
7 DAYS A WEEK
CALL NOW
381-1234
LANDLORDS
CALL TODAY
WE HAVE THE TENANTS FOR YOU
FAST, FREE COMPUTERIZED
DIAL 381-RENT

Homehunters
2713 QUADRA
381-2113

TIRED OF HUNTING FOR ACCOMMODATION?
OUR FRIENDLY PERSONAL SERVICE OFFERS THE LARGEST EXCLUSIVE SELECTION OF RENTALS AVAILABLE.
We are working 7 days a week locating suitable vacancies that meet your needs.
DON'T WAIT!
Call NOW or drop in any time for more information. FEE $30.
Mon-Fri 9-9
Sat-Sun 10-5

310 ROBERTS ST.
Waiting list. 384-5320.
Princess Louise Apts.

206 DUPLEXES TO RENT

2 BEDROOM SIDE DUPLEX, basement, 1½ baths, fireplace, garage, $400. April 15. 381-6281 after 6pm.

WELL APPOINTED NEW 4 bedroom duplex in Brentwood, $525, fenced yard. 652-3735.

206 DUPLEXES TO RENT

BROWN BOS on LANSHARD
People Helping People

$282.00 — No. 4-621 Constance Ave., 2 bdrm., s/f, pay own utilities, available April 1, sorry no pets, one child allowed.

$300.00 — No. 2-835 Selkirk Ave., s/f, w/w, coin laundry, tenant pays utilities, available April 1, sorry no pets or children.

For further information call: Brown Bros. Agencies Ltd. 385-8771 (anytime)

rentex
710 Market
381-1234

UPPER DUPLEX! Kids OK! garage! $400., view, 2 br. 3D2
3 BDRM KIDS OK! Townhouse $449., dining room, laundry, balcony, carpet 5T3
KIDS AND PETS OK! 3 bdrm! Fireplace cpts. 1X3
APRIL FIRST! $350. 2 Bdrm Kids OK! sun room! fenced yard, carpets, 5X2

CALL NOW!

Homehunters
2713 QUADRA
381-2113

2 BR. Vic West, f/s. Cat welcome $290.
3 BR. Colwood. Lease to purchase $595.
3 BR. Colwood, 1½ baths, laundry area. Nice view. Lease to purchase possible $595.
3 BR. Colwood, living rm, f/p, patio, w/w, balcony with a view $495.
2 BR. Oak Bay. Lower duplex f/s, w/w, patio, w/d, $400.

Mon-Fri 9-9
Sat-Sun 10-5
381-2113 - Fee $30

BEAUTIFUL IMMACULATE and spacious up or down duplex in Marigold area. 1400 sq.ft. 3 bedrooms, 1½ baths. Upper duplex includes four appliances, drapes, carpets and huge sundeck. Lower duplex includes drapes, carpets plus a large workshop for the gardener or hobbyist. May 1st. $500. 479-4663.

WESTERN COMMUNITY. 3-bedroom, wall-to-wall, fireplace, fridge and stove, side-by-side, features private fenced yard, balcony off living room, full basement, electric heat, attractive area, close to services, children welcome. $450 per month. 478-9386.

SIDE BY SIDE LARGE 3 BEDroom plus den on quiet attractive street near Naden. Washer, dryer, stove, fireplace, large walk in closets, 1½ baths, ample parking. References. No pets. Responsible persons, who like some gardening. $450. April 1388-6753

OCEANVIEW
Large luxurious 3 bedroom, 3 bathroom, 2200 sq. ft. including balcony, patio, recreation room, 4 deluxe appliances. Steps to ocean. Landscaped grounds. Schools nearby. Country setting.
OCEAN VILLAGE - 642-5254

SXS ESQUIMALT, OVER looking Gorge Vale Golf Course. 3 bedrooms, 1½ baths, wxw, drapes, appliances. Sorry no pets. $385. April 15th. 598-8257 evenings.

317 AND 319 SKINNER ST. 3 bedrooms, fireplace, thermo pane windows, well insulated. New. $450 month. May 1st. 382-5074

DUPLEX AVAILABLE MAY 1st. 2 bedroom, quiet location, Haultain area. $330 per month. No pets or children please. 477-7937

TWO BEDROOM SIDE DUplex, fenced yard, no pets, $350 per month. 385-0595.

1 BEDROOM DUPLEX FOR rent close to schools, park, downtown. 386-9056.

207 DUPLEXES WANTED TO RENT

WORKING COUPLE, NO CHILdren or pets, looking for house or duplex. Maximum $350. After 6pm 385-8849

COUPLE WITH TEN MONTH old twins need two bedroom duplex. 598-1661

210 HOUSES TO RENT UNFURNISHED

Homehunters
2713 QUADRA
381-2113

EXCLUSIVE LISTINGS FOR JUNE 1ST.
6-3 BR. Townhouses $575.
4-3 BR. Townhouses $600.
Central Saanich. All units over 1000 sq. ft. with f/p, f/s, w/d, balcony off 2nd storey bedrm. Available for June 1st. Children & pets welcome.

2 BR. unfurnished. Beautiful view. f/s, w/d, d/w, f/p $625.
1 BR. cottage, Gulf Island. Lovely lake view $250.
3 BR. house, Gulf Island. Newly renovated. Nice view $325.

Mon-Fri 9-9
Sat-Sun 10-5
381-2113 - Fee $30

BROWN BOS on LANSHARD
People Helping People

$550.00 — 1235 Reynolds Rd. Very nice 2-bedroom house, stove, fridge and drapes, large private garden. Available July 1, one-year lease.
$675.00 — 1841 St. Ann St., beautiful Oak Bay home, 4 bdrms., s/f, 1½ bathrooms, 2-car garage, F/P, hwf, oil heat, available April 1.

For further information call: Brown Bros. Agencies Ltd. 385-8771 (anytime)

AVAILABLE IMMEDIATELY IMMACULATE THREE BEDROOM HOME NEAR UPLANDS PARK. FP, DRIVE IN GARAGE, FULL BASEMENT. $650 P.M. ADULTS ORIENTATED, SORRY NO PETS. REFERENCES REQUIRED. TO VIEW CONTACT MONTREAL TRUST COMPANY, PROPERTY MANAGEMENT. 386-2111.

rentex
710 Market
381-1234

3 BDRM. HOME! KIDS OK! pets OK! $450, fireplace 7H3
MAY FIRST! METCHOSIN, 3 bdrm., kids OK, dishwasher, garage, sundeck, w/w 6H3
4 BDRMS! KIDS/PETS welcome! Shelbourne area, fireplace, carpet/drapes 3H4
HILLSIDE! 3 BDRM kids/pets OK! firepl. 1H3

CALL TODAY

210 HOUSES TO RENT UNFURNISHED

OCEANFRONT
Bungalow/townhouse, 2 bdrm, fireplace, laundry room with washer and dryer. Tranquil surroundings. Landscaped grounds. Near by marina's have deep water moorage, sliding glass doors off living room lead to garden patio 10½' from ocean. Very private. Adults.
OCEAN VILLAGE - 642-5254

OAK BAY
3-bdrm family home. Presently renting $450, increases to $525 July 1. Available April 1. References required. Please phone Mr. Bracken at 388-4271.
J. H. WHITTOME & CO., LIMITED

OCEANFRONT
2 BR. townhouse with 1400 sq. ft. of luxurious living space. Surrounded by landscaped grounds in tranquil setting. Spectacular view. 4 deluxe appliances. 2 washrooms, 2 patios, marina near by.
OCEAN VILLAGE - 642-5254

CORDOVA BAY WATERFRONT
4 bdrs, 3 baths plus den and garage. First class waterfront, dramatic views, available April 1st. $1000/Month.
BRIAN RIPLEY 381-2233
OCEAN CITY REALTY LTD.

3 BEDROOM HOUSE ON SHELbourne near Cedar Hill X Rd. Available May 1st. $550 monthly. Call Vancouver office 525-9333 to make appointment to view, or 592-1789 Saturday March 29th between 9-12am

FAIRFIELD, QUIET STREET, 2 bedrooms, 3rd bedroom in basement, fireplace, carpets, fridge and stove, $450 per month. 1311 Minto. 477-9714 for appointment to view. Please do not disturb tenants.

ONE YEAR OLD 2 BEDROOM home on quiet road in Brentwood Bay available May 1st. Frig and stove. References required. $490 per month, long term lease available. 652-4571.

OLDER HOME, RECENTLY renovated inside, 2 or 3 bedrooms. Walking distance to downtown. Available May 1st. $400 per month. 721-5088, leave message.

3 BEDROOM, FIREPLACE, full basement with drive in garage, nice lot with garden space. Town & Country area, available April 1st, $600 per month. References. 384-9058

5 BEDROOM HOUSE AVAILable immediately, $500 per month. Open to view Saturday March 29th, 1-3pm, 1314 Pembroke Street.

3 BEDROOM TOWNHOUSE with basement from April 1 to July 31, $450 month. Glanford area. Bob Kershaw 477-1841

TWO BEDROOM MOBILE home in adult park, fridge, stove, w/w, 2 baths, no pets. 656-4527.

3-4 BEDROOM CHARACTER home, furnished if necessary, garden, garage, close in, $450. May 1st. 479-1435.

3 BEDROOM TOWNHOUSE, close in, Cloverdale area. Appliances included. $450 monthly. 658-8658.

BEAUTIFUL 3 BEDROOM, Aframe, fireplace, on 8 acres. $600 month. 642-5709, 642-3060.

AVAILABLE APRIL 1ST. 2 bedroom house, convenient location, $450 per month. 383-7630.

211 HOUSES TO RENT FURNISHED

BEAUTIFUL 2 BEDROOM house for rent. By day or week on Hornby Island. South of Courtenay, sea view, fully equipped. Use of motor boat. Available for Easter. 384-1667

ARDMORE. NEW 3-BR. FOR 4-5 months at $500. Mature adults only. No pets. Call: Mrs. Gearing at 477-7284.

212 HOUSES WANTED TO RENT

REWARD $100
FOR INFORMATION LEADING TO THE RENTAL OF A 3 BEDROOM HOUSE IN VICTORIA. UNDER $350 PER MONTH FOR A FAMILY. NO PETS. GOOD REFERENCES. CALL STEVE SMITH 383-4427.

2 OR 3 BEDROOM HOUSE FOR May or June wanted by lady with grown-up daughter. Up to $480. Very responsible. Ardent gardener. References available. Oak Bay-Fairfield area preferred but will consider other areas if convenient to bus route. 595-7804.

QUIET, MATURE, PROFESsional male, early 30's would like to rent a smaller 1 or 2 bedroom home or duplex. No pets, non-smoker, non-drinker, can do minor repairs, enjoy gardening. Excellent references. Phone Brian at 388-3439 between 9-4pm. work days or at 478-5603.

WANTED TO RENT: HOUSE or cottage in Gulf Island for two weeks in June or July, waterfront preferred. Responsible couple with two small children. $150 per week maximum. 383-6203.

RESPONSIBLE MARRIED couple, librarian and law student, require 2 bedroom house preferably with fireplace for May 1st. Please phone 477-8124 after 6pm.

COMFORTABLE 4-5 BEDroom, Fairfield/Gonzales/James Bay, family (youngest 15) will pay top rent, 386-8421 days, 383-7787 evenings/weekends.

FAMILY LOOKING FOR 4 bedroom home or duplex within city limits. Approximately $500 month. References available. Will lease if required. 382-8263, 478-7029 anytime.

OCCUPANCY NOV. 1, WITH 2 year option to renew. 3 bedrooms, appliances, space for vegetable garden. Please telephone 383-8207 after 6 p.m.

MATURE WORKING COUPLE with dog would like to rent or lease house or duplex with fireplace in James Bay, Fairfield or Gonzales. 386-7682 or 386-2471

RESPONSIBLE COUPLE EXpecting 1st child require house or 5x5 duplex for May or June, will consider long term lease. $300-$400 range. 382-3659

URGENTLY NEEDED SMALL house and workshop area for 2 people, one well behaved dog and a cat. Will do repairs and upkeep. Please phone 385-9554.

GENTLEMAN NEEDS SMALL house or cottage in Fairfield, Oak Bay or Gordon Head, garden space wanted but not necessary. Mr. Rose 598-6053.

WANTED TO RENT URGENTly 3 or 4 bedroom house, View Royal to Metchosin area, old or new, desparate. 478-3807 anytime.

PROFESSIONAL REQUIRES 1 to 2 bedroom apartment or house in Victoria area. Willing to sign lease agreement for extended period. 598-3917

WANTED TO RENT OR RENT to own piece of land on which to place modular home and large greenhouse. Phone evenings 479-3183.

RETIRED EXECUTIVE AND wife seek house to rent, July 1st. Quiet location, Victoria area, pets permitted. Maximum $650 month. 112-746-5644.

NEWLYWED COUPLE SEEKS 2 bedroom house, pet and child, Colwood-Langford area, approximately $300. 382-1085.

FOR MAY 1ST, 3 BEDROOM home for quiet adult family. View Royal, Colwood or Metchosin area. 478-8262 after 5pm.

RN AND LAB TECH, NO DEpendants requires 3 bedroom home, James Bay or Fairfield. 386-7336 or 382-2046.

WORKING MOTHER WITH 2 children needs house or duplex end of May. Reasonable rent. 478-5638 evenings.

212 HOUSES WANTED TO RENT

HELP! WANTED BY MARCH 31st. large older home by responsible family, will do repairs. Vic West/Esquimalt area. 384-0827.

OLDER CHARACTER HOUSE with 3 bedrooms and fireplace. Under $500. 477-1464 between 8am-noon.

YOUNG WORKING COUPLE with 1 child require house in Jubilee area. Will lease. Excellent references. 598-4408.

RELIABLE COUPLE WITH 1 child desparately seeking house in rural area. Excellent references. 595-8409.

COUPLE, MATURE DEPENDable, desire quiet home, furnished or unfurnished. 478-9654

RESPONSIBLE COUPLE seeks home with moorage. Phone 642-4647 after 5:30.

URGENTLY NEEDED 1 BEDroom house or duplex with basement or garage. 477-6614.

215 HALLS, WAREHOUSES STORES and OFFICES TO RENT

REALSPAN PROPERTIES LTD.
846 BROUGHTON 388-6454

RETAIL SPACE

Nanaimo St. — Mayfair area 1,200 sq. ft.
2044 Oak Bay Ave. — retail and office.
McKenzie Mall — Retail and office.
Sidney — New building 570 and up.

OFFICE SPACE

625 Alpha St. — 1,000 sq. ft. the price is right.
McKenzie Mall — from 562 — 3,500 sq. ft.
1677 Poplar St. — 908 sq. ft. at $7.00 per annum.
Fort and Cook — New Medical Dental Building.
Esquimalt — 2,358 sq. ft. West Coast Savings Building.
1001 Cloverdale — good suburban office space.
3318 Oak St. — 17,000 sq. ft. of prime office space.
Burns House — Bastion Sq. Offices.
661 Burnside — 1,600 and 2,000 sq. ft. can be divided.

WAREHOUSE

Mayfair Distribution Centre — from 1,200 to 4,000 sq. ft. This space going fast, don't miss it.
North Douglas — a whole floor with loading docks, call to see this.
1251 Wharf St. — 2 floor of economical space.
493 East Burnside — 1,500 sq. ft. gross $7.00.
944 North Park — new 1,800 at $3.90.
574 Culduthel 5,000 sq. ft. of well located space could be retail or office or both.

There is a surplus of space of all types at the present time. NOW IS THE TIME TO ACT, to view any or all spaces call Stan Pollard, Dick Lawson, Bud Dovey, Bob Murphy, or John F. Colwell of Realspan Properties Ltd. your I.C.&I. Specialists. Remember we specialize in INDUSTRIAL, COMMERCIAL AND INVESTMENT PROPERTIES.

SINCE 1887
Pemberton Holmes Ltd.
1000 Gov't St 384-8124

DOWNTOWN
YATES AND BROAD
Quality Office Space
* Air conditioned
* Elevators
* Carpeting
* Heritage Style

Attractive lease rates available in areas from 2500 sq. ft. approx. up to 17,000 sq. ft. approx. For further details
BRIAN SPARK
RICHARD HOLMES
384-8124

MEDICAL OFFICE — 1105 Pandora Ave., 550 and 475 square feet. Partioned office space in Medical Arts Building — immediate possession.

DOWNTOWN OFFICES — Various sizes, reasonable rents. Modern, air conditioned building opposite city parkade.

RETAIL SPACE — Downtown mall, 544 square feet, small shop on pedestrian walk through, good traffic.

MPL
MORGUARD PROPERTIES LIMITED
620-880 Douglas (604) 383-4168

RETAIL SPACE

Saanichton Plaza — 1500 or 3000 sq. ft. New space. Lots of window area, good high ceiling. Well finished space in this growing area.

2626 Bridge St. 600 sq. ft. of store front space in the industrial area of Victoria. Office at rear. Lighted sign available. Good location for distributor who needs some exposure. Also rear loading.

SEASPRAY PROPERTIES LTD.
386-3124 R. D. Law

SIDNEY PROFESSIONAL
Approx. 640 sq. ft. of office space. Suits medical, engineering, accounting, etc. $320/mo.
K. DROST
656-2427 656-4000
Saanich Peninsula Properties Ltd.

WAREHOUSE FOR SALE OR RENT

Approx. 7200 sq. feet very close to city centre. Excellent price, excellent exposure with retail windows in front — drive thru door, brick construction, oil fired hot air heat — for sale or lease — attractive financial terms — immediate possession.
MICHAEL BURR 595-2165
David burr ltd 384-9335

EXECUTIVE OFFICE SPACE FOR RENT

Reception area
Large executive office
Small office/storage
Large general office area
Drapes and carpets included
Elevator service
1163 sq.ft.
Further information call 388-4383 weekdays 9-5.

FINISHED OFFICE SPACE FOR RENT

789 sq.ft.
Reception area
Large secretarial area
2 offices
Storage space
Coffee area with sink
Carpet and drapes
2nd floor
Further information call 388-4383 weekdays 9-5.

OFFICE SPACE

Approx. 325 sq. ft. and 125 sq. ft. Utilities included in rent and janitorial service. Ample parking.
388-4434 WILF GEE 388-4434
Westmont Realty (1980) Ltd.

RETAIL SPACE FOR RENT

1305 sq.ft.
Further information call 388-4383 weekdays 9-5

215 HALLS, WAREHOUSES STORES and OFFICES TO RENT

EQUITEX

FAIRFIELD RETAIL
Now leasing at Five Points Centre from 500-2800 sq. ft. Book your location now.

DOWNTOWN OFFICE
2700 sq. ft. newly renovated and air-conditioned — available early April. Very comptitive rates.

LOOK BEFORE YOU LEASE
2000 sq. ft. 2nd floor space on lower Yates Street opposite parkade. Huge windows and very low rent. $600 month.

INSURANCE POLICY FOR DOWNTOWN RENTERS
Downtown commercial building for sale presently showing good return. $265,000.

For details of these and other listings call
John Hayes, F.R.I., R.I. (B.C.)

EQUITEX INVESTMENT REALTY LTD.
848 Courtney St.
386-6071

BROWN BOS on LANSHARD
People Helping People

1800 Blanshard St., 1250 sq. ft., available now, excellent business location, $7.50 per sq. ft., heat included.

830 Pembroke St., 2500 sq. ft. street level, office space, heat and air conditioning incl. 2 washrooms, bright and cheerful. Lease available now at $6.50 per sq. ft.

1006 Fort St., 1000-3000 sq. ft., third floor office, fully carpeted, open space, all utilities including janitor (except phone). Lease now available at $7.50 per sq. ft. plus share of expenses.

For further information call BROWN BROS. AGENCIES LTD.
385-8771 (anytime)

SEASPRAY PROPERTIES LTD./ REALTOR

OFFICES:

1005 Broad St. 725 sq. ft.
Stadacona Centre 1491 sq. ft.
Sidney 425 to 2165 sq. ft.
1022 Pandora 700 sq. ft.
Govt and Bay 1310 sq. ft.
411 Hillside 1340 sq. ft.
3440 Douglas St. 2600 sq. ft.

RETAIL/STORE FRONT

Stadacona Centre 733 sq. ft.
2626 Bridge 600 sq. ft.
Saanichton 1500 or 3000 S.F.

WAREHOUSE

526 Esquimalt Rd. 1200, 1750 S.F.
740 Tyee Rd. 4200 S.F.
417 Hillside 810.
585 Wilson 3600 sq. ft.
35 Cadillac 1286 sq. ft.
R. D. Law 386-3124

SIDNEY LIGHT INDUSTRIAL
Individual areas of 2560 sq. ft.
Ample semi-trailer space
Good customer parking.
Facing highway, great exposure.
Ideally suited to distribution, manufacturing, processing or warehouse.
Immediately available.
Andrew Holdings Ltd. 388-4811

WAREHOUSE OR STORAGE SPACE

5500 sq. ft. available in Langford. Will develop to suit your needs. Excellent terms. Call Bing Bates 478-8365

WAREHOUSE

5000 sq. ft., large sliding door, 20' ceiling. Excellent location. Contact Mr. Anderson at 382-2721 or 477-4985.

UNFINISHED OFFICE SPACE FOR RENT

1532 sq.ft. 1669 sq.ft.
1167 sq.ft.
2347 sq.ft. 578 sq.ft.
Some elevator service
Further information call 388-4383 weekdays 9-5

FINISHED OFFICE SPACE FOR RENT

Reception area
3 offices
Coffee room
Second floor
1200 sq.ft.
Further information call 388-4383 weekdays 9-5

PRIME RETAIL OR OFFICE SPACE

1200 sq. ft. of prime space in Admiral Square, 1315 Esquimalt Rd. Lanscaped, courtyard, air conditioned, carpeted, lots of underground parking. Immediate occupancy. $650 per month hydro extra. 388-5471 Concord.

HATLEY PARK SHOPPING CENTRE. Ideal Retail of 1,000 sq. ft. at $8.00 plus. For information call Mrs. Gearing at 477-7284.
Complete Property Management
(Div. of D. F. Hanley & Assoc.)

CHOICE OF DOWNTOWN OFFICE SPACES to rent or lease at reasonable rates. Apply Property Management, Pemberton, Holmes Ltd. 384-8124, 1000 Gov't St.

OFFICE SPACE
3347 Oak St. Hashna Court. has offices from 500 sq. ft. up. Short lease available in this fast growing area. A. S. Bains Developments Ltd. 384-5016 anytime.

WAREHOUSE
4500 to 17,000 sq. ft. 24' high ceiling. Loading docks, ground level entries. In town. For more information contact B. Story 382-6042

EXCELLENT EXPOSURE
High Traffic, corner location with good parking. Retail offices, workshop, etc. Apply 3930 Douglas Street.

WANTED TO RENT FOR small business, approximately 200 sq. ft. in Sidney area. 656-7021.

400 SQ. FT. OF OFFICE SPACE now available. 386-8881, afternoons.

WANTED: 200-500 SQ. FT. OF warehouse space. Call 385-5478 anytime.

LEASE AVAILABLE, 1,125 SQ. ft. retail outlet in shopping mall. Direct inquires to 385-2337.

233 MORTGAGE LOANS AND INSURANCE

1st AND 2nd MORTGAGE LOANS
SOOKE — GULF ISLANDS
SHAWNIGAN — DUNCAN
UP-ISLAND — MAINLAND

We specialize in Land and Land Development Mortgages anywhere in B.C.

Existing Mortgages Bought

Call Mr. Douglas Hawkes 384-7128 (after hours 477-9544)
DOUGLAS HAWKES LTD.
990 BLANSHARD ST.

WANTED: $15,000 2ND MORTgage willing to pay 18-20% over 10 years. Please reply to Victoria Press Box, 255

Mortgages Available
GLENGARRY REALTY
479-7138

234 MORTGAGES FOR SALE

WE MAIL LISTS OF MORTgages available once or twice a month. If you would like us to include you, without obligation, please call Douglas Hawkes Ltd. 384-7128. 990 Blanshard ST.

— 18% —
Mortgages Available
GLENGARRY REALTY
479-7138

235 WANTED TO BORROW

$10,000.00 TO $200,000.00 1ST mortgages, bank prime plus 1%, 3 year term. Victoria Press Box 254.

ESTABLISHED COMPANY requires $400,000. Safe, good return. PO Box 6070, Station C, Victoria.

240 BUSINESS OPPORTUNITIES

TOYOTA FRANCHISE BOOMING PORT HARDY
One of B.C.'s fastest growing communities. New and used cars, 5 repair bays. Esso Bar. Several options on how to purchase.

RADIO SHACK FRANCHISE PLUS
Well-established business in booming Port Hardy. One of first full-line associate franchises. Other name lines specialized, i.e. stereos, CB radios, TVs and musical accessories, records and tapes. Located in core of commercial zone. Gross ½ M, net $55,000. Price $50,000 plus stock of approx. $125,000. Vendor will consider paper with qualified purchaser.
AL BULL DICK STROBL
Office
477-2149 477-1841 477-0450
BLOCK BROS. REALTY LTD.

BOOMING BUSINESS
65 seat Restaurant. Get started now before the tourists arrive. For more information phone:
Linda Schaumleffel
381-3131 386-0403
REALTY WORLD
MacLeod & Associates

$125,000
RESORT and TRAILERS
Resort besides approx. 800 FT. RIVERFRONT 3½ Acres. 9 units and 3 bedrooms. Manager's accommodation. 8 trailer spaces. Vendor will carry financing at 12%.
386-3231 LYLE FRASER 656-6198
BLOCK BROS. REALTY LTD.

1½ AC. C1 ZONED PORT HARDY
Approx. 1½ ac. of commercial property with a 3-BR, modern house suitable for house and office or small shop.
AL BULL DICK STROBL
Office
477-2149 477-1841 477-0450
BLOCK BROS. REALTY LTD.

GROCERY STORE
$65,000
Well equipped, modern building, good lease and stock included. Super location, near Fort and St. Charles. MLS. Call now!
GLENN NICHOLLS
598-7689 385-9741
Henderson Realty Ltd.

DOG KENNELS
In Wm. Head area with neat 2-BR home and a sep. garage. Sea and mtn. views. $139,000. Exclusive with
JERRY ESKES 478-5667
PEMBERTON, HOLMES LTD.,
384-8124 1000 Govt. St.

OPPORTUNITY TO START own business. Work from your home. National firm requires dealer/installer for new household product. Good opportunity to make $25,000 to $75,000 yearly, will train. Small investment needed. Write: Box 77070, Vancouver, B.C. or phone 112-438-5414, V5R 5S7.

SEMI RETIRED REAL ESTate nominee, with agency (also board member) and office furniture, private mtge funds, and listings, seeks to share with insurance agent mtge broker accountant or ? or will sell. Victoria Press Box 247.

HEALTH WEALTH & SUCCESS Can be yours! Active or silent partner, $50,000 required. Can let you in on ground floor of unique proposition with limited potential. SERIOUS inquiries only. Victoria Press Box 249.

TREE & LAWN EQUIP.
Mitchell-Lewis tree sprayer, 150 gallon. Jacobsen 21'' Reel mower with catcher. King lawn 3 hp edger.
Used only one season. Client contacts. 382-8339, 658-1013

DELI & BAKERY
$49,500
Great location on Saanich Peninsula. Good equipment; steady increase in sales. Ph. 477-5258 after 5:30pm.

FOR SALE — LADIES WEAR Retail Store. Proven growth in a growing community in the beautiful Comox Valley, Vancouver Island, British Columbia. Victoria Press Box 245.

HAIRDRESSING SALON FOR SALE
Beautifully located downtown salon. Super turnover, incredible potential for working owners. Victoria Press Box 193.

OPPORTUNITY KNOCKS. Owner selling profitable restaurant on large commercial property. Must be moved. Reasonable. 112-752-3146.

FOR SALE, DANCE SCHOOL, 30 minutes from Victoria, ballet and jazz, nice community, good potential for expansion. Victoria Press Box 257.

ACTIVE PARTNERS FOR new boat and ship brokerage in prime location, Sidney. Small investment for shares in company. Phone 656-3322 days.

DESIGNER, CONSTRUCTION and project planner 38 (used to City Hall) available: Salary or share. Victoria Press Box 246.

240 BUSINESS OPPORTUNITIES

ARE YOU LOOKING FOR A sound business proposition? Does the idea of operating a modern specialty camera store in a prime mall location appeal to you? Would you like the support of a company that has been in business for 20 years with a sound track record of franchising? Then contact:

FRANCHISE DIRECTOR
KITS Cameras
1601 Yew St.,
Vancouver, B.C. V6K 3E6
Call Collect (604) 731-8281
or (604) 732-9194 (Eves.)

We have 61 operating stores on the West Coast; each one backed by a comprehensive support program covering all phases of the store operation. Owner training program will prepare you to enter the exciting world of photography.

$40,000 cash investment required. We have locations available in Comox Centre, Comox B.C.., Champlain Mall, Vancouver, B.C., Semiahmoo Mall, White Rock, B.C.., Maple Park, Quesnel, B.C.., Fort Mall, Fort Sask., Alta., Midnapore Mall, Calgary, Alta., Weyburn Square, Weyburn, Sask., Lawson Hgts., Saskatoon, Sask., Sherwood Village, Regina, Sask., Write or call us now!

LLOYD, DEBECK & PARTNERS LTD. TRUSTEES, RECEIVERS, LIQUIDATORS
RECEIVER-MANAGER FOR AMSTERDAM COFFEE SHOP BAKERY LTD.
FOR SALE OFFER:
Building and/or Equipment
Spacious concrete and frame building with stucco exterior. Lot size 60x100 centrally located in Victoria. Presently equiped as a restaurant and bakery. Revenue space on second level. Equipment includes:
1 Rondo Cutomat Model 6/4-613 Sheeter Makeup Combination with conveyors.
1 Kempar F50SL Dough Mixer
1 Bear Model 60/30 Cake Mixer
1 3 Door Freezer 31 Tray Slides per deck
1 Federal Roll In type proofer Model PR-2
1 FB-2-SC Roll In Felxibake Thaw Retarder
1 Electro Mahjex bake oven
1 Kempar BT-36 Bun divider.
For further information contact:
G. Walsh
LLOYD, DEBECK & PARTNERS LTD.
208-435 Trunk Road
Duncan B.C. V9L 2P5
748-0386

REALSPAN PROPERTIES LTD.
846 BROUGHTON 388-6454

Stereo, TV, radio retail store in large shopping mall $90,000
Concrete manufacturing $55,000
R.V. Manufacturing $59,800
Plastic Manufacturing $55,000
Fast Foods — Downtown High Traffic $69,000
Grocery and Meat Store $95,000
Antique Shop $28,000
Import and Retail — 2 stores, a real money maker $294,000
Restaurant — Good location $55,900
School of Hairdressing $125,000
Restaurant and lounge $475,000
For details on these and other business ventures. Call Stan Pollard.

BROWN BOS on LANSHARD
People Helping People

FAST FOOD BUSINESS
Excellent downtown location ½ block to proposed six theatre complex. Only 1-year-old. Modern quipment. Illness forces sale. Owner will finance. MLS. $79,900

MODERN ACTIVE LAUNDROMAT AND COMMERCIAL BUILDING
New MLS.
$154,900
Jim McNaught 592-0285
or 385-8771 Anytime

SPORTING GOODS BUSINESS
$60,000
EXCELLENT OPPORTUNITY FOR YOUNG BUSINESS COUPLE WITH AN EYE TO THE FUTURE. LOCATED IN A BUSY SHOPPING CENTRE. GOOD INVENTORY. EXCLUSIVE. FOR FURTHER INFORMATION CALL MR. BOB JOHNSON AT 388-4271 OR 592-3573.
J. H. WHITTOME & CO., LIMITED

APARTMENT MOBILE HOME CAMPER COMMERCIAL
Langford needs an apartment block badly. These 4 acres plus can be used for any purpose above. Or perhaps you can buy part of the site. Altogether $735,000. Try your offer. Good home included.
FRED CRAIG
478-5561 642-5886 (Res.)
BLOCK BROS. REALTY LTD.

PLANT SHOP
Across from Liquor Store; steady clientele with majority being repeat customers; features tropical plants, baskets, macrame and assorted plant accessories. Long established name in Victoria. Shows excellent return. $36,000 includes stock and fixtures. Super renewable lease. Call me for an appointment to view business and statements: RENITH ROBINSON, 477-9292 or CASTLE PROPERTIES LTD., 386-6164.

LAKE FRONTAGE 3.7 ACRES VICTORIA
4-BR home, 2-BR guest cottage. Trailer park and campsite. Enchanted setting. Present income carries the land value. Great investment over the near to medium term. $350,000. Principals call:
AL BULL DICK STROBL
Office
477-2149 477-1841 477-0450
BLOCK BROS. REALTY LTD.

CHILDRENS SHOP
This business is now 2 years old and is increasing. In busy shopping centre in Brentwood. Good lease. Wide range of sizes from infants to Youths. Asking $30,000 for stock of about $20,000, fixtures, lease and name. An ideal situation for the lady of the house who has now raised the family and wants a new career! Call Frank Wills, 388-7868. Dunsmuir Properties Ltd.

BOOKS BOOKS BOOKS
Right downtown on Fort Street and only $18,900 for this "going concern" book store. Excellent opportunity for expansion — good lease at 4.30 sq. ft.
MONNA SNOPEK
478-5561 (Bus.) 478-0915 (Res.)
BLOCK BROS. REALTY LTD.

BEAUTY SALON FOR RENT, downtown area, fully equipped, 479-3396 between 6—7pm.

240 BUSINESS OPPORTUNITIES

Unique Fast Foods
A hot new idea in fast foods. Good location, good lease, and good opportunity for expansion with very co-operative mall owners and tenants. Move it and make it grow! Offered at $19,500.
CLIFF HALAYKO
477-7291 384-8075 (Pgr. 480)
D. F. H. REAL ESTATE LTD.

Unique Restaurant Opportunity
Located in the downtown core grossing approx. $120,000. Excellent potential for owner-operator. For further info. call.
IAN D. MacDONALD
477-7291 384-8075 (Pgr. 1358)
D. F. H. REAL ESTATE LTD.

USED FURNITURE AND Antique business, 2 people required only, 652

244 REVENUE PROPERTY

LARGE 11¼% MORTGAGE
Modern 4-plex with 2-3 bdrm units. Excellent rental area. Only 7 years old. Wall to wall carpeting. Close to all schools, shopping. Asking $139,900.
TARA BHALLA 382-8879
381-2233.
OCEAN CITY REALTY LTD.

WANTED: PRIVATE PARTY wishes to buy or rent commercial property or building. Nanaimo, Duncan, Victoria area. 112-537-2226.

Apt. Blocks — Commercial revenue. Call
OLE KNUDSEN 479-2764
Royal Trust 384-8001

ESQUIMALT 4 PLEX. ELECTRIC heated, easy to maintain, excellent tenents, $79,500. 386-3923

SMALL APARTMENT BLOCK, living quarters and busy grocery store. Apply Victoria Press Box, 260.

245 REVENUE PROPERTIES WANTED

VICTORIA INVESTOR WOULD like to buy apartment block from owner by agreement for sale. Either in $300,000 to $350,000 or $500,000 to $600,000 range with ⅓ down. Must be in desireable area. Reply in confidence to Box 43.

WANTED TO PURCHASE: Old apartment buildings in Victoria. Please reply to Victoria Press, Box 250.

247 COMMERCIAL OR INDUSTRIAL PROPERTIES

REALSPAN PROPERTIES LTD.
846 BROUGHTON 388-6454

MAKE AN OFFER
WAREHOUSE PROPERTY NORTH DOUGLAS
The owner wishes to sell this 9,900 sq. ft. shopping lot in the North Douglas area. The site is ideal for a two storey warehouse. Presently zoned R.1 but municipality is agreeable to M-1 zoning. Vendor will sell subject to rezoning. Presently has house on property that is rented. For further information call:
John F. Colwell
388-645 592-9828

"WAREHOUSE SITE"
$59,500 for cleared land with all services installed and building permits issued for 1,500 sq. ft. warehouse with 1,500 sq. ft. of offices above and located in Town and Country area. Ready to build! MLS 45000.
BRENT D. EWING
388-6454 (658-5661)

Keating X Rd. 68,500 Sq. Ft. Warehouse Industrial Site $225,000
CHOICE CORNER site with terrific exposure in the heart of this active industrial area. TWO separate lots totalling 68,500 sq. ft. Could be sold separately.

AND

Industrial Development Area Tennyson Ave. 13,700 Sq. Ft. $107,000
Excellent location to suit future development plans. Lot size 202 x 68' with older rental home.
For more information on these prime locations please call Don Munro, 477-1705; Leo Van Dyk 479-6264; Victoria Realty Ltd. 386-3585 anytime.

DEVONSHIRE COMMERCE PARK
Victoria's finest office-warehouse complex. Units available at 1,350, 1,850 and 6,350 sq. ft.
Check these features
—Offices separated from w/h with cedar feature wall and lots of glass.
—10'x14' loading door.
—Concrete construction.
—Sprinkler system.
Good access to markets in Victoria, Esquimalt and Colwood.
For more information call 652-4461, EY Contruction

834-836 DEVONSHIRE RD. INDUSTRIAL REVENUE
Excellent site of over 1 acre developed with 2 concrete block warehouse buildings. Good anchor tenant. Excellent financing. For further details call:
DON JENKINS 382-9198
CEDRIC STEELE REALTY LTD. 388-6258

$265,000
REVENUE PROPERTY 3342 OAK ST.
Between Cloverdale and Saanich Rd. .41 acre (paved) with 1,000 sq. ft. concrete block building and attached concrete block garage. Presently used for car sales. Vendor will relocate if necessary but would prefer leasing back for two years. For details call
GERRY FINNIGAN 388-6258
CEDRIC STEELE REALTY LTD.

LANGFORD WAREHOUSE $119,900 NEW BLDG.
2,500 sq. ft. 14' ceiling. Concrete block construction on approx. 8,000 sq. ft. lot. Excellent street exposure on Sooke Rd. (Glenshire Industrial Park). For details call
GERRY FINNIGAN 388-6258
CEDRIC STEELE REALTY LTD.

WAREHOUSE FOR SALE OR RENT
Approx. 7200 sq. feet very close to city centre. Excellent price, excellent exposure with retail windows in front — drive thru door, brick construction, oil fired hot air heat — for sale or lease — attractive financial terms — immediate possession.
MICHAEL BURR 595-2165
davidburr ltd 384-9335

Downtown Investment — Trades Considered
Fully leased to yield $32,000. after all expenses, before financing. Large existing mortgage at 10½% can be assumed. Will consider house, etc. — what have you, as down payment. Full price $395,000. Call Peter Margetts 592-2407.
MARGETTS & GOWER OAK BAY PROPERTIES LTD.

COMMERICAL CORNER near Hillside Mall, C1 zoned, 60x125' with rented building, $79,500. Suitable for restaurant, store, offices. Mortgage 11½%. 472-0710 1-10pm.

247 COMMERCIAL OR INDUSTRIAL PROPERTIES

Douglas-Mayfair
6,000 sq. ft. M-2 zoning. Old house on property rented month to month. Asking Price $70,000.

Hillside-Douglas
1. C1M Zoning. Corner lot frontage on Douglas. Great exposure. 5,244 sq. ft. Asking Price $105,000.
2. 6,500 sq. ft. $84,500. Owner will sell subject to rezoning.

Old Town
CA-3C Zoning. Three storey, part bsmt. bldg. 66x122 lot. Realistically priced at $210,000. For further details on these properties, please call
JOHN GIFFON
477-7291 Anytime
D.F.H. REAL ESTATE LTD.

FOR SALE
Royal Trust
477-0191
384-8001

INDUSTRIAL ACREAGE GLANFORD AREA. $3.50 and $4.00 per sq. ft. DON'T HESITATE TO CALL.
LES ADAIR-WILLIAMS
383-9950 477-0191
Royal Trust

ESTATE SALE
Commercial Revenue Investment $73,900
16,000 sq. ft. of land, zoned extended commercial, with 105' of road frontage near future shopping centre exit. This property is situated one block from a commercial centre in the Langford area. There is a 2400 sq. ft. building on the property which can be easily modified for many commercial purposes and is presently used as a revenue producing up and down duplex. Drive by and view 754 Meaford Ave. For further details call: 478-6180 or 743-2322 (Shawnigan Lake) if no answer 478-5959 after 7pm.

COLWOOD
1) 1.49 acres with commercial zoning. Excellent highway exposure. Asking $4.00 sq. ft.
2) Corner lot (10,744 sq. ft.) with good potential for industrial or warehouse zoning. Price $108,000 and open to offers, or owner will build and lease.
3) Possible for development now, or good holding property. Over one acre near Town & Country centre. Offering excellent terms on asking price of $266,000. Present rental income approx. $700 month. Call
ALMER OLSON
Royal Trust 384-8001

ROYAL OAK INDUSTRIAL
Zoned M3, approximately 111,000 sq. feet plus a 2800 sq. ft. home which could make an ideal office building. Well located. Please phone for further details. Offered at $450,000. EXCLUSIVE:
GRAY LAITE
RES.: 656-5267 OFF.: 595-2121
NATIONAL TRUST, HILLSIDE MALL

VIC WEST
84'x120' Lot. Call Owner 477-5130 after 6 pm.

250 HOUSES FOR SALE

Fairfield Realty Ltd.

OPEN HOUSE OAK BAY
Sat. and Sun., 1:30-4 P.M.
943 HAMPSHIRE
Charming 2-bedroom, character home in South Oak Bay. Living room with fireplace. Large dining room with beams and built-in buffet. Sunroom off dining room. Bright, clean kitchen. Immediate possession. Full height basement. $84,900. George Lewis 383-2244 or 384-4338.

OPEN HOUSE
Sat. & Sun. 1:30-4 P.M.
267 WILDWOOD
Character 2-bedroom, full basement home with large panelled den cum study with fireplace. Large living room with FP. Close to Hollywood Park, shopping and waterfront walks, etc. Immediate possession. $74,500. Ray Scott in attendance, 383-2244 or 385-0026.

OPEN HOUSE
Sat. 1:30-4 P.M.
152 LADYSMITH
JAMES BAY
Cosy starter home with large back yard. Gardeners — lots of possibilities here. Older home, 3 bedrooms. Good potential at $44,900. Peter Knowlton in attendance, 383-2244.

OPEN HOUSE
1069-71 REDFERN
SAT. 1:30-4 P.M.
2 houses on one large lot. Better than a duplex. One is a larger, 3-bedroom home the other is a smaller, 2-bedroom home with basement. Both have separate meters and are totally self-contained. Priced at $97,500. Bring a friend or relative as joint investor. Only $48,750 each. Exclusively listed with Tony Brogan 383-2244.

DUPLEX OR HOME OAK BAY BORDER FAIRFIELD
Charming up and down duplex in a quiet, residential area close to good shopping and buses. Ground floor is a spacious 1500 sq. ft., 2 or 3-bedroom home with 2 fireplaces. Upstairs is a large, one-bedroom with extensive hardwood floors. Separate meters and entrances. Will readily reconvert to a single, family home. Well priced for sale at $79,900, exclusive with Tony Brogan 383-2244.

FAIRFIELD
Large, 1½-storey close to buses. 3 bedrooms. H.W. heat. $95,000. Large, single-storey, 3-bedroom, superior location also $95,000. For more information on these exclusively listed homes call Tony Brogan 383-2244.

PORTAGE INLET/COLQUITZ
$98,000
Possible $14,100 per year income. 3 suites or 3-bedroom home plus revenue of $700/mth. Ideally located in a quiet, country-like spot in easy reach of Town and Country. Newly renovated, freshly painted and carpeted. Legal duplex situation with separate meters, and an extra suite in one. Large, fenced yard overlooking Colquitz Creek near Portage Inlet. For more information call Tony Brogan 383-2244.

COLWOOD, 1370 SQ. FT. 3 BEDroom home, ensuite, separate 2 car garage, fruit tree, $83,900. Call 474-1027 evenings.

250 HOUSES FOR SALE

DFH 477-7291
D.F.H. Real Estate Ltd.
1559 McKENZIE AVE.

OPEN HOUSE BROADMEAD
SATURDAY, 1:30-4
$129,000
955 CAROLWOOD
Come and view this 3-bdrm, 2049 sq. ft. home with attractive 24'5"x36' entertainment-sized living room. Nice kitchen with adjoining attractive private patio. 3 Bathrms., separate laundry rm. To top it off, a warm attractive 24'5"x13'3" den with oak brick heatilator fireplace with adioining office. Great lot with underground sprinkling system. Exclusive listing.
BRUCE WRIGHT
477-7291 384-8075 (Pgr. 1189)
JO-ANNE WRIGHT
477-7291 384-8075 (Pgr. 1635)

OPEN SAT. 697 Bradley Dyne 1:30-4:30
FAMILY ENTERTAINMENT CENTRE! Room for all the family to live and play together. Nearly an acre of seclusion with tall trees, lawn and POOL — super heated/filtered in-ground pool! The home offer 5 bedrms. (3 on main and 2 down), roomy living room with fireplace and large sundeck off, modernized bright kitchen and dining area. Come and get the North Saanich feeling! MLS. $127,500.
CLIFF HALAYKO
477-7291 384-8075 (Pgr. 480)

OPEN HOUSE 960 WALKER Sat. + Sun. 2-4 P.M.
Best buy in Victoria! View this duplex today that can also be converted into a large family home. Vacant now. Drive onto Pine to McCaskill, then right onto Walker. HURRY ON THIS ONE! MLS.
ADELLA DAVIS
477-7291 (Bus.) 477-1031 (Res.)

Gordon Head $81,900 Open Sun. 2-4:30 3988 Oakwood
New Exclusive listing. Located on a spacious nicely-landscaped lot, this well-maintained home features 4 bedrms., 2 bathrms., LR with FP, DR, large rec rm, drive-in garage. Well-established family area, close to K-Mart, U.Victoria, bus routes and rec. centre. For more details, please call
ED HO
477-7291 384-8075 (Pgr. 386)

CORDOVA BAY EXECUTIVE Supe Financing
Fantastic family residence if you like natural colors and tones. Redesigned plus A-frame construction with beams and lots of cedar. Gourmet kitchen with probably the finest family rm. you'll find. The Master bedrm. suite with its own fireplace, deck, walk-in closets, and atrium-like bathrm. is first class. Four bedrms., plus 2 office/dens. Over 3000 sq. ft. developed. Situated on a beautiful 1.17 acres of dogwood, fruit trees, and shrubs. Super seclusion. Existing financing to qualified puchaser of $90,000. at 11¼% at $943. PI per mon., due July 1982. MLS.
PHIL WARREN
477-7291 (Bus.) 658-5411 (Res.)

COLWOOD $79,500 $52,500 at 10¾%
existing financing, $499.24/mo. due June 1984 ready for your down payment. Only 8 yrs. old it offers nearly 1200 sq. ft. on the main plus basement. Has 4 bedrms, master en-suite, good L-shaped living rm/dining rm. plus EA in kitchen, all in good clean condition. Let the kids romp in the fully-fenced rear yard. New MLS. Call now.
CLIFF HALAYKO
477-7291 384-8075 (Pgr. 480)

Custom Quality Guaran'd Uniqueness High Valley Views
$91,700—Built 1977
Built by the owner for his pleasure and enjoyment sparing no cost for the qualities they wanted. 1350 ft. on each of the two levels. A dream kitchen with ultra-finishing. Two "old brick" fireplaces, a 38 ft. rec rm., 3 bathrms, fully air conditioned and climate controlled with the "All-electric" heat pump and electrostatic air cleaner system for efficieint heat saving and clean air control. Exclusive view. Call now.
AL LEE
477-7291 (Bus.) 477-8750 (Res.)

EASY TO OWN NEW EXCLUSIVE Split Level $74,700
Safe, Sound and Secure. Solid 3 bedrm. home well built on a very nice setting in 1961. Show piece fireplace with California "Carmen" marble. Hardwood floors with carpet over. Large dry workshop, extra storage, rec. rm., veg. garden. Come discover how easy it will be to make a safe investment for a lifetime. Call me now — it won't last! EXCLUSIVE VIEWING WITH
AL LEE
477-7291 (Bus.) 477-8750 (Res.)

SUNNY SLOPE SAFE and SECURE LAKEHILL 3 Brs., Bsmt. $79,700
A FAMILY home in a very nice area. Safe for children, tranquil for adults, a well-maintained home with hardwood floors and carpets. Laundry rm., rec. rm., and area for games room, plus drive-in garage, plus big sunny deck mature shrubs, and good garden. Be the 1st. to see it and the 1st. to buy, it won't last! NEW EXCLUSIVE. View now with
AL LEE
477-7291 (Bus.) 477-8750 (Res.)

250 HOUSES FOR SALE

DFH 477-7291
D.F.H. Real Estate Ltd.
1559 McKENZIE AVE.

Spectacular Seaview Ten Mile Point
Hurry to view this custom-designed cedar rancher. Fist time on the market. Rare opportunity to purchase a home in exclusive Ten Mile Point with superb seascape from all major rooms of this no-step home. The fine cedar interiors are enhanced by two fireplaces giving you a feeling of great warmth and comfort. Imagine expanding your living to enormous sundecks at both the front and back. Come and enjoy a little bit of country so close to the city. It's a better way of living! To view, please call.
VIVIAN PELTON
477-7291 477-7042 (Res.)

GORDON HEAD $96,900
A 14 yr. old spacious quality raised rancher in an extremely desirable area. This 4 bdrm. home features sea glimpses (Views?), 10,000 sq. ft. fenced lot, 2 fireplaces, extensively finished basement, sundeck, double carport and much more. Close to UVic and rec. centre. Please call for apt. to view. Exclusive with.
FRED DIELMAN
477-7291 388-5464 (Pgr. 556)

A HOME OF YOUR OWN
Newly listed, this fine home (4 bedrms.) built in 1918 has a full high undeveloped bsmt. and is zoned R-32. Located west of Hillside Mall. Present mortgage is $52,000 at 11¼% at $552. PI/mon. may be assumed upon qualification. NO DRIVE BYS by request of vendor. Showings of this EXCLUSIVE listing at your convenience. $69,500. Please call either:
G. DAVIS 384-8075 (234)
M. NEWMAN 652-4105 (Res.)
or 477-7291 Anytime

$47,900
Winning 2-bdrm. rancher bungalow that is clean and updated on level lot with separate garage. Call now and view with:
ADELLA DAVIS
477-7291 (Bus.) 477-1031 (Res.)

Gorge-Tillicum $42,900
Excellent 1-bedrm. starter. 50x133 ft. lot good for expansion. Bright and sunny with view of Sooke Hills. Drive by 3160 Donald Street. For further info. or appt. to view, call:
IAN D. MacDONALD
477-7291 384-8075 (Pgr. 1358)

ATTENTION All You Good Cooks
Are you yearning for an EXCITING KITCHEN to show off YOUR CULINARY ARTS? Then CALL and MAKE YOUR APPOINTMENT to see this year old home! The kitchen has cupboards and counterspace and a sink island where you can keep an eye on the family in the recessed ensuite. CAST YOUR EYES TO JAMES ISLAND or the COASTAL MOUNTAINS. Sunken living rm. dining rm., master bedrm. with ensuite, all colour co-ordinated with rich rum molasses rugs. Bathrm. is sauna cedar walled. Basement ready for development. This home is a treat to see! A DREAM VIEW! DREAM CONVENIENCE! MLS. $139,900.
TRICIA PARKER
477-7291 Anytime

BOORMAN'S
612 Fort St. 386-7521
2045 Cadboro Bay Rd. 595-1535
BOORMAN INVESTMENT CO. LTD.

OPEN HOUSE SAT. 2:00-4:30 1276 OCEAN VIEW (OFF MAPLEWOOD) NEW HOME — 2-MILE RADIUS
Here is the opportunity to secure a home near the centre of Victoria overlooking a golf course and with a southern aspect pouring sun into living room and onto large sundeck. Excellent kitcen with separate dining room, three bedrooms, one-and-one-half baths. All this on 1300 sq. ft. Basement has rough-in for bathroom and designed for development in stages as required. For prior appointment call:
VIVIENNE GENT
Off. 595-1535 Res. 592-2656

OPEN HOUSE SAT. 1:30-4:00 P.M. 1597 HAMPSHIRE RD.
LARGE HOME—DUPLEX
Spacious 4-bedroom owner's suite with large family room. 2 firelaces, 2 bathrooms, sundeck, over 2400 sq. ft. Rented side has 2 bedrooms, 2 bathrooms, fireplace in large living room. Own entry. Tenants pay own heat. High basement suitable for further development. Double lot. $142,000.
OLGA ZACHARY
Off. 595-1535 Res. 592-2265

OPEN SAT., 2-4 2341 FORBES ST. (Jubilee Area) ★ $79,000 ★
Immaculate family or retirement home close to the Jubilee Hosp., bus, schools and all amenities. Featuring
—Large LR with rock FP.
—L-Shape DR.
—Very nice kitchen with Eating Area
—2 large Bdrms on main
—Large family room and rec room with bar and workshop in bsmt.
—BUILT IN 1970
—Lot size (42.7x132) — fenced.
For further information and prior viewing on this new exclusive listing please contact:
KEITH BOORMAN 598-3730
WYNN WRIGHT 477-6155
BUS. (24 Hr.) 386-7521

FIVE ACRES CENTRAL SAANICH
Situated on a level acreage, this fine two-level modern ranch bungalow is designed to provide comfort, space and versatility for an active family. Accommodation includes: six bedrooms, five bathrooms, sunken living room, large dining room, superbly equipped kitchen, family room, games room with wet bar, den. Intercom and vacuum systems. Exterior features: attached two car garage, paved circular driveway and fenced paddock. Asking $260,000. For appointments to view please call:
LESLEY BARTON
Off. 595-1535 Res. 595-2447

ASSUMABLE
3 years and 4 months $53,000 at 10¼%, part of full price $94,500. Cedar front 3 bedroom, nearly new with money saving extras. Walk to new plaza at McKenzie and Quadra. Easy access to Pat Bay and Island Highways. Principles only. 479-9592.

250 HOUSES FOR SALE

National Trust Realtor
Hillside Mall 595-2121
3440 Douglas 382-8101

OPEN HOUSE SUNDAY, 2-4 P.M. 4939 Wesley
Sunny bright 4-bedroom home locafed on Cordova Bay Ridge. Sea views from living room and dining room, large master bedroom with ensuite and unobstructed views of San Juan Islands. Family sized kitchen, fully developed lower level with extra bedrooms or alternative office and study, family room with brick fireplace, workshop, large sundeck, mature landscaping on easy care lot. $123,500.
LARRY LINEHAM
OFFICE: 595-2121
HOME: 595-0134

OPEN HOUSE 1693 Alderwood (Off Cedarwood) Sat. and Sun., 1:30-4:00
Spacious and attractive home in the desirable UNIVERSITY AREA. LR with fireplace, dining room, bright kitchen with eating area, 3 bdrms and 4 pc. bath on main. Rec room with fireplace, bed sitting room, hobby room or kitchen and 4 pc. bath in lower level. Sundeck, large heated garage, etc., etc. $93,900.
JUNE HOUGHTON
595-2121 477-6185

OPEN HOUSE 10322 Gabriola Place Sunday, 1:30-4:00 P.M.
Immaculate inside and outside is this 3-bedroom home with foyer entrance located in Sidney. Living rm with FP, dining rm, both with expensive w/w. Bright family kitchen with separate eating area. 1½ baths, lovely finished family rm. All on a nice landscaped and fenced lot with storage shed. Act quick on this one, come view and make your offer on $69,500 to your host.
A. J. "Andy" Anderson
595-2121 388-6275 pgr. 401

OPEN HOUSE SAT. and SUN., 1:30 to 4:00 3400 ROLSTON
2-bedroom bungalow in very nice area of city — living room with fireplace. Dining room and large kitchen. 3rd bdrm down plus rec room (partially finished) and drive-in garage. Home sits on beautiful big lot 70x160 with many shrubs and trees. Asking $78,500.
Art Evans in attendance
386-0276 or 382-8101

GORDON HEAD
An ideal family home in a choice location. 4 bedrooms, panelled living and rec rooms with FP's, separate dining room, very large kitchen with separate eating area. Master has en-suite and a walk in closet. Lower level has 2 pce. bath and space for large games room. Asking: $107,500.
JOE MADAY
OFF.: 595-2121
RES.: 477-8746

LAKE ACCESS
Across street from this nice 3 bedroom, no basement bungalow in Langford, living room, Acorn fireplace, good family kitchen, situated on a large lot with many fruit trees. Space for rec vehicle, all appliances and drapes, included in price of $59,900. Call owner's exclusive agent:
A. J. Andy Anderson
595-2121 388-6275 Pager # 401

DOWNTOWN REDUCED
Older 3-bedroom home with self-contained in-law suite, ready to be finished. House was updated with 200 amp service, thermopane windows and full insulation in 1978. $62,500. MLS 45015. LARRY LINEHAM, HOME 595-0134, OFF. 595-2121

GORDON HEAD 5 BEDROOM FAMILY HOME $92,500
This home is close to all schools and rec centre on a quiet street. The lot is over 11,000 sq. ft. Lots of room for parking campers, boats etc. The spacious home features a sunken living room, 2 pc. ensuite, extra kitchen and bathroom in basement all professionally built. Can be extra accommodation for family or in-law suite with separate entrance. MLS 45423.
MIKE McKENNA
382-8101 592-3611

SUNNY SIDNEY
Located in one of Sidney's desirable neighborhoods is this immaculate 3-bdrm, 1½ bath home, with impressive foyer entrance hall. New expensive w/w in living rm and dining rm, Bright family kitchen, cozy family rm, nicely landscaped with metal storage shed included in the Asking Price of $69,500. Be quick on this one, call owners exclusive Agent to view
A. J. "Andy" Anderson
595-2121 388-6275 Pgr. 401

FIVE BEDROOMS $85,900
Next to high priced homes in the Uplands of Lakehill. Huge, sunny 26'x12' KITCHEN and family room along the whole one side with fireplace. Large formal dining room, large living room with fireplace. Sewing room and utility room. Master bedroom en suite, with 2 other baths. Just a step to bus and shopping, excellent schools in area. In today's market, this is a steal!! Don't delay, call right now!! Hugh Yerex, 479-8169 or 592-2407.

1588 ARROW RD. Cedar Hill — $71,500
A real "energy saver" this two bedroom split level home (3rd possible down) is just a step to shopping, library, bus and ALL schools!! Great views from sunny, wide corner bay window, now used as an arboretum. Large rec room, utility room and bathroom down. Lots of storage room. Loads of flowers and shrubs for the nature lover. Assumable $36,000 first mtge. at 11%. Don't delay on this one! Call Hugh Yerex, 479-8169 or 592-2407.

MARGETTS & GOWER
OAK BAY PROPERTIES LTD.
2227 OAK BAY AVE.
592-2407

FAIRFIELD REALTY LTD.
Call the Fairfield Specialists
1295 FAIRFIELD RD. 383-2244

250 HOUSES FOR SALE

990 FORT ST. 381-2233
OCEAN CITY REALTY

OPEN FRI. & SAT. 1:30-4:30
3332 LODMELL
2 Bedroom, full-basement stucco bungalow. Large lot. Glen Lake District. Only $55,900. View it or Dial
CLIFF STRETCH 381-2233
or 595-4692.

OPEN HOUSE SAT. 1:30-4 10010 SIDDALL
Older 4 bedroom in Sidney offered at $56,900 with large assumable mortgage. For prior viewing call
Karen Barclay 388-6275 Pgr 2730

OPEN HOUSE SUN. 2-4 6192 EAST SOOKE ROAD
Swiss Chalet situated on almost 1 acre just past Anderson Cove. Seaviews and priced to sell at $69,900.
Karen Barclay 388-6275 Pgr 2730

"OPEN HOUSE" SAT. & SUN. 1:30-4 4046 CAVALLIN CRT $124,900
This is a graciously decorated affordable Gordon Head beauty just a few months old and priced to sell now. The home is 3-4 level split, has 3 bedrooms, large well-designed and equipped kitchen with family room off formal dining room, floor to ceiling heatilator fireplace in the living-room with its cedar vaulted ceiling. Full high basement for you to add your own touch in development. Double garage. Built in vacuum system. Don't miss this one. Prior viewing arranged with
JIM JONES 381-2233 479-0804
Nina Stephens 381-2233 479-5463

QUIET GORDON HEAD CUL-DE-SAC
Only 5 yrs. old, in absolutely immaculate condition, 3 Bedrooms, 3 Bathrooms. Full high basement mostly finished. 2 Fireplaces, thermopane, nice lot landscaped and partly fenced. Assumable mortgage. $97,500.
JIM JONES 381-2233 or Res. 479-0804.

GORDON HEAD BUILDER'S OWN HOME
Just months old. 3-Bedroom rancher. 2 Bathrooms, Family room off kitchen, Vaulted ceilings. Super finished no-step home. Cedar exterior. Large panhandled lot. $92,500.
JIM JONES 381-2233 or Res. 479-0804.

GOLF ANYONE?
3 Yr. Old 3 bedroom, 2 Bathrooms, Full-basement home in quiet Colwood location. Floor-to-ceiling slate finished fireplace. Large lot, partially fenced. Assumable mortgage. $75,900.
JIM JONES 381-2233 or Res. 479-0804.

NEED LOW PRICED ACCOMMODATION?
Want a home of your own but are being beaten by escalating prices? A condominium may be your answer. There are several 1, 2, & 3 Bedroom low-priced homes I can introduce you to. Start building your equity now. Be on the right side of inflation in Real Estate values. Here is one example; 3 Bedroom, 2 Bathroom, 1200 sq. ft. with laundry adioining kitchen. A patio. A great assumable mortgage with 3 yrs. to go at 10¼%. A low $25.00 per month assessment and you can keep your pet. For only $33,500. MLS.
Jim Jones 381-2233 or Res. 479-0804.

QUIET SIDNEY CUL-DE-SAC
Only 10 yrs. old in absolutely immaculate condition. Three bedrooms, two bathrooms, large well landscaped lot, shake roof, double carport, full basement, with large recreation room, feature rock fireplace. New exclusive listing at $94,900.
BEN GREIG 598-3105 381-2233

TWO LOVELY USEABLE ACRES
On a main quiet road in North Saanich. A large 1700 sq. ft. family home with a full high basement. Only 4 yrs. old and absolutely immaculate. Loads of room for a growing family and space for horses, cattle, gardening, recreation, etc. New EXCLUSIVE listing at $126,900 with
ALEX TAIT 477-8522 381-2233
BEN GREIG 598-3105 381-2233

QUIET CUL-DE-SAC
Spotless 3-bedroom home on a no-through street in Saanichton. Where else can you buy a full basement home with a fenced yard, ensuite bath, sundeck, 2 fireplaces and more for $79,900? This home is only 3 years old. Call
ROB ANGUS 474-2703 381-2233

JAMES BAY CHARACTER
Stained glass and inlaid hardwood floors. Dark wood panelling with plate rails. A fine character home on a pleasant fenced lot with fruit trees and separate garage. Fully updated — new wiring, plumbing, insulation, storm windows and kitchen. A real beauty — offered for sale at $77,900. Call
ROB ANGUS 474-2703 381-2233

$43,900
2-Bedroom home in Langford. Sound, economical home close to schools, shops and transportasion. Very few homes left in this price range — call now!
ROB ANGUS 474-2703 381-2233

$116,000
Big, beautiful and built by owner to exacting specifications. Quality throughout. Four bedrooms, family room with floor to ceiling fireplace, three baths. Large living room and inline dining room. Kitchen is homewife's dream, with Jennaire stove and built-in oven. Large sundeck. Gorgeous red carpets and hardwood floors. No drive-bys.
PAT FORBES 477-4118 381-2233

STAY AHEAD IN GORDON HEAD
$105,900 4 Year old Gorgeous home offering 3 Bedrooms ensuite. Large fenced lot with greenhouse. Parking for two cars plus family room with fireplace and room for pool table. Large sundeck and balcony PLUS A WOMAN'S DREAM in a kitchen plus eating area. Sep. dining room. Close to Torquay School.

OR
$91,500
Split-Level 10 year old custom built. 2 baths. Good size lot. 3 bedrooms. Family room and Rec room. Beautiful Hardwood floors. In quiet cul-de-sac. View by appointment.
381-2233 PAT FORBES 477-4118

DRIVE BY 1218 HILLSIDE
$69,900. 2 Storey home with basement. 3 good-sized B.R., Fireplace in living room. Large separate dining room. MLS. Please call
381-2233 CLIFTON MAK 479-0788

250 HOUSES FOR SALE

990 FORT ST. 381-2233
OCEAN CITY REALTY

Choice Area Of Saanich Peninsula Quick Sale Needed
Assumable mortgage $85,000 at 11% due Aug. 84. Taxes $310. Offers on $199,900. 10 Acres, 2 Barns, Warehouse, 2 BR older home. Great potential.
RUTH & STEVE SALAGA
652-4362 381-2233

GENTLEMAN'S ESTATE
Arbutus area of Gordon Head. Built 5 years ago to owner's specifications on ½ acre lot with seaviews. 3 large bedrooms with 4th down, plus games room in the basement — 4 bathrooms, double floors (hardwood), double garage with extra parking. Secluded garden area. Easy price. Owner will look at all offers. Seriously for sale.
J. J. (JACK) WILLIAMS & RUTH WILLIAMS
381-2233 Res. 479-1163
OCEAN CITY REALTY LTD.

Modern 5 bdrm home with 2 fireplaces. Large rumpus room, 2 kitchens, 2—4 pce. baths. Good sized deck facing south. Downstairs currently rented as an in-law suite. Asking $74,900.
TARA BHALLA 382-8879 381-2233

ROCKLAND-COOK DUPLEX $77,000
Walk to town from lovely McClure Street, in the heart of the City, 2-2 Bedroom suites or the main floor and in-law suite in basement. Older charming conversion. Exclusive with
LEILA RYAN
381-2233 479-1195
(message) (res.)

GARDNER REALTY Ltd.
895 Fort St. 385-7744

NEW LONG LOW RANCHER
In an area of expensive homes, near the sea and marinas, across the road from a nature park, 115 feet frontage, which is rare and hard to find these days. This 3-BR home has a sunken L.R, fresh air heatilator fireplace, built-in stereo and intercom in every room, pine cabinets in the kitchen, very large two car garage which is adjoined to the house by a breezeway. A great home for comfortabe no-step retirement living. Priced at $117,500. Easy to view. Just call:
REID TOPP
385-7744 388-6275 PGR 619

Prime Location South Oak Bay
A TOUCH OF TUDOR
In this FINE FAMILY HOME, 3 bedrooms on the main plus 4th in a high dry basement which has additional 2 pce. bathroom, large workshop, laundry area and POTENTIAL for further development. The LARGE GARAGE and FRUIT TREES and LARGE KITCHEN-DINING AREA are real pluses for the family. Rare find in South Oak Bay at $95,500. NEW EXCLUSIVE with:
DAVID D. MILLER
385-7744 477-7726

STARTER RETIREMENT SPECIAL
Here it is — your chance to own a great starter home on bus route, with 2 bedrooms, nice sundeck and large yard. Call on this new exclusive now at $52,300.
MARTIN BATTLE
385-7744 598-6605

EXCELLENT RETIREMENT
JUST REDUCED! Quick sale needed, owner has purchased and must sell this bright, cheery home. Newly painted and carpeted, convenient floor plan, 2 garages, great shop area. Your offer on $75,000. Call now for an appointment to view.
AUDREY MONT
385-7744 598-7598

A FAMILY'S HOME
3 bedroom duplex. Large kitchen with eating area. Extra good sized bedrooms. Roomy and spacious dining and living room. Features such as sundeck off the dining room and fireplace in the living room coupled with approximately 1,200 sq. ft. on the main and 1,000 sq. ft. on the lower floor, a lot of over 14,000 sq. ft. make this a great family home roomy as any single family home. Priced at $66,800. Call:
REID TOPP
385-7744 388-6275 Pgr 619

SIDE X SIDE DUPLEX
3 bedroom, four years old, near schools, always rented, good sized lot, electric forced air heat. Clean unit priced at $84,000. Call:
REID TOPP
385-7744 388-6275 Pgr 619

OAK BAY EXCLUSIVE
This brand new listing won't last long — newly painted inside and out! New roof, gutters, and insulation! 2 BRS on main, 1 BR and rec room down, plus room for extra development in attic, modern bathroom and kitchen complete this delightful home. Call exclusive agent for private viewing. $93,500.
385-7744 Martin Battle 598-6605

WHITTOME'S
OPEN HOUSE SUN., 1:30-4 1354 BAY ST.
Here's your chance to buy a small solid home and decorate it the way you want it. There are 2 bdrms, good size living rm, kitchen and full basement. Fully fenced, corner lot. Asking Price — $57,900 — So Let's Make A Deal and Take the Landlord off Your Pay Roll. View with:
479-1667 Ruth LaCroix 385-8416
388-5464 Pager No. 759
Canada Wide Executive Relocation Service

$88,000. CEDAR HOME ON 2 acres. 3 bedrooms, new wall to wall, wood heat, vacuum system, finished suite. 474-1487.

250 HOUSES FOR SALE

SEASPRAY PROPERTIES LTD./ REALTOR
1911 QUADRA ST. 386-3124
1175 NEWPORT 595-3151
1677 POPLAR 477-7131

OPEN HOUSE SUN., 2-4 424 Langford St.
Large older home, a remodeller's delight! 3 bdrms, LR, DR, Large kitchen, 2 fireplaces. Priced at $52,900.
477-7131 BEV MORTON 383-8810

IMMACULATE GORDON HEAD
Early possession of this custom crafted 4 level home is possible. Nearly 2400 sq. ft. of living space including sunken living room and family room off kitchen. 4 bedrooms plus den. On quiet street in the High Gary Oaks. EXCLUSIVE. $127,900.
386-3124 RON SCHIECK 477-0968

MARIGOLD CHARMER
An economical hot water heating system is just one of the many features in this three bedroom partial basement home. Teak cabinets in the large kitchen with 5 ft. Maple chopping block counter. The living room features a large brick fireplace and flr floors. Wiring and plumbing are updated — You need only move in. An exclusive with BOB FARRELL, 386-3124.

BRAEFOOT AREA
Retirement special — 2 bdrms — 2 baths — Roman tub — huge master bdrm. Quiet cul-de-sac — sundeck — fireplace — easy care lot. What more could you want for only $82,900 — Oh yes — it's brand spanking new. BOB FARRELL, 386-3124.

DUPLEX
Front to back duplex located at 867 Craigflower, 1 suite EMPTY as of April 1/80. Renovated 2 years ago, new wiring, new plumbing, new insulation floors and ceilings, new kitchen cupboards — OFFERS on $59,500.
JACK REDMOND 592-1540
or 477-7131

COUNTRY LIVING RANCHER CLOSE-IN
A nice 3.26-acre property with partially-completed barn and a ranch-style home with full basement. Priced at $129,900. Call now as this won't last.
SPENCER LEE
386-3124 598-0061

LARGE FAMILY?
Asking just $99,500, this truly large, 4 or 5-bedroom, 2-storey plus basement home features 2954 sq. ft. of finished area. The upper bedrooms are very large. Also 3 full baths. Huge 20'x30' entertainment-size recreation room. Just 8 years old in an area of fine homes adjacent to Gorge waterway. An added BONUS — large assumable 1st mortgage at 12¼%. Call today.
JERRY DOWNER
386-3124 381-6094

WATCH THE BOATS SAIL BY! $94,500
This attractive Cordova Bay property has exceptional SEA and MT. BAKER VIEWS in addition to the added privacy offered by the large (Approx. ½ Acre) lot. The main floor living area has a lovely large Living room, DR, sunroom, 2 bdrms and a small Den (Possible 3rd Bdrm); There is also extra development potential in the full high bsmt. A very nice lifestyle offered for sale at AN AFFORDABLE PRICE. Vendor will consider TRADES on smaller home or revenue property in a desirable area. To view or for additional information call:
DONNA BARTON 595-7685
or 477-7131 (24 hrs.)

**TAKE THE WRAPPER OFF YOUR

250 HOUSES FOR SALE

FOR SALE
Royal Trust
477-0191
384-8001

OPEN HOUSE
2374-2376 BELLAMY
(Just past Thetis Lake)
SUNDAY 2-4 p.m.
Side by side duplex with in-law suites, in beautiful Phelps subdivision. Excellent living accommodation with good rental potential. 4 fireplaces, appliances included. For viewing anytime, call $89,000.
477-0191 BABE JETKO 721-3851

SAT. 2-4 p.m.
530 RIDLEY
(Just this side of Metchosin turnoff)
A lot of living for $77,500. Sparkling family-oriented home on a quiet residential street. Nearly 1500 sq. ft. of finished area, living room with brick fireplace, sundeck off dining room, family-sized kitchen, 4 bedrooms, 2 baths plus attractive rec. room. Many extras such as a fenced dog kennel, playhouse, trailer pad and extra parking. For showing anytime, phone
477-0191 BABE JETKO 721-3851

836 VERNON AVE.
SAT. 1:30-4 P.M.
INVESTORS—
STARTERS
Come out and see this 2-bedroom modernized house plus an extra lot. Front and back access. 840 is sold and this is just next door. Ideal holding property and priced at asking $85,000 for 2 lots and house.
VIVIAN ROBERTS
477-0191 477-0281

131 HELMCKEN RD.
SATURDAY 2-4 P.M.
Solid, well-built home on a large lot near new hospital plus a small revenue producing cottage to help meet mortgage payments. Main house has 2 bedrooms up, 1 down. Separate dining room, full basement with rec. room. Extra large single garage. MLS. $79,900.
MERYLE HAYS
477-0191 721-3727

THIS WEEKEND
SOOKE
2469 OTTER POINT RD.
SAT. & SUN. 1:30-4:00
5 ACRES
Lovely level land, ½ fully fenced, 4 bedrooms plus, immaculate, full basement, stucco home comprised of living rm., dining rm. A beautiful, compact kitchen with oodles of cupboards, deluxe Jenn-Aire range. Downstairs office, extra bedroom, bathroom. Outbuildings are a chicken house, sturdy 50x30 partitioned barn for cows, pigs, etc. Price $105,000.
MARGARET JOHNSTON
477-1763 or 384-8001
JOHN MORRY 592-9770

METCHOSIN
4205 BILSTON
SUN. 1:30-4:00
2 fenced acres with paddock and barn in desirable Pears Rd. area. Sparkling 2800 sq. ft. 6 yr. old with 6 BRs. large LR with feature FP. Spacious kitchen with eating area, tudor style family room. Inlaw potential down. This is a beautifully finished family home with many extras too numerous to list. Priced to sell at $114,500.
JACK WITHAAR 478-5208
592-9770 JOHN MORRY
or 384-8001

LAKEHILL-QUADR
945 NICHOLSON
DRI. & SUN. 2-4
2 bedroom studio style home — over 1000 sq. ft. plus a balcony over the vaulted living room — fireplace with glass screen — Drive-in garage could be family room — A comfortable cosy home — close to all services on a 58'x94' lot — come and visit us Sunday. Offers on $64,900. (MLS).
JOHN MORRY 592-9770

LAKEHILL-QUADRA
1021 GREENRIDGE
CRES.
SAT. 2-4
First time offered to another family — 21 years raising present youngsters — now the time is ready to start a new brood. Over 1200 sq. ft. on main plus full basement, 2 bedrooms and den — Living room with fireplace — dining room — a large kitchen with eating area for the whole gang. Recreation room and 3rd Bdrm. down — large lot, come and see us Sat. or Sun. Offers on $89,900. (MLS).
JOHN MORRY
592-9770 or 384-8001

OPPORTUNITY
KNOCKS!
And a great opportunity it is! A "new" quality built, and I mean quality. 1250 sq. ft., full basement, 3-bedroom home on a good lot in an excellent quiet neighbourhood, close in, central to everything, schools, bus, shopping, etc. Combine this with an assumable $50,000 first mortgage at 13½% due Feb. '82 and you have a complete package. Don't hesitate to call the listing salesman for an appointment to view this exceptional property listed exclusively at $87,000. with
KELLY CHRISTIANSEN
385-5336 or 384-8001

UPLANDS
$267,500
Over 3400 sq. ft. of modern elegance with 35x18'6" living room, four bedrooms, country-sized kitchen with built-ins and family room off. 16x32' heated pool in secluded courtyard setting. Truly a property to view to appreciate. MLS. Call
OLE KNUDSEN
479-2764 or 384-8001

WATERVIEW
ACRE
3 Bedroom + basement bungalow. Large living room with fireplace. Double plumbing. Can you believe $59,900! MLS.
DAR GARSIDE 384-8001

3 BEDS FOR
$38,900
Townhouse with living room, dining area, kitchen, laundry room and 2-pce. bath on main. Bedrooms and 4-pce. bath up. Good inside storage and four appliances, swimming pool facilities, etc.
595-2062 DEREK WICK 384-8001

CUTE & COSY
2-bedroom retirement or starter home. 8 fruit trees in back garden. Try your offer on this new MLS listing offered for $54,500 in the Gorge area. For appointment to view please call anytime.
477-0191 JACK MOEN 658-5448

ESQUIMALT
—West Bay (seaview)
—2 bedrooms, carpeted hardwood floors
—living room with fireplace
—small dining room
—fenced garden
—solid well-built home
—coved ceiling
—$59,000 Mortgage at 10¼% to approved purchaser
—asking $62,900
477-0191 SYLSHUMKA 595-1337

SIDE BY SIDE
DUPLEX
On a large lot and close to the ocean in Esquimalt. Both sides feature 2 bedrooms, large living room plus kitchen with eating area. $75,900 good financing. To view call
477-0191 ROB FRASER 479-1062
477-0191 JOAN FRASER
479-6663

250 HOUSES FOR SALE

FOR SALE
Royal Trust
477-0191
384-8001

LAMBRICK PARK
4-bedroom bungalow. Living room with fireplace. Good sized dining room. Cabinet kitchen with built-in dishwasher and eating area. Large master bedroom with 3-pce. ensuite. Low level family room with 2nd fireplace and large enough for a pool table. Double carport. Fenced garden. Great home. Great location. New MLS. Asking $111,500. For details and appointment to view, please call anytime.
477-0191 JACK MOEN 658-5448

REDUCED TO
$69,900
Was $72,000 now $69,900 for this 3-bedroom home in the Gorge area. Older home in good condition over 1500 sq. ft. on main floor plus a full basement. Convenient location. MLS 45224.
GALE CHRISTENSON
477-0191 477-7047

FIRST TIME ON
THE MARKET
3-year-old 2-bedroom rancher, 3-pce. ensuite ideal for retirement. Thermopane windows, sunken living room off kitchen, full basement. A very special home with many extras. Asking $117,500. Exclusively listed with the McGregors, 477-0191 or 477-3675.

CALL US QUICK
WELL WORTH A LOOK
A new listing that is close to everything — shopping, transportation, schools. If you're looking for a solid, attractive 2-bedroom home this is it. Comfortable, good sized living room with fireplace, roomy kitchen with eating area, full basement with rec. room. Priced to sell at $61,900. MLS.
477-0191 DAN NASH 477-2078

BLOCK BB BROS.
See Our Weekly
BESTSELLERS
CATALOGUE
OPEN HOUSE
SAT.-SUN. MARCH 29-30
PRICE REDUCTION
3983 BRAEFOOT
Super, 3-year-old, immaculate, family home overlooking playing field and park. There are 4 bedrooms and 3 bathrooms. Separate dining room. Lovely slate fireplace in living room which has sliding doors onto large deck. Also a recreation room with brick fireplace. Good, assumable mortgage at 10%. Please contact
RUTH ASHURST
598-2976 477-1841
JOYCE MACDONALD
384-8334 477-1841

ASSUMABLE 10¼%
MORTGAGE
A $42,500 assumable mortgage at $435.00 P.I.T. due April 1, 1982 is the additional bonus on this almost new 2 bedroom plus den bungalow. Brick fireplace in-living room, sliding doors to easy-care garden of natural rock. Modern kitchen and utility. Huge master bedroom. Woodburning stove in den. Super working design for busy couple. $67,500.
HELEN DARLING
479-4334 477-1841
WIN DOUGLAS
383-9902 477-1841

LOG HOME
COUNTRY HAVEN
Delightful, spacious, superbly-crafted, log home on lovely, quiet and private 5.72 acres. Entertainment-size living and dining room with pegged oak flooring, lovely, full-wall, rock fireplace. Bright, country kitchen with built-in barbeque. Lightly-treed acreage with large, cleared garden area. Double carport, workshop, small outbuildings $139,000. Exclusive.
DAVE VOGELGESANG
388-5464 477-1841
Pgr. #760

THE PAINT AND
CARPET COLORS
CAN STILL BE
YOUR CHOICE
In this soon-to-be-finished, three-bedroom home situated on a new cul-de-sac in the Glanford area. Quality-built throughout, park-like setting and close to schools. Priced to sell at $95,000.00.
477-0895 LORI WELLS 477-1841
Pager #671 388-5464

Victoria Realty LTD.
386-3585

★ OPEN HOUSE ★
3965 RAINBOW
$41,000 MTGE.
AT 10¾%
Open Sat., 1:30-4, mortgage due April, 1982. Well-kept 2-bedroom bungalow with sep. dining room or third bedroom, cozy living room with FP. Full basement has rec. room. Attached garage. Large fenced lot. Low taxes. Asking $61,900. Just listed, don't miss it! Exclusive with Leo Van Dyk, 386-3585, Res. 479-6264.

OPEN SUNDAY
1:30-4:30
121 CONARD
$49,500
Located in View Royal, walking distance to New hospital, is this bright, clean, 2 bedroom, no basement home. An ideal starter or retirement with large living/dinette, feature wall, and wall to wall carpet, galley kitchen, 4 pce. bath, laundry, NOTE: oil hot water heat, 100 amp service. Sep. garage. Private, level lot with fenced rear yard. Ideal for garden and lots of fruit trees. New MLS. For prior viewing please call Doug Munro, 386-3585, 477-0718.

SIDNEY, S X S
Duplex near Parklands school. Side A has 2 bedrooms, basement with drive-in garage. Side B has 4 bdrms., 2 baths, rec. room and sep. garage. A $53,000 — 12% mtge. can be assumed. Asking $82,500 (MLS). Leo Van Dyk, 386-3585, Res. 479-6264.

ROCKLAND
(Private Sale). Sea and Olympic views coupled with privacy on this terraced lot. 5 bedroom executive home with over 2500 sq. ft. of good living accomodation, including spacious living room with floor to ceiling brick fireplace and L shaped dining area leading to private sundeck with southerly exposure. 20x20 character family room with picture window, wallxwall carpetting throughout. Asking $149,900. No agents. Call 595-2062 for appointment.

250 HOUSES FOR SALE

Castle PROPERTIES LTD.

TILLICUM
ROAD AREA
4 Room Bungalow, consisting of good sized living room, large modern family kitchen, TW, nice bedrooms, wall to wall carpeting, electric heating and extra bonus, fridge, stove, washer and dryer and drapes, carport. Drive by but do not disturb the owner. We need the listing of your home, and if you would like an appraisal, please call, HAROLD WARE. 385-1580 Res. or 386-6164 CASTLE PROPERTIES LTD. FULL PRICE $54,500.

FERNWOOD
$49,900
Enjoy economical town living in this 3 or 4 bdrm. home complete with large kitchen, half basmnt. and fenced 45x103 ft. lot. Just listed, so call MIKE SWEENEY IS SERVICE. 388-5050 or 386-6164 CASTLE PROPERTIES LTD.

INCREDIBLE
VALUE AT
$63,900
Just listen to these appointments.
— 1600 Sq. Ft. finished
— 3 bedrooms
— master bedroom with its own fireplace and ensuite bathroom
— raised living room with gleaming hardwood floor and fireplace
— large separate dining room
— harbour views
— super first mortgage of $49,000 at 11¾%
Call now for an appointment to view this fantastic home, RAY TILLYER, 388-5464, Pager 567; 479-1271 res. or 386-6164 CASTLE PROPERTIES LTD.

ESQUIMALT
3-bedroom bungalow renovated about 3½ years ago, white stucco exterior, fully fenced yard, ideal starter or retirement home, realistically priced in the mid $40's. Vendor may carry 1st mortgage for 1 year term. FREDDY STARKE, 386-6164.

ESQUIMALT
$49,900
HURRY
Just available and a great buy — 2-bedroom, no basement, 20 year old bungalow with hardwood floors — separate carport and workshop, all on a quiet street close in. Bonus apartment zoned property and terrific holding potential. Hurry! DOUG POWELL. Off. 386-6164, Res. 592-6417, Pager 388-6275 #878.

MacLeod & Associates
REALTY WORLD

UNDER $40,000!
Where in Victoria can you buy a lovely home in immaculate condition for less than $40,000? Here is your opportunity. 2 lovely homes on one lot with revenue better than $775 per month. Ideal revenue property for the investor, or live in one house and let the other pay the mortgage. New on the market and priced to sell at $77,000. Call:
381-3131 Brenda Ellis 479-0335

SEAVIEWS
CITY SKYLINE
No family, large family, in-laws, entertaining, studio, workshop: You can adapt the potential flexibility of this unique custom built home to suit your particular situation. Interior and yard needs cosmetic work to return property to former stylish beauty. PLEASE NOTE: PANORAMIC SEAVIEWS CANNOT BE ALTERED. $79,900. For an exclusive showing please phone:
Linda Schaumleffel
381-3131 386-0403

5 ACRES
LARGE RANCHER
Come to the sunny Saanich Peninsula to view this custom designed 2,200 sq. ft., Spanish-style Rancher. Just 2 years old, its many features include 2 or 3 bedrooms, indoor light garden, dream kitchen, family room and energy savers built-in — 95% efficent hot water heat, thermopane, heatilator, fireplace. Priced at $169,500. Exclusive to:
Kent MacLeod
381-3131 595-4273

$59,900
A tremendous amount of house for the money. Extensively renovated, this home has 3-BR, 27 ft. family room with bar. Must be seen inside to be appreciated. Call today for appointment to view.
381-3131 Ted Blunt 479-5438

COUNTRY LIVING
Custom built French Country design set on over an acre of land on the beautiful Saanich Peninsula. Over 2,300 sq. ft. of beautifully finished living area. 3-BR — 3½ baths. Sundecks and balconies all around the house to enjoy both winter and summer. Extras include 24x25 workshop, 10x30 sunroom, parking for 10 vehicles, fenced dog run and easy care landscaping. Call for further details.
381-3131 Brenda Ellis 479-0335

Direct From Builder
In Colwood comtemp. - split level. Large LR & DR, family size kitchen, thermopane windows, fireplace. 5 yr. warranty. Building lots available, excellent locations. Ph. KEN MILLAR 478-1721 or 384-8075 Pager 519 anytime

RIDLEY BROS. DEVELOPMENT CO. LTD.
Island Homes Realty Ltd.
345 COOK STREET
386-7545
BY OWNER EXCEPTIONAL-ly spacious 12 year old custom built, full basement, double garage home on ½ acre view lot completely fenced. Spacious foyer to large entertaining size living room and dining room with floor to ceiling field rock fireplace, ultra large bathroom, oversized master bedroom with 1 full wall of walk-in closet. Asking $81,900. Days 384-0514, after 6pm. 474-1970 Mr. Davidson.

TC TOWN AND COUNTRY REALTY
3577 Douglas 382-7276

250 HOUSES FOR SALE

SINCE 1887
Pemberton, Holmes Ltd.
1000 Gov't. St. 384-8124

BRAND NEW
$88,900
Drive by 651 Lampson St. and view this Custom Designed, three bedroom Ensuite Bungalow. Heatilator fireplace, thermopane windows throughout. Separate dining room. Character lot. Close to Parks, Golfing and Fishing area. Great value on todays market. Call NOW to View.
F. Beaver-Jones — 595-1413
Pemberton, Holmes Ltd.,
384-8124

SUPER CLEAN
On a quiet street in an area of newer homes near Colwood. 3 Bdrms, 2 baths, rec-rm down, room for more development, only 7 yrs. old but better than new. MLS. $76,800 with good assumable 1st mtge.
JERRY ESKES
Res. 478-5667
Office 384-8124

PRICE REDUCED
OWNER MUST
SELL
WAS $73,800
NOW $71,000
Super clean 3-bdrm home on a quiet street in Colwood. Large treed lot with plenty of paved parking, full bsmt, new carpets. A super buy at $71,000. Excl.
JERRY ESKES
Res. 478-5667 Bus. 384-8124

SIDNEY
.48 ACRE
4 bedroom (1 down) en suite modern bungalow on a large lot near North Saanich Secondary. Good family home with room for the kids to grow. Rec room with fireplace and third bathroom down. Grow your own produce. New listing at $74,900. Drive by 10492 McDonald Park and phone
PAUL SMITH 383-3238
IAN GRANT 595-7434
PEMBERTON, HOLMES LTD.
384-8124

PAC-WEST
INTERNATIONAL REAL ESTATE BROKERS INC.
388-6161
EXECUTIVE FAMILY
HOME!!
TEN MILE POINT!!
Situated on a SECLUDED ½ acre this home RADIATES Elegance, Warmth, and Charm. Beautifully construcsed in 1961 with accents of Knotty Pine and brick in the livingroom and rec. room, sliding glass doors from the dining room to a secluded sundeck. Spacious kitchen with knotty pine cupboards, B.I. counter-top range, oven, dishwasher and eating BAR, 3 good-sized bedrooms (master with 4 pce. ensuite) 4th bedroom, 4-pce. bath and laundry room finished on lower level. Add to this over 900 sq. ft. of PRIVACY on the PATIO and SUNDECK. BONUS to a qualified purchaser an assumable 1st. mtg. of approx. $71,000 at 11½% int. repayable at $718. P.I. monthly till March 1982. SO MUCH QUALITY IN PRIME CONDITION. EXCLUSIVE. PRICE $134,500. The address is 2900 Tudor. FOR PRIVATE VIEWING PHONE — TERRY EDEN or SHARLEEN EDEN 388-6161.

NEW LISTING
MT. DOUG — $109,000
A very APPEALING, 4-level split with approx. 2300 sq. ft. finished. SUPER kitchen features, Daylite ceiling, loads of cupboards, brick wall with built-in B.B.Q., EATING AREA, plus a B.I. range, oven and dishwasher unit; bright dining room, entertainment-size living room has feature wall stone fireplace, 4 B.R.'s PLUS den, 2 baths and rec room with old brick fireplace. Electric forced air PLUS WOOD HEATING system (Hydro eq. pay. of $59 p/m). Lot aver. is 85x105. EXISTING 1st mtg. of approx. $53,000 at 10¾% int. repayable at $511 p/m, due March 1982. Only 4 years old — M.L.S.
TO VIEW PHONE TERRY EDEN OR SHARLEEN EDEN —388-6161.

Century 21
WESTERN HOMES LTD.
1037 Cloverdale 386-3494

CHARACTER
DARK OAK
A beautiful, 3-bdrm home with beamed ceilings, character fireplace and lots of room for development downstairs. $66,900. DAVE DOLLMAN 386-3494 (24 hrs.).

OPEN HOUSE
SAT. 29TH
2-4 P.M.
1309 STELLYS X RD.
Tremendous buy (in-law suite), good family home in Brentwood. 3-bdrms, full basement, large, fenced yard. Carport, sundeck above, parking for boat, etc., more than value at $72,500. MLS 45176. JIM SMITH 386-3494 (24 hrs.).

OPEN HOUSE
SAT. 29TH
2-4 P.M.
4333 CEDAR HILL RD.
4 bdrm plus, beautiful tudor home, 4 bathrooms, large kitchen with eating area, family room, rock patio, built-in barbecue and garage. All this and more for just $99,500. JIM SMITH 386-3494 (24 hrs.).

WHAT'S A 10.5%
MORTGAGE
View this fine Sidney property and find out. 3 bedrooms, family room, rec room, large lot with swimming pool and a $52,400 mortgage. Interested on a value of $75,500? Call BILL PETTINGER 386-3494 (24 hrs.).

OPEN HOUSE
SAT. & SUN. 2-4 P.M.
347 BENJAMIN RD.
(Off Grange near Spectrum School)
New contemporary house with 3 bdrms., den, 3 baths and balconies blend into natural landscape. Views of Portage Inlet and Olympics. $125,900. For details call EDOSIS 386-3494 (24 hrs.)

SIDNEY
1295 sq. ft. 3 bedroom split level, 2 bathrooms, finished basement, large fully landscaped lot 135'x113', double attached garage, nice quiet area. This is an exceptional home and must be seen. $89,500. 656-2040

250 HOUSES FOR SALE

MLS
offers the greatest number of houses for sale in the Greater Victoria area. Check with your favorite local real estate agent for MLS houses in the area of your choice. For maximum exposure if your house is for sale list on MLS, a service of the Victoria Real Estate Board.

Glengarry Realty & Investment Corporation
945 WOODHALL DRIVE
Off Quadra-Christmas Hill. New. Quality construction. 2150 sq. ft. finished area. Three or four BR.
$139,900

4608 CLIFFWOOD
3400 sq. ft. finished. Old world craftmanship. Selling well below replacement cost. $180,000.
Don MacGillivray — 658-5135
GLENGARRY REALTY
479-7138

BB BROWN BROS on LANSHARD
"People Helping People"

NEW
ENGLISH TUDOR
We have received rave notices regarding this finely crafted and decorated home located in Rockland. Large deep lot. Centre hall plan with 4 bedrooms, 2½ bathrooms, family room. Make your offer at $157,900. Exclusive.
Jim McNaught 592-0285
or call 385-8771 Anytime)

Montreal Trust

NEW LISTING
Bright 3 bdrm home in North Sidney, 9956 Swiftsure Place. $40,000 mtge at 10¼% due Nov./83. 1050 sq. ft. on one level on quiet cul de sac. Garden area in fenced back yard.
656-3924 DOUG SCOTT 477-3455

COLWOOD
Lovely Location
Quiet Street
$59,900
Cozy, but spacious and just gorgeous inside is this two bedroom, no basement home. Large living room with fireplace and sundeck off. Big kitchen with eating area, and laundry room off. Large lot with fruit trees, storage shed & greenhouse. Assumable $27,000, first mtge. at 11¼% due Jan. 1984!! As neat as a pin and just as clean, owners are moving so act quickly on this. Call Heather Barnard 385-2639 or 592-2407.
MARGETTS & GOWER
OAK BAY PROPERTIES LTD.

FAIRFIELD
OLD WAR CHARM — 2 bedrooms plus den — 2 glassed in sunrooms — huge formal dining room — all natural wood — huge developable attic — lovely lot with rear lane access just steps to Beacon Hill — new roof — wiring — vacant — immaculate and priced for immediate sale at $89,500. EXCLUSIVE

VANA HOLMES
388-5464 pager 708 386-6762
LANDMARK PROPERTIES

New Turgoose Pt.
Immediate possession on this west coast design split level home on 10,000 sq. ft. lot. 1 block from the sea. Features include large double garage, 1640 sq. ft. finished living, 2½ baths, heat retaining fireplace, built-in dishwasher and garburator, book shelves, ample storage, oak kitchen and all quality materials and workmanship.
$109,000 13% Mort. available to qualified purchaser.
592-7757.

PRICE SLASHED
Now $119,500
OPEN HOUSE 2-4
Thursday, Friday,
Saturday, Sunday
347 Benjamin St. Off West Burnside, off Grange Rd. Large new contemporary home with gorgeous views of Portage Inlet. Just minutes to the new hospital site, on large lot at the end of a quiet cul-de-sac. Four bedrooms, three bathrooms, three sundecks, top quality workmanship. Call builder at 477-8673.

SEAVIEW
11% MORTGAGE
View of Gulf Islands and Mount Baker, walking distance to stores in Sidney, 2 bedrooms, well built house, excellent condition, fireplace, full basement, fenced yard, 11% assumable mortgage, $51,500, due in June '82. Asking price $125,000. For appointment to view 656-0016, Louise. Sunday, Open House, 11am to 5pm. 9740 Eastview Drive, Sidney.

SEARS AREA
High mtge. rates have us all scared! Here's an excellent oppty. to assume a 10¼% mtge. plus an oppty. to qualify for a higher amt. at less than the current. Try your offer on this super clean spacious 2-BR. Come and see this weekend or phone:
OFFERED AT $66,900
2943 SHELBOURNE
Shane Yada 658-8762
VIDCO 388-4232

BUSY LOCATION
BUT CHEAP
Asking only $59,900 for 1350 sq. ft. fine older home with beams, two oak mantel F.P., 2 bedroom, newer kitchen with separate eating area and full bsmt. The home is in good shape. Call:
RANDY SMALL
LEE WROBEL
388-6275 pager 654
British American Realty Ltd.
385-1431

PRIVATE SALE-$65,900
Open House, 1-4pm, Sat. & Sun. at 1434 Taunton. Spacious, charming, comfortable, Victoria close in, quiet cul-de-sac. 3 good size bedrooms, living room, family room, wall-to-wall, bright kitchen, utility room, fully fenced treed lot, nice garden, sundeck, immediate occupancy. Open to offers. 3 year open mortgage $39,000 at 14¾%. For personal appointment or more information call 479-1919 or 381-0773.

10% MORTGAGE 3 YRS. LEFT
3 bedroom, living room with slate fireplace, 4 piece bath, large bright kitchen, workshop/garage partially completed, private patio, fenced backyard with fruit trees, large storage shed, $67,500. 384-3228, by owner. No agents please.

250 HOUSES FOR SALE

HENDERSON REALTY LTD.
385-9741

MODERN BUNGALOW
HAULTAIN AREA
Featuring large LR, in-line DR, huge family kitchen with fridge and stove; 3 Bdrms (1 down), new family room, 1½ baths, fenced yard plus loads of parking. Close to everything and only $64,900. BUD HUDSON, 479-3849 or 385-9741.

SAANICH WEST
2 lovely rock heatilator fireplaces in family and living room, 3 bedrooms, 3 baths, 2 sundecks, 2 patios, large kitchen with eating area, separate dining room. New unique quality built home on low maintenance lot. Mountain and pastoral view. $126,000.
RALPH KELLER 388-4076

ARDMORE
New 3-bedroom, 3 bath, no step home with large kitchen with eating area, separate dining room. Large treed lot, approx. 1¼ acres. $125,000.
RALPH KELLER 388-4076

ESQUIMALT
BRIGHT and SUNNY
Immaculate 3-Bdrm condo in excellent condition. This corner unit is close to all amenities. Yes! Appliances are included at $39,900. For details, call CHARLES ARNOLD, 592-6454 or 385-9741.

DUNSMUIR 388-7868

OPEN HOUSE
Sat. and Sun.
1:30-4 p.m.
1025 TOLMIE
3 bedroom, no basement home. Super kitchen with adjoining family home. Five brand new appliances ad woodburning firepace in living room. Electric heat. Excellent locaion, one block off Quadra. For retired or young family. Call Richard McKenzie, 479-5047 or 388-7868.

OPEN HOUSE
Sat. 1:30-4:00
1869 FELTHAM RD.
BUILDERS OWN HOME
This large well built and immaculately kept family home built 8 yrs. ago by one of the best European Builders has 1500 sq. ft. of DE-LUXE LIVING area on main floor with many special features and extras — including 4 BR, lower floor fully developed, featuring a beautiful large ROSEWOOD panelled family or Rec. Room with stone fireplace - large den or office etc. Back yard nicely secluded with mature trees surrounding it. Asking $137,500. For prior viewing call
Exclusive Agent, Leo Pigert 388-7868 anytime or 598-1975 Res.

BYRON PRICE
& Associates Ltd.
292A-2046 Oak Bay Ave.
592-5454
ROCKLAND
We offer two new homes in this select area:
(1) 1536 Bywood Place
(2) 822 Piermont Place

OPEN HOUSE
Sat. & Sun. 1-4 P.M.
EXCITINGLY DIFFERENT DESIGNS, AND THEREFORE WELL WORTH YOUR WHILE TO INSPECT. EACH EXUDES QUALITY THROUGHOUT — EXPENSIVE CARPETING, GOLDEN-GRAINED OAK VANITIES AND OTHER FEATURES TOO NUMEROUS TO MENTION. ONE HAS A STRIKINGLY INDIVIDUAL TOUCH — BEING TOPPED WITH AN OBSERVATION TOWER WITH SEA VIEW. BUILT BY AWARD-WINNING TECH DESIGNED HOMES LTD. PRICED AT $158,500. AND $160,000. DON BACON (595-5488) AND VICTOR WONG (479-6569) IN ATTENDANCE.
Bywood is off St. Charles
Piermont is off Rockland

SWINERTON'S
REALTY WORLD®
Open House
View Property
Sat. Sun. 1:30-4:00
2058 Stelly's X Road
(top of the ridge)
Immaculate custom-built, split-level, 3-bedrooms — RI for 2 more — 2 bathrooms, plus 2 good fireplaces, super cedar family room with full wet bar — loads of teak kitchen cabinets plus a huge, sunny deck, wide open valley views of Mt. Baker — Large lot and double covered parking. $97,500. MLS. #45332.
SUSAN and JACK BETTS
385-2481 Off. Res. 477-4042

$49,000
Compact, small two bedroom house on large view lot. Basement, attached garage.
DOUG BOWEN 385-2481

Bachelor Paradise
Small neat and clean one bedroom cottage on nice lot in central Sidney. Vacant. $35,900.
DOUG BOWEN 385-2481
Swinerton, Stewart Clark Ltd.
Realty World

COLWOOD BY OWNER
Open House
Saturday & Sunday 2-4 pm.
Esquimalt Lagoon 3 bedroom, split level, post and beam. Features: sea and city views ⅓ of an acre on quiet cul-de-sac near both levels of school large assumable mortgage self-contained suite or super family room.
Take Metchosin Rd. onto Lagoon Rd. then right on Wickheim and left to 369 Maywell Pl. $89,900. Phone 478-9682.

New Listing By Owner
Athlone Woods Area
Large Mortgage at 10¼%
Lovely split level home situated on ⅓ acre lot. Large living room and dining room leading to secluded patio and garden. 4 bedrooms; family room, kitchen with eating area, 1½ baths and separate laundry room. Close to schools and transportation. $110,000. 477-7588. No agents please.

GORDON HEAD
12% MORTGAGE
30 new homes in the exclusive development from $111,500. Open house daily 2-5 p.m. Drive out Shelbourne and turn right on Robinwood. For more information call 384-1101 or 477-0838
TOD HACKETT

250 HOUSES FOR SALE

A.E. LePAGE
WESTERN LTD. REALTOR
OPEN DAILY 3-5
4055 DAWNVIEW
Big, bright, near new 3 BDR home. $126,900 for fast sale. ALMA BRECHERT 477-7121, 598-4020.

THIS OAK BAY HOME
Needs paint, cleaning and yardwork. Oak floors, 2 fireplaces, sep. garage. Close to shops, schools, rec. centre and hospital. Lends itself nicely to in-law suite. As is $85,900. ALMA BRECHERT 477-7121 or 598-4020.

BIG OR SMALL
FAIRFIELD — 1 block from the sea. Charming 3 or 4 BDR family home, large LR, sep. DR and 2 full baths. Fairly priced at $87,500. All offers considered.

McKENZIE/BRAEFOOT —
Renovated 2 BDR starter or retirement on a quiet cul-de-sac surrounded by new homes. Assumable mortgage. Offered at $62,500. Please call JOHN HEWER 477-7121 or 477-8275.

BLOCK BB BROS.
See Our Weekly
BESTSELLERS
CATALOGUE
SUNNY SOOKE
—11 years old
—V.L.A. built
—3 bedrooms
—family room
—den
—large irregular lot
—only $57,000
(Mrs.) PAT WALKER 474-1581
Block Bros. Realty Ltd. 478-5561

ILL HEALTH
Forces the sale of this immaculate 2-bdrm. bungalow. Heatilator fireplace, kitchen and dining combined, utility room off kitchen, stove, fridge, washer and carpet stay. Shrubs, fruit trees, veg. garden and covered patio at back. Area of comparable homes. Only $56,000.
(MRS.) PAT WALKER
474-1581 478-5561

WESTMONT
REALTY 1980 LTD. 388-4434
OPEN HOUSE
SAT.-SUN., 1:30-3:30
1898 HILLCREST OFF
SAN JUAN
Immaculate, full basement, 4-bdrm home. 2½ baths, family rm, Rec rm. Double garage and partial seaview. $129,900.
GORDON ELLIS
388-4434 592-0079

NEAR SEARS
Large house for family, up and down, needs some work. A good deal already done. In-law suite. Close to bus, shopping. Realistic at $64,500. Some financing.
388-4434. G. LIDSTONE 477-0982

BROADMEAD TUDOR
Four bedrooms, 2½ baths. Family room plus recreation room. Entertainment size living and dining rooms. Double garage, minimum gardening. Priced in the One hundred and forties. Will look at offers. Immediate possession.
388-4434 TED RADWAY 477-6176

JACK MEARS
OAK BAY REALTY LTD.
2194 OAK BAY 598-3321
Where Trust Is
The Basis Of All Business
UPLANDS
Truly Uplands best buy today, this no-step, executive home situated on Beach Drive and offers a very picturesque setting with immediate beach access. Please call me today for your private viewing. Vendor will consider a substantial price reduction for an immediate sale. Please call DARRYL YOUNG at 388-5464 pager 526.
Member
Relocation Services Canada

OPEN HOUSE
984 Royal Oak Ave.
Sat.-Sun. 1:30-4
Be one of the first to see this excellent Broadmead home. It's still under construction with scheduled completion in approximately 2 weeks time. Drop by and see these features for yourself:
—Solar hot-water system
—Sauna
—Family room with bar and fridge
—Rec. room with fireplace
—Den
—Double garage with automatic doors
—Super radio-intercom combination
plus many other features in this 4 bedroom, 3 bathroom executive home. An excellent offering at $180,000 with still time to select the colours and carpets you prefer. See it this weekend with
Tom McCluskey Ken Wright
595-5661 598-2183
CITY BROKERAGE LTD.
386-3547

BLOCK BB BROS.
SUPERB GULF
ISLAND VIEWS
Beautiful quality built 5 bedroom home in Dean Park Estates. Features include 2 fireplaces, built-in vacuum system, intercom, garburator, dishwasher, 4 pce. ensuite. Large 10¼% assumable mortgage. To view this attractive property please call
Dick Sparke R.I. (B.C.)
656-5584 652-4661
Office Res.

DUNCAN, 3 BEDROOM TOWNhouse, 2½ baths, sauna, 8x12 laundry room complete with built in cabinets and sewing desk. 12x24 rumpus room complete with built in cabinets, fridge and stove. Lovely fireplace and cedar feature wall in living room. Convenience kitchen with garborator. New carpetting and papers throughout. $62,500. 112-748-5038

ELEGANT ARDMORE HOME on 1 acre, 2400 sq. ft. plus useful basement with 20x8 coldstore, 4 bedrooms 1 with dressing room, 3 bathrooms plus, 2 piece cloakroom, 800 sq. ft. wrap-around sundeck, oil heating plus wood stove, large sunny lounge with rock fireplace. Just minutes from beautiful beach. For sale by owner. $126,000. 656-7026

250 HOUSES FOR SALE

the Permanent For Sale

3647 SHELBOURNE 477-0141
LARRY BROOKS—MANAGER

OPEN HOUSE
SAT. 1:30-4
920 GARTHLAND
PL W
Custom-built, contemporary home on almost an acre of waterfront property. 4 BR's, 5 baths, dream kitchen, sauna, heated pool, dble garage and many other features too numerous to mention, so come and let us show you. Asking $239,000.
ELEANOR BRAY 592-1130
CONNY YASEY 477-8751
THE PERMANENT 477-0141

OPEN HOUSE
SAT.-SUN. 1:30-4
1740 JEFFERSON
A must sell. Choice location, quiet cul-de-sac. 3 yrs. old, 3 BR's, 1260 sq. ft. on main. 2-pce. bath and laundry room down. 2 FP's. Hot-water zoned heating. Thermopane. Have a look and MAKE YOUR OFFER. For prior viewing please call:
LOU BLOOMFIELD 477-0432
THE PERMANENT 477-0141

GORGE
WATERFRONT
$239,000. Beautiful, contemporary, 4-BR home of approx. 3500 sq. ft. on 3 floors. This fine home is designed to take maximum advantage of the beautiful water views and offers large rooms, walk-in closets, 4½ baths, sauna, large, outdoor pool with cedar decking, built-in vac system plus many other amenities. Situated on large lot. .85 of an acre with future subdivision possibilities. For appt. to view please call:
BILL NESBITT 477-9910
THE PERMANENT 477-0141

GORDON HEAD
CASTLE
Over 1450 sq. ft. on main of excellent accommodation. As many as 5 BR's, dble garage, shake roof, slate FP and beautifully landscaped. Priced at $119,000. Listed EXCLUSIVELY with
DAVID MARSHALL 595-3720
THE PERMANENT 477-0141

2 BEDROOMS
2½ ACRES
$51,900. Mobile home with FP. Some clearing-outbuildings. Vendor is anxious to sell. Will carry with low down.
MARJ THOMPSON 479-9502
THE PERMANENT 477-0141

LANGFORD
$42,500
Small cottage, large garden, sep. garage. Drive by 2703 PEATT RD. Phone LS re financing.
BOB KEELING 383-6664
THE PERMANENT 477-0141

P.R.B
P. R. BROWN
AND SONS LTD.
"The People to See"
GORGE—
CRAIGFLOWER
2-bedroom bungalow with utility room off kitchen. Single, attached garage. New carpets and paint throughout. Nicely landscaped lot, area of good homes. Only $49,500. Exclusive with:
K. O. MOORE
385-3435
GORGE-VALE
Close to the golf course on a quiet, no-through street. Wraparound sundeck. 3 bedrooms plus en-suite. Modern, family-size kitchen. Downstairs is a rec room with fireplace and a 2-pce. bathroom. Lots of storage and work space. About 10 years old. Existing mortgage is 11¾%. Asking price $84,500.
385-3435 JOHN EVANS 477-4452

CLOSE TO TOWN
FAMILY HOME
Spacious, older home with 3 or 4 bedrooms. Living room, separate dining room with fireplace, modern, family-size kitchen. Full basement with some development. Nice lot with garden and fruit trees. Victoria West area — near all school levels. Early possession may be arranged.
Asking price $56,500
385-3435 JOHN EVANS 477-4452

RETIREMENT
HOME
No need for a car! Walk to shopping or take a bus. 2-bedroom older home needing some repair and T.L.C. 50'x120' lot with 3 fruit trees. Price

250 HOUSES FOR SALE

CENTRAL SAANICH MAGNIFICENT VALLEY & MOUNTAIN VIEWS
On ¾ acre of gently sloping lawn & garden, custom built 3 bdrm home with unique floor plan taking advantage of view, extra large LR, separate DR and glassed in recreation "view" room, extra large kitchen with breakfast nook, family room, 3 baths, 3 FP's & large foyer encompassing curved staricase, double garage. Good area. 20 min. from Victoria. By owner, $129,500. 652-5834

THREE-FOUR BEDROOM home on just under ½ acre. 738 Cordova Bay Road. 658-5150

THREE BEDROOM HOUSE with fireplace, Sidney. 656-4673.

253 COUNTRY HOMES and PROPERTIES

Choice Area Of Saanich Peninsula Quick Sale Needed

ssumable mortgage $85,000 at 11% due Aug. 84. Taxes $310. Offers on $199,900. 10 Acres, 2 Barns, Warehouse, 2 BR older home. Great potential.
RUTH & STEVE SALAGA
652-4362 381-2233
Ocean City Realty Ltd.

LOG HOME COUNTRY HAVEN
Delightful, spacious, superbly-crafted, log home on lovely, quiet and private 5.72 acres. Entertainment-size living and dining rooms with pegged oak flooring, lovely, full-wall, rock fireplace. Bright, country kitchen with built-in barbeque. Lightly treed acreage with large, cleared garden area. Double carport, workshop, small outbuildings. $139,000. Exclusive.
DAVE VOGELGESANG
Office 388-5464
477-1841 PGR # 760
BLOCK BROS. REALTY LTD.

HORSE RANCH MINI FARM
10 beautiful acres on the Saanich Peninsula: Paddocks, corrals, drained riding ring. Magnificent barn, heated and insulated above for workshop, storage, business, etc. Stalls tack and feed below. 2nd barn — stalls, feed storage. 3-bdrm home, large kitchen-dining room, $199,900. MLS. 45281. For appointment to view phone JIM SMITH 386-3494 (24 hrs.).
CENTURY 21 Western Homes Ltd.
1037 Cloverdale Avenue
386-3494 (24 hrs.)

$215,000
WATERVIEWS
Four bedrooms, or more, 4000 sq. ft. and more developed in this gracious, spacious home. 3 years old. Magnificent waterviews. .69 Acre. Unusual hexagon livingroom with vaulted beamed ceilings. Family room. Full length across the home parade sundeck. Deep carpets. 3 Bathrooms. Plus parking galore. Double garage. Good financing.
PAT FORBES 477-4118 381-2233
OCEAN CITY REALTY LTD.

$94,500
27 Acre Close to town and Rustic Creek at your door. Swimming pool, workshop. 3 bedrooms or could be more. Family room. Huge living room. All you'll ever want in your Country estate.
477-4118 PAT FORBES 381-2233
OCEAN CITY REALTY LTD.

EXPERIENCED BUILDER has selection of one acre lots in North Saanich, suitable for custom building. Discuss your ideas without obligation. Your plans or ours. Fixed price or management contract. Show home available. Anderson Projects Inc. 656-1455.

SOOKE, LARGE HOME, 11½% assumable, 5 years old, 3 bedrooms up, suite almost ready down, 2 fireplaces, over ½ acre, $69,500. Also Strata Duplex, $72,500, plus 2 large lots, terms, $17,900 each. 642-5655

SEAVIEW AND SECLUSION. ½ acre overlooking beautiful Mill Bay, 35 minutes from Victoria. 2 bedroom home, 8 years old, 1190 sq. ft., with many charming extras. $41,000 mortgage at 11%. $85,000, by owner. 112-743-5163

WANTED
House with acreage, Saanich Peninsula preferred. No agents please. 479-4424

GORDON HULME LTD.
Sidney-Saanich Peninsula
656-1154 2444 Beacon Ave.

THREE BEDROOM HOME, barn, 1.48 acres. Elk Lake region. 658-8880.

256 WATERFRONT PROPERTIES

SINCE 1887 Pemberton, Holmes Ltd. 1000 Gov't St. 384-8124

2 WATERFRONT PROPERTIES
1. ½ acre 4-BR house with large L.R. and kitchen with eating area. Price of $82,000 includes the furniture.
2. 4¼ acres of sheltered property with a one-room cabin with hydro. $95,000.
Both properties have floats and are in Bamfield on the beautiful West Coast.
Please call
Ian Grant 595-7434
R. Holmes 478-4870

N B|B B ROWN ROS on LANSHARD
"People Helping People"

WATERFRONT PORTAGE INLET
Ranch style bungalow, three bedrooms, den, family room, three fireplaces, three washrooms, full large 2-bedroom in-law suite. Only fifteen years new. Excellent condition, bonus large 10¼% mortgage due 1983. This won't last long. Offers on $139,000. For details
JIM MASSEY 385-8226
or 385-8771 (anytime)

WATERFRONT! IRREPLACEABLE WATERFRONT
IN CORDOVA BAY
Older, but renovated rustic one level home. 2-4 piece bathrooms, 3 bedrooms, part basement for storage. Definitely appealing to those seeking quiet living in a quaint atmosphere. Priced at $124,000.
JEANNIE DEWHURST 658-8980 or 384-8001.

ONE ACRE TREED VIEW LOT on Arbutus Cove, Gordon Head, with beach access. 3,000 sq. ft. 4 bedrooms plus panelled billiard room with fireplace. Separate coachhouse with double garage and self-contained one bedroom ensuite apartment. Private sale. $265,000. Adjoining one acre waterfront lot available at $155,000. Days 381-4444, evenings 477-3849.

256 WATERFRONT PROPERTIES

OCEAN FRONT SPECIALIST
To be sure about anything you need a specialist. A phone call now to BOB FARRELL will give you this assurance. Whether your buying or selling.
BOB FARRELL 386-3124
SEASPRAY PROPERTIES LTD.

WATER SKI

From your front yard and then come back and enjoy this magnificent split level home. Easy beach access. Asking $139,900.
479-1667 Ron Kerfoot 652-2594
J. H. Whittome & Co. Ltd.

SPECTACULAR MOUNTAIN, woods, water view, 7 miles City Hall onbus. Vendor could carry, lease to purchase or rent to quiet workingindividuals. 3 bedroom, 2 bath, modern 2 story duplex, $65,000. Available immediately. 478-9931. Private.

MUST SELL IN ONE WEEK. Summer cottage on Sooke River. Open for offers. Will accept car, trailer, boat etc. for down payment. For more info or appointment to view phone 642-5808, let ring 10 times.

WANTED: WATERFRONT property, Cowichan Lake, private. 479-4819.

VICTORIA WATERFRONT PROPERTIES INC.
388-4477

FLORENCE LAKE RD. Building lot, easy access to lake. Power, water. $26,500. 478-9133

WANTED: SHAWNIGAN LAKE cottage to buy or rent. 598-8516

258 CONDOMINIUMS

ESQUIMALT'S BEST
Choice of two 2-Bdrm corner condos on top floors of quality adult buildings. One has kitchen with eating area, sea views. Prices $41,900 and $45,900.

FOR SINGLE BUYER
BACHELOR STE — $21,000
1 BEDROOM — $26,900
Located in well managed building near Quadra and Hillside, good financing available. Hurry call.
HELEN BOWDEN 386-7577
Ocean City Realty 381-2233

ROYAL WOODS
#215—1005 McKenzie
$43,000.00
Large, 1-bedroom suite with eating area in kitchen plus a dining room. Ample storage. Amenities include swimming and swirl pool, sauna, tennis court, etc. For further information call:
LAURIE COMO
388-6454 (479-1179)
Realspan Properties Ltd.

BEATS RENTING
This bachelor apartment is in a central location, roomy and in excellent condition. With any reasonable down payment you could certainly buy this home for less than renting anything comparable. Priced to meet the most discriminating budget at $20,500.
REID TOPP
385-7744 388-6275 Pgr 619
GARDNER REALTY (1979) LTD.

YOUR OWN LANDLORD
Why rent when you can own this 2-BR — 1½ baths suite and enjoy the extra quality this building provides, loads of storage incl., large walk-in closet and dressing area in master BR. Big private patio and workshop right across the hall. $44,900. MLS.
381-3131 Brenda Ellis 479-0335
REALTY WORLD
MacLeod & Associates

258 CONDOMINIUMS

$26,900
CONDOMINIUMS
If you want your own home but can't afford high monthly payments — this is the answer. Rentals are becoming scarce — build an equity and be your own landlord. 1-2 or 3-bedrm condo's or townhouses. To view call MARGUERITE GIST, 721-5220 or 386-6164 CASTLE PROPERTIES LTD.

11.75 MTGE!
OPEN SUN. 2-4
1870 McKENZIE
Take advantage of this super financing (approx. $20,000 at 11¾% GOOD UNTIL MAY 1981) for this ground floor suite in sought-after University district and priced to sell at $32,500. Preview? Call MELODY 384-8563. OCEAN CITY REALTY LTD. 381-2233.

OAK BAY
Beautiful one bedroom condominium located in an all concrete building near the beach and park. A few of the buildings' features are controlled underground parking, swimming pool, sauna, swirlpool, steam room. The list goes on. Available now at $79,500.
JACK GRANT 477-8172
SIMON FLETT 592-7451
THE PERMANENT 382-9191

LAUREL POINT
2 BEDROOMS
1½ BATHS
IMMACULATE, laundry room in suite, 6 top-grade appliances. Walk out to the SWIMMING POOL. Many other amenities in this concrete and steel building. Asking $89,900.
EXCLUSIVE
384-8124 BILL BATES 592-4077
Pemberton, Holmes Ltd.
1000 Government St.

2 BR. CONDO
$32,900
Controlled entrance and Central location make this 2-BR unit a real buy. Built-in dishwasher plus range and fridge. Hurry on this one at only $32,900.
JOHN BARTON
ISLAND HOMES REALTY LTD., 386-7545. New MLS.

FAIRFIELD
Top-floor corner, 2-bedroom suite, in very small, well-managed building. Minutes from town and shopping. Living room with fireplace, extra large master bedroom (16x13.6) plus 2-piece ensuite. $65,900. View by appointment only with exclusive agent.
MRS. MARILYN WOODWARD
Royal Trust 477-2722 384-8001

DOWNTOWN OPEN HOUSE
#206-777 BLANSHARD
Studio suite for $39,900. Suit bachelor or single business girl. Opposite hospital, near park, etc. Concrete and brick building.
WIN DOUGLAS
383-9902 477-1841
HELEN DARLING
479-4334 477-1841
BLOCK BROS. REALTY LTD.

FAIRFIELD
$58,000.
Large 1 bedroom with den (or 2nd BR.) Space saver kitchen with 4 appliances, large living and dining area. Secured underground parking. To view call Frank Lindholm 385-4211 or eves. 477-7430.

JUST LISTED
TREELANE ESTATES. One bedroom, walk out to the water. Good assumable mortgage. $48,500. EXCLUSIVE. Call now to view.
AUDREY MONT
385-7744 598-7598
GARDNER REALTY (79) LTD.

258 CONDOMINIUMS

UNIQUE DOWNTOWN CONDO
OPEN HOUSE
SAT. 2-4
#302-525 BROUGHTON
Situated on the harbour, this 2-BR condo has a unique feature of a garden on the sunny south 3rd floor. Ensuite laundry and all appliances plus drapes. Concrete-steel building. 525 Broughton St. $76,000.
WIN DOUGLAS
383-9902 477-1841
HELEN DARLING
479-4334 477-1841
BLOCK BROS. REALTY LTD.

THE UN-CONDO
SUMMERGATE VILLAGE
★ A community designed for the lifestyle of active adults
★ Recreation center with indoor pool, billiards, woodworking shop, dance hall, library & more
★ Display homes on site - a variety of energy efficient floor plans to choose from - some homes ready for immediate occupancy.
★ Come and meet our residents and you'll see why Summergate Village is the place to live.
Turn West Off Pat Bay at McTavish Road, (Airport turn off), then Right on Canora to the Entry Gates.
DEALER 6155 PHONE 656-1414

WALK TO BEACON HILL
NEW, $61,900-$86,900. Due to be completed April 30th, these beautiful units are all over 1000 sq. ft. with 2 BR's, 1½ baths, walk-in closets, EA in kitchen, large, sep. dining areas. This excellent bldg. is on a bus line and within walking distance of town and Beacon Hill Park. Ensure yourself a choice of suites by calling me now.
BILL NESBITT 477-9910
THE PERMANENT 477-0141

FAMILY CONDO
$44,500
Near-new, 3 BR, with own outside entrance. Children welcome. Swimming pool, country air, on bus. Qualifies for CCA.
NEW MLS.
HEATHER GAMMON 385-8814
ELSIE O'BRIEN 477-5470
THE PERMANENT 477-0141

WHITTOME'S
OPEN HOUSE
2610 Graham Street
FRIDAY, 1-4 P.M.
SATURDAY, 1-4 P.M.
YOUR CHOICE:
#201 — 2-bdrm suite, Hillside area. W to W carpets, balcony, appliances included. New MLS. Only $38,000. Ready for occupancy.
#104 — 1-bdrm suite, w to w carpets, balcony, vacant and clean. Only $29,000. New MLS.
ALSO:
2-bdrm, spacious suite. Needs painting. Galley kitchen, laundry in suite, storage area. MLS. $30,000.
388-4271 Donna Valikoski 384-2057
479-1667 Mary McGuire 479-7668

JUST LISTED!
FAIRFIELD
2-Bdrm./1½-Bath
$55,900 EXCL.
TOO LATE for the weekend press, we are pleased to offer an immaculate CORNER site, located near corner store, the park, hospital and bus. Enjoy MORNING SUN through BAY WINDOW in dining area. Sliding doors in LR to balcony with BUILT-IN planters. "Homelike" layout with bedrms. at opposite ends of suite. Beautifully maintained bldg. with underground SECURED parking. For further detail on this EXCLUSIVE listing, call:
DONNA FOSS
477-7291 384-8075 (Pgr. 504)
D. F. H. REAL ESTATE LTD.

2-Bedroom Unit
Just Listed
Only $54,000
Hurry! be the first to view this unit in an ideal location near shopping centre, library, university and bus routes. It's vacant now so you can have early possession. BONUS — lovely expanded view across the playfields to the mountains. Come and enjoy this quiet south-facing unit. ANOTHER BONUS — excellent assumable 1st. mtge. of approx. $42,000 at 10¼% with monthly pmnts. of $451. PIT. due Nov. 1982. Call VIVIAN PELTON today!
477-7291 (Bus.) 477-7042 (Res.)
D. F. H. REAL ESTATE LTD.

N B|B B ROWN ROS on LANSHARD
"People Helping People"

ROYAL WOODS
One-bedroom unit on third floor in mint condition. Swirl pool, swimming pool, lounge, library and tennis court. New MLS.
$39,900

ROYAL WOODS
Wanted by librarian. 2 bedrooms in same building.
Jim McNaught 592-0285
or 385-8771 Anytime

12.5%
Yes if you can qualify, you can finance one of our remaining deluxe WATERFRONT CONDOMINIUMS (2 bdrms, 2 full bathroom, 3 first line appliances, plush W to W carpets, drapes, 5 rms & 2 patios, central H. water heat, extra parking all within Victoria city limits) and only 15' or 20' from the water's edge. Cash to handle $25,000. and the balance at 12.5% (while they last). Open days 1 to 4 except Monday & Tuesday. Phone 382-4312 or 382-8239, eves. call 477-4662.
Dickie Agencies Ltd.
630 Seaforth Ave.

CONDO WANTED
Buyers waiting for 1 and 2-Bdrm suites. Prefer Sannich or Fairfield. Now is the time to sell!!! Call
HELEN BOWDEN 386-7577
Ocean City Realty 381-2233

WATERFRONT
Three Luxurious 2 br. town homes on picturesque Gorge Waterway. Adult oriented.
TULL DEVELOPMENTS LTD.
592-0662 479-0244

BY OWNER, ESQUIMALT area, 2 storey, bright 3 bedroom condo, wall to wall carpet, patio, fridge, stove. Laundry room in building. $34,900. 385-9472.

258 CONDOMINIUMS

THIS ROOMY — TWO BEDroom Condo is close to schools, stores and recreation. With economical upkeep and only $27,900.00 including stove and fridge. Immaculate condition. Must be seen. MLS.
BLAKE CROTHERS (385-9597)
Realspan Properties Ltd.
388-6454

AFFORDABLE
$34,900
Spacious 2-BR condo. In a choice city location. Hurry, this one won't last. DAVE DOLLMAN
386-3494 (24 hrs.)
CENTURY 21 Western Homes Ltd., 1037 Cloverdale Ave.
386-3494 (24 hrs.)

TOP FLOOR
Two bedrooms, 1½ baths, very quiet. Close to shopping, recreation and bus lines. Priced to sell at $43,900.
388-4434 DAVE TAYLOR 384-2718
WESTMONT REALTY (1980) LTD.

2-BDRMS 1½ BATHS $44,500 Pool, sauna, whirlpool, park view. Redecorate for buyer. 479-9693.

259 TOWNHOUSES

PEACEFUL SECLUSION ROCKLAND
The best of all worlds — a deluxe home with a sunny, treed, and secluded garden in a prestige location, yet within walking distance to town. This townhouse has all the advantages of a deluxe three-bedroom home — living room with fireplace — and also has the advantage of not having to maintain the garden. Asking $119,000, with a $58,000 mtge. at 11.5 per cent may be assumed or paid off.
IAN BOORMAN
Off. 595-1535 Res. 592-3335
BOORMAN INVESTMENT CO. LTD.

LUXURY AT LOW COST
Come and see the interior of these beautiful TOWNHOUSES at 615 STURDEE ST. on FRIDAY and SATURDAY.
2-4 P.M.
A brand new 1450 sq. ft. 3 Bedroom home for only
$69,500
Mr. Greene in Attendance.
384-6124 or 385-0795
PEMBERTON, HOLMES LTD.
1000 Govt. St.

SUN and FIRS!
Discriminating buyer will appreciate this quality, bright corner unit in "ADMIRALS HARBOURVIEW". Imaginative owners have decorated with old mahogany from the PARLIAMENT BUILDINGS and tasteful wallpaper. Built-in BREAKFAST BAR and dishwasher, 2 decks, 3 bedrooms, ALL LARGE (master 18x11), 1½ baths, carport; full high basement. A MUST SEE at $73,900. (MLS).
JACK KENNISH 479-2166
JACK LIDSTONE 477-9262
Victoria Realty Ltd.
386-3585

NEW LISTING
TOWNHOUSE
ORCHARD HILL
3 bedroom, basement, 1½ baths, fireplace, s/w exposure to sunny garden patio, swim-pool, play grd for children. Pets welcome. All this for only $49,900. Make offer. Call Jack, off. 388-4477, h 658-8976.
VICTORIA WATERFRONT PROPERTIES INC.

$54,900
3 BDRMS — 1½ BATH
One of the better located Townhouses in Passmore Place. This unit has part bsmt., large kitchen with eating area & patio, LR-DR combination is 19x20. Upstairs are 3 good bdrms. The home is new condition and has an assumable mortgage $41,300 at 11¾% due May '81.
RANDY SMALL
LEE WROBEL
388-6275 Pager 654
British American Realty Ltd.
385-1431

REDUCED TO
$69,900
Quality James Bay Townhouse, reduced by $5,000. 2 large bedrooms, living room with fireplace, 1½ bathrooms, rec room and workshop. Strategically located close to Parliament Buildings.
MLS 045086 JIM BAILLIE
NATIONAL TRUST
595-2121 479-4594

WATERFRONT
Ideal retirement. Beautifully finished quality townhomes. 3 floor plans featuring sunken LR, fireplace, DR, K w bkfst. area, 2 BR's, 1½ baths, encl. garage. Bsmnts. R.I. for fa. rm. bath and addn BR. Quiet cul-de-sac — all view units. Dock on ppty for your boat. Exclusive at $112,000 — $116,000. For viewing call.
HERB McDONNOLD 384-6768
THE PERMANENT 382-9191

SUPER BUY
Two-bedroom strata duplex unit c/w with stove and fridge for only $36,000. 11½% financing available. Look at 520 Springfield and phone
Bruce Davenport 592-0995
GLENGARRY REALTY
479-7138

TOWN HOUSE
Wanted, 3 bed rms., bsmt., fireplace, up to $70,000. Quick possession. Call LARRY QUAGLIOTTI 479-6609 or 386-6164 CASTLE PROPERTIES LTD.

WATERFRONT
Two Luxurious 2 br. town homes on picturesque Gorge Waterway. Adult oriented.
TULL DEVELOPMENTS LTD.
592-0662 479-0244

SIDNEY
Large 3 bedroom townhouse with fenced garden, assumable mortgage of 11¾%. Storage shed and crawl space. Asking $39,500. 656-6588.

ORCHARD HILL-THREE BEDroom, 1½ baths, fireplace, private patio, finished rumpus room in basement, swimming pool. $57,900. 595-1428.

263 GARAGES FOR SALE, RENT OR WANTED

GARAGE WORKSHOP FOR rent, app. 500 sq. ft. Wired for equipment, heating facilities, $150 per month. 479-7980.

265 HOUSES WANTED TO BUY

$150,000
HOME REQUIRED
A doctor with an expanding family is now looking for a 4 to 5 bdrm. family home. He would like some sort of view but not critical if the rest of the home fits. If you own such a property please call PETER VINCENT at CASTLE PROPERTIES
386-6164 or 595-4375 res.

JULY POSSESSION
Have guaranteed client for 2-3 BDRM home in "Oaklands" area. Full high basement required. $50,000 price range. Cash to assumable mortgage or cash to vendor. Please call anytime. TED WEBB, 384-0815 or DOUG PAYNE, 658-5833. Office 477-7121. A. E. LEPAGE WESTERN LTD.

265 HOUSES WANTED TO BUY

CALL SERVICE
CALL SHANE
If you're thinking of selling your home and want fast, professional courteous service in marketing your home, put me to work for you. Quickly call SHANE BEFURT 386-6164 or 479-0010 res.
CASTLE PROPERTIES LTD.

URGENT
Our purchaser needs larger older home in the city of Victoria. Preferably east of Cook Street. Will consider homes in need of updating. Should have adequate garden lot. Early possession desirable.
GALE CHRISTENSON
477-0191 477-7047
GORDON SPACKMAN
477-0191 477-7087
Royal Trust

WANTED WATERFRONT
3 to 4-Bdrms, Prefer full basement or separate garage. Nice area, close to Schools. Also 2-bdrm condo in Fairfield or Oak Bay area. Fast possession if needed. Please phone
GRETA 477-7131
Seaspray Properties Ltd.

ESQUIMALT PLEASE!
We won't consider any other area. We're willing to spend up to $60,000 for a two or three bdrm. home with full basement and decent sized lot. If you can help, please call our agent, CHRIS GREIG 386-6164.
CASTLE PROPERTIES LTD.
or 386-1296 res.

MANITOBA COUPLE
Urgently require two or three bedroom home in realy nice area. Up to $110,000.
598-3105 BEN GREIG 381-2233
OCEAN CITY REALTY LTD.

May 1st Possession Needed
For single parented Mom. 3 bdrm., full bsmt home, up to $75,000. Cash to mortgage. Call LARRY QUAGLIOTTI 479-6609. Castle Properties Ltd. 386-6164.

OUT-OF-TOWN CLIENT
Wants 2 or 3-bedroom home with or without acreage. Colwood to Sooke. Up to $80,000 cash. Urgent.
ALEX TAIT 477-8522 381-2233
OCEAN CITY REALTY LTD.

$47,000—$62,000
Anywhere in Victoria, have extra purchasers. Please reply quickly, no obligation. PAUL PETERSON 384-2835 or 386-6164
CASTLE PROPERTIES LTD.

FRASER VALLEY FAMILY needs 3 bedroom home in good quiet residential area, not over 15 mins. to city center. Lot size at least 8500 sq. ft. Price up to $100,000. 478-6920.

CASH CLIENTS
Wish to buy home with 2-3 bedrms. Basement if possible. Phone Victor Wong 592-5454. Byron Price and Assoc. Ltd.

CASH PAID
If your house is suitable for rental purposes call my Agents Lee Wrobel and Randy Small. 385-1431. British American Realty Ltd.

2-BEDROOM CONDOMINIUM WANTED. Beacon Hill Park area for Alberta couple. Please call Ted Chartres, 382-8101, res. 384-9980. National Trust Co. Ltd.

PRIVATE
Want older home. I will purchase for cash. 479-2209

PRIVATE BUYER LOOKING for sea view home in Gordon head or Oak Bay area. 477-6598.

268 LISTINGS WANTED

DESPERATE!
I desperately need the following properties for sincere clients.
1 Three bedroom home — must have basement and fenced lot. Prefer Saanich Peninsula. $60-$65,000.
2 Duplex in Esquimalt. $55-$60,000.
3 Two-bedroom and den condo. Will not consider ground floor location or frame construction. Prefer Oak Bay — Up to $150,000.
4 Revenue building. Three or four-unit block or conversion.
Should you be able to help, please give me a call for a no-obligation market evaluation of your property.
W. E. (WIL) WILSON 477-4328
david burr ltd. 384-9335

"DO YOU KNOW"
Thinking of selling? Do you really know market value of your property? There has been a marked increase in property values in the past months. If you are thinking of selling or would just like to know what your property would bring on today's market call for a professional opinion. No obligation of course.
MARILYN MOORE
OCEAN CITY REALTY LTD.
381-2233 382-8015

3½% COMMISSION
to sell your home!
Valuation without obligation
Douglas Hawkes Ltd. 384-7128
Len Thomas (Sr.) 384-9176
Herb Hodgson 382-3835

CONDOMINIUMS WANTED
LYNN HOLMES—386-6762
LANDMARK PROPERTIES

ALL STAR REALTY LTD.
Homes-Condominiums Wanted
JIM WEST 386-1255

270 EXCHANGE REAL ESTATE

Downtown Investment Trades Considered
Fully leased to yield $32,000. after all expenses, before financing. Large existing mortgage at 10½% can be assumed. Will consider house, etc. — what have you, as down payment. Full price $395,000. Call Peter Margetts 592-2407.
MARGETTS & GOWER
OAK BAY PROPERTIES LTD.

VALUABLE PARK—LIKE 2 acres with interesting house on King George Highway, 5 minutes from Whiterock for similar value near Beacon Hill Park or Oak Bay. Mr. Kovacs, 12682—26A Ocean Park, Surrey, BC.

WILL TRADE EQUITY IN apartment blocks for lots or land that can be subdivided. Can handle trades from $75,000 to $300,000. Victoria Press Box 139.

271 LOTS FOR SALE

Park Pacific
Dean Park Estates
Beautiful treed and ocean view lots. One-third acre and fully serviced. Located in North Saanich near Panorama Leisure Centre. Site office open daily from 10:30 to 4:30. Phone 656-7041 or Mike Ruddy, 656-4089 388-5464, Pager 792 383-4124 anytime
Park Pacific Investments Ltd.

271 LOTS FOR SALE

Glengarry Realty & Investment Corporation

TEN ACRES AT $7,000/ACRE
15 MINUTES FROM CITY HALL
Rural seclusion in a well-wooded attractive acreage fronting on good road five minutes from Royal Oak. Well drained rolling property with access roughed-in to good building sites.
A SOLID INVESTMENT OF RARE VALUE.
ALAN MacGILLIVRAY
477-5950
GLENGARRY REALTY
479-7138

NORTH SAANICH TREED 1 ACRE LOTS FEATURING:
MUNICIPAL WATER
PAVED ROADS
SIXTY ACRE WILDERNESS PARK AND 12% FINANCING
$34,500 $36,500
For details please call
Rick at Douglas Hawkes Ltd.
721-5161 384-7128

HARBOUR VIEW TERRACE
Exciting new subdivision of 56 lots, each approx. ½-acre some with lovely views. Serviced with water, hydro, tele., paved roads. Out Sooke Rd. past 17 Mile House, left on Gillespie, right on East Sooke. Priced from $15,500 as low as 15% down, 12% FINANCING, for two years. Salesman in attendance Sat. and Sun., 12:00-4:00.
DAVE REID MIKE MYERS
478-7375 478-6349
BLOCK BROS. REALTY
478-5561

P.R.B
P. R. BROWN AND SONS LTD.
CENTRAL SAANICH VALLEY VIEWS
.85 acre mostly cleared, gently sloping land. Perc. tested, piped water. Price $50,000.
385-3453 AL VICKERS 652-2257

NORTH SAANICH 1 ACRE PLUS
Municipal water, hydro, hard-surface roads service these 5 beautiful lots which are ready to build on. Zone Rural 3 which permits you to keep a horse. $37,500 for each of the four, one-acre lots. $39,500 for the 1.64-acre lot. For further information please call either:
Bill Remple Ted Walford
Office
658-5794 477-1841 598-1420
BLOCK BROS. REALTY LTD.

SHAWNIGAN LAKE WATERFRONT
Lovely building lot in two parts, 35'x100' waterfront for your boat and swimming dock — across the road 50x172' for your dream castle by the lake. Asking $38,000. Call:
Leo Pigert Res. 598-1975
Evan William 388-5464
Pgr. 745

Park Pacific
DEAN PARK ESTATES
Three exceptional lots. Fully serviced. In excess of 15,000 sq. ft. And all with spectacular views of Mount Baker and the Gulf Islands.
George Black 382-2426
Park Pacific Inv. 383-4124

COLWOOD LOTS
Off Lagoon Rd. in Joanne Pl. Lot 8. Excellent custom site.
Rothnie Pl. Top of a hill off Wishart Rd. Great view. Lot 10.
Ph. KEN MILLAR 478-1721 or 384-8075 Pager 519 anytime

RIDLEY BROS. DEVELOPMENT CO. LTD.

BROADMEAD FARMS
Visit us at our office-display home, 950 Royal Oak Drive
8:30 A.M.-5:00 P.M. 658-5291

1.97 ACRES
Drive out now and view this beautiful level lot. Located in an area of new homes on a quiet no-thru road near Sooke. Asking only $23,500. For information on this or other properties. Call PAT THERRIEN, 642-5138 or office 382-8101. National Trust Co. (Douglas).

10 SECLUDED WOODED acres. Year round stream. Improvements include well, footbridge and driveway leading to choice building sites. Assumable mortgage of $24,800, 12%. Approx. 35 minutes from Victoria. $62,000. MLS.
DAVID SCOTT
P.R. BROWN & SONS LTD.
385-3435

2 STRATA LOTS
Permits approved to build 1500 square ft. home. Plans and lot plus home and extra lot which will rent for $500 per month. Downtown Victoria, Entire package $93,000.
386-3231 LYLE FRASER 656-6198
BLOCK BROS. REALTY LTD.

ARDMORE
Nearly an acre of beautifully treed flat land for just $32,900. Call now, GEORGE WALL, 386-2955 or 477-0548 or GEORGE PARSONS, 386-2955 or 598-3847, CENTURY 21 Mayfair Realty Ltd.

EXPERIENCED BUILDER has selection of one acre lots in North Saanich, suitable for custom building. Discuss your ideas without obligation. Your plans or ours. Fixed price or management contract. Show home available. Anderson Projects Inc. 656-1455.

SPARKLING OCEANVIEWS Well treed ½ acre in rustic residential area. Topographical plan included. $29,500. By owner. 658-8687.

10 SCENIC ACRES ONLY minutes from Mill Bay. Good soil. $42,900. For brochure and map. 652-2919.

ARDMORE AREA
1 acre flat, treed lot. Road improvements paid. Surveyed. Culvert in. 658-8741, 383-2431.

FOR SALE 5.08 ACRES, treed, gentley sloped. 8 miles west of Duncan. Sacrifice at $26,000. 598-0261.

½ ACRE LOT, WILLIS POINT, near Brentwood, $26,500. 478-6083.

DEAN PARK, MAGNIFICENT seaview plus treed seclusion. 477-6263.

APPROX. ⅓ ACRE SERVICED seaview lot, Brentwood area. 652-5722 or 652-1349.

SUNNY, SECLUDED 2 ACRES, North Saanich. $59,000. 112-531-5717

FLORENCE LAKE RD. Building lot, easy access to lake. Power, water. $26,500. 478-9133

271 LOTS FOR SALE

BROWN ROS on LANSHARD
"People Helping People"

HOLDING LOTS
$7900 EACH
MLS
JIM McNAUGHT 592-0285
OR 385-8771 ANYTIME

273 PROPERTY FOR SALE

WANTED: CLEAR OR PARtially-cleared lot, ¾ to approx. 1½-2 acres. Courtenay/Comox, or preferably vicinity Willow Point. Fairly near to Island Highway. Consider small older house or ? Box 62, Holberg, B.C. W. Bos., 288-3498, after 5 p.m. or weekends.

7 ACRES
Newly paved cul-de-sac off Old West Saanich Rd. Treed hillside with 560' well, house excavation almost complete, circular driveway and septic field prepared. $79,500 or offer on clear title. 384-3228. By owner, no agents please.

6 ACRE BUILDING LOT WITH view, ½ farmable. District with large homes, 15 minutes from downtown. Offers to $75,000. 477-1219

274 PROPERTY WANTED

WANTED
Sea View property with or without home. Purchaser flexible on end price and possession dates. If you're thinking of selling give me a call I'll be happy to help you establish market value. No obligation.
MARILYN MOORE
382-8015 381-2233
OCEAN CITY REALTY LTD.

CASH
Bonified builder developer wants lots and land for subdivision. Quick decision. Phone Kasapi Construction 386-6191 anytime or 592-6081 res.

WANTED TO RENT OR RENT to own piece of land on which to place modular home and large greenhouse. Phone evenings 479-3183.

WE ARE LOOKING FOR building lots or subdividable land in Saanich. Call N & B Manic Construction 477-4736.

CASH
FOR SUBDIVIDABLE LAND
721—5161 AFTER 5PM

280 ACREAGE FOR SALE AND WANTED

EXCELLENT FARM LAND
Approx. 35 acres. 4-bdrm, full bsmt home. Double carport. Large sundeck. Land is level and fenced and cross fenced. Ample water supply (City water and water rights to DeManiel and Cottrell Creeks). Above ground pool is negotiable, also some farm machinery. This acreage is one of the best in Sooke. Close to schools and shopping. Must be sold. At today's prices, $185,000 is a bargain. To view, please call
Bill Lewis
National Trust
Res.: 478-5818 382-8101

INVESTORS DEVELOPERS
1 — 3.69 Acres in prime development area. Extended commercial zoning. Level with access from two streets. Asking $4.00 sq. ft.
2 — 6.8 Acres proposed for residential zoning under the Western community settlement plan, some Views. Asking $200,000.
MARILYN MOORE
OCEAN CITY REALTY LTD.
381-2233 382-8015

ACREAGE
5 MI. CIRCLE
Two lots, 6.24 acres and 5.75 acres. $85,000 each. Good building sites on both lots. Call:
BRYON or ELFIE JEEVES
477-7284 (Off.) 477-6257 (Res.)
D. F. Hanley & Associates Ltd.

HIGH AND DRY
Drive up the new concrete driveway past towering fir trees to the home site already prepared. Newly drilled well is yielding 2 G.P.M. Views of Sooke Harbour. Asking $34,900 for 2.4 ac. building lot. Call ALMA BRECHERT, 477-7121 or 598-4020. A. E. LEPAGE WESTERN LTD.

50 ACRES
$75,000
Gently rolling land. ½ hr. from Victoria. Some Alder. Vendor most anxious to sell. Call now!
MARJ THOMPSON 479-9502
THE PERMANENT 477-0141

10 ACRES
Wooded, 10-acre lot with southern exposure in Metchosin area. Asking $45,000 and must be sold. New MLS. For information call
GALE CHRISTENSON
477-0191 477-7047
Royal Trust

BIDS ARE INVITED ON 11.15 beautiful parklike acres with seaviews located at 10 Hartland Road. Plot plan inside property at end of gravel driveway. Victoria Press Box 234.

10 SCENIC ACRES ONLY minutes from Mill Bay. Good soil. $42,900. For brochure and map, 652-2919.

WANTED: 15-30 ACRE FARM with view. Barn, outbuildings, furnishings and machinery if possible. 479-2684.

APPROX. 3½ ACRES, OLD fied Rd., $79,900. Box 362 Saanichton PO.

FIVE 2-ACRE RANCHETTES, 9299 Canora Road, North Saanich. $49,000. 656-2340

TRADE THROUGH CLASSIFIED
DIAL 386-2121

285 UP ISLAND PROPERTIES

OPEN HOUSE
SHAWNIGAN LAKE
(West Side)
2132 SARITA RD.
SUN. 1-4:30
Truly a magnificent home near the lake for only $79,500. A must to see as quality and value for your money is excellent. Lots of thermo windows, cedar inside and out, unique master bedroom, 2 huge fireplaces and almost new. Immeculately kept. You must come out to view.
JEFF BUZIAK
Office 388-6275 Residence
477-1841 PGR # 2797 652-1985
BLOCK BROS. REALTY LTD.

HOBBY FARM SHAWNIGAN LAKE
3-BR PLUS home over 4,000 sq. ft. includes formal dining room, library, studio, workshop, 3-car garage and self-contained apartment. Located on 3 acres of rolling meadows and trees, fenced Lakeview. Vendor will assist with financing. $169,000. MLS.
Linda Schaumleffel
381-3131 386-0403
REALTY WORLD
MacLeod & Associates

285 UP ISLAND PROPERTIES

malahat realty ltd.
P.O. Box 40
Mill Bay, B.C.
743-5525

MILL BAY SEA VIEW PROPERTY
1. Immaculate 2 bedroom, full basement home with glorious sea views. Extra insulation throughout and Fisher stove in basement — very low hydro bills. Well landscaped and maintained. An excellent buy at $77,000. MLS.
2. Very well built 1440 sq. ft. 3 bedroom home with large, large rooms. Living room with F/P and magnificant views. Full basement. Oil/wood firec furnance which insures low heating bills. Very attractively landscaped lot with ornamental pool etc. Assumable 12% mortgage. Asking only $83,500.
3. Low 10¼% assumable mortgage on this 3 or 4 bedroom, 2 storey home with almost 2800 sq ft. living area plus large 2 car garage and workshop. Large living room and master bedroom. Each have a fireplace. Seperate formal dining room and large kitchen with breakfast counter and eating area. Don't miss this acceptional buy at $94,500.
4. "Open area", 3 storey cedar home, overlooking Saanich Inlet Peninsula and Mt. Baker. Home has parquet floors, cedar ceilings, 3 bathrooms, 3

Deaths and funerals

305 DEATHS and FUNERALS

CARTER — Nee Hilborn, Emily Ann, a resident of Victoria for the past sixteen years, formerly of Sandridge, Manitoba and Winnipeg, peacefully at Victoria General Hospital on March 25, 1980, in her 88th year. Survived by nephews and nieces also many loving relatives and friends.

Private cremation. Flowers gratefully declined. Arrangements through the Memorial Society of B.C. and First Memorial Services.

GALLAGHER — Suddenly on March 23, 1980, in Victoria, B.C., Mr. Charles Peter Gallagher aged 31 years of 1260 Fort Street, formerly of Halifax, Nova Scotia and Connecticut, U.S.A. He leaves his son, Isaiah Gallagher of New Haven, Connecticut; his parents, Mr. and Mrs. Charles P. Gallagher of Fort Wayne, Indiana; two brothers, Gerard of Bellefonte, Pennsylvania, and Stephen of Middletown, Connecticut; his maternal grandmother, Mrs. Anna Bohans of Fort Wayne, Indiana.

Funeral service in the FAMILY CHAPEL of McCall Bros. on Friday, March 28 at 9:00 a.m. with interment at the Jewish Cemetery, Fernwood and Cedar Hill Road.

JAMES — Percival George, aged 83 of Vesuvius Bay past away March 26, 1980 Lady Minto Hospital. He is survived by his loving wife Dorothy, three daughters, Mrs. W.J. (Mary) Hogg of Ottawa, Mrs. D.L. Dorothy Watt Victoria, Mrs. W.R. Audrey Bennett of Kelowna, 10 grandchildren, several nieces and nephews.

Memorial service will be held from St. Marks Church at 2:30 p.m. Friday, March 28; Rev. John Bailey officiating. Cremation. Arrangements by Goodman Funeral Home.

MCKINNON — On March 26, 1980, George Edward of Suite 410-841 McBride Boulevard, New Westminster, formerly of Foxwarren, Manitoba and Victoria, B.C., aged 78 years. Survived by his loving wife Iris; two sons, Gavin, Edmonton, Dalton, New Westminster; one daughter, Lorraine, Prince George; five grandchildren also one sister, Mary and one brother, Norman.

Funeral service Monday, March 31, 1980, at 10:30 a.m. in the Chapel of Woodlawn-Bowell Funeral Home, 219 Sixth Street, New Westminster. The Rev. William Bell officiating. Interment Fraser Cemetery.

MATHIAS — Suddenly on March 22, 1980, while on holiday in Canada with Chris and Steve for baby Treana's first birthday, Muriel, cherished wife of Geoffrey, devoted mother of Peter, Christine, Marilyn and Carole Jennifer, beloved mother-in-law of Anne, Steve and Peter, devoted only daughter of Nanna (Patten). All is well Mum. You are in God's care and Dad has come to carry you home and to St. Margaret's, Cardiff.

Service in the Family Chapel of McCall Bros. on Friday, March 28, 1980, at 1:00 p.m. with the Rev. Bert Forsythe officiating. Flowers gratefully declined. Donations, if desired, may be made to the Heart Fund, 1008 Blanshard Street, Victoria, B.C.

NELSON — On March 27, 1980, in hospital in Victoria, B.C., Mr. Archibald (Ozzie) Nelson aged 52 years, of 2911 Sooke Lake Rd. Born in Grande Prairie, Alta., a resident here since 1968, having served in the R.C.A.S.C. for 21 years. He leaves his loving wife Maureen; 3 sons, Glen of McKenzie, B.C., Doug of Edmonton and Philip of Victoria; 2 daughters, Mrs. Cheryl Jasper of Langford, V.I. and Mrs. Mavis Arsenault of Vernon, B.C.; several grandchildren; 4 brothers, Jack of Brentwood, Walter of Burnaby, Ernie in Edmonton Alberta and Ed. of Slave Lake. He was a member of the R.C.L., Langford and Boy Scouts of Canada.

Funeral service in McCall Bros. Chapel, Johnson at Vancouver Sts. on Tuesday, April 1 at 10:00 a.m. Interment at Royal Oak Burial Park. (Flowers gratefully declined. Donations, if desired, may be made to the Heart Fund, 1008 Blanshard St.)

NOEL — Suddenly on March 16, 1980, in Chamonix, France, Mr. Peter Noel, aged 24 years, born in Stratford, Ontario. He leaves his mother and stepfather, Mr. and Mrs. C. Bedwell of Victoria; one brother, Michael Noel in Vancouver; two step-sisters, Lynda Mason of Kamloops and Sharon Jackson of Richmond, B.C.; his paternal grandparents, Mr. and Mrs. A. Noel of Windsor, Quebec.

Service in the Family Chapel of McCall Bros. on Monday, March 31, 1980, at 11:00 a.m. Flowers gratefully declined, donations, if desired, may be made to the Canadian National Olympic Ski Team, c/o 316-1610 Jubilee Avenue.

PRICE — On March 26, 1980, Frances Winnifred Price, late of Oak Bay Manor, passed away peacefully in hospital. Born in Victoria, September 2, 1900, Miss Price was predeceased by her mother and stepfather, Major and Mrs. George Sisman, long time residents of Esquimalt. She is survived by cousins, David Averst, England; Eleanor Harvey, and Lorna and Thomas Harrap, of Victoria.

Funeral services will be held at 2:00 p.m. Monday, March 31, 1980, in St. Pauls Anglican Church, 1379 Esquimalt Road. Archdeacon G. H. Greenhalgh officiating. Interment will be in Royal Oak Burial Park. In lieu of flowers, donations may be made to St. Pauls Church memorial fund. Haywards Thomson & Irving Funeral Directors in care of arrangements.

WILLIAMS — In Victoria, March 25, 1980, Reginald George (Reg), formerly of 3075 Larkdowne, Victoria, B.C. Born Wesson, England, 1903. Operator of Williams Quality Meats for over 50 years, retiring in 1970. Surviving are his wife Joan and sons, Raymond of Sidney, Garry of Kitimat; daughter, Mrs. Joan Roach of Port Alberni.

God in his wisdom
has recalled
The boon
his love had given
And though the body
slumbers here
The soul
is safe in heaven.

309 IN MEMORIAM

BEGGS-in loving memory of my wife dearest Rose who left on March 28, 1979. Gone but leaving memories death can never take away. Memories that will always linger. While on this earth we stay. Forever Bert.

FLYNN - In loving memory of my husband, Jim who passed away March 28, 1979
Looking back with tenderness
Along the path
I bless the
And leave the
What would I
Hand,
His happy face to
To hear his voice and see his
smile,
That meant so much to me.
If all this world were mine to
give,
I'd give it, yes and more,
If I could see my loving husband,
Come smiling through the door.
So many things have happened,
Since he was called away,
So many thing to share with him,
Had be been left to stay.
Always remembered and sadly
missed, Dora.

309 IN MEMORIAM

FRANCE - In loving memory of dear brother John, who fell asleep March 28, 1971, Mother 1952, Dad 1943, and dear brother Herbert 1938.
Daniel 12:1, And at that time shall Michael (Jesus) stand up, the great prince which standeth for the children of thy people (the Jews who have returned to their land of Israel, Jeremiah 16: 14 to 21, Isaiah 62, and there shall be a time of trouble such as never was since there was a nation even to that same time and at that time thy people shall be delivered even every one that shall be written in the book (of Life).
Verse 2. And many of them that sleep in the dust of the earth shall awake, some to everlasting life, and some to shame and everlasting contempt. Verse 4. But hou O Daniel, shut up the words and seal the book even to the time of the end (of the Babylonian era of Satan's kingdom, preparing for God's kingdom to be brought on earth, Daniel 2:31 to 45, Daniel 7:19 to 27, Revelation 13:1 to 18, (verse 17 the common Market) and Revelation 19:19 to 21 and Revelation 20:4. Daniel 12.4 Many shall rush to and fro and knowledge shall be increased.
Ever remembered by sisters and brother, nieces and newphews.

HITT - In loving memory of Annie Gertrude who passed away March 28th, 1970.
Rest in Peace
Ever remembered Tom, Jack & Kay & all the family.

MUSGRAVE - In loving memory of my dear husband William (Bill), who passed away March 29, 1978.
I remember the day I met you,
And the Day God made you mine,
I remember the day I lost you, dear,
And I will till the end of time.
But through the tears and heartache, dear,
There is one thing that makes me glad,
It was me you chose to share with you,
Our love and wonderful days together.
Dearly loved and sadly missed, his wife Susan.

310 FUNERAL DIRECTORS

Sands
COMMUNITY CHAPELS DEDICATED TO SERVING Vancouver Island Families
HERE WHEN YOU NEED US

Your Seven Community Chapels	
VICTORIA	388-5155
SIDNEY	656-2932
COLWOOD	478-3821
DUNCAN	746-5212
LADYSMITH	245-2331
NANAIMO	753-2032

We Care About Vancouver Island Families
Sands

McCall's
FRIDAY
GALLAGHER
Mr. Charles Peter
9:00 a.m. FAMILY CHAPEL
MATHIAS
Mrs. Muriel Mary
1:00 p.m. FAMILY CHAPEL
MONDAY
NOEL
Mr. Peter
11:00 a.m. FAMILY CHAPEL
McCALL BROS.
Funeral Chapels
JOHNSON AT VANCOUVER STREETS
For Funeral and Pre-Arrangement Information
Phone 385-4465

Haywards (B.C. Funeral Co.) Thomson & Irving
Funeral Chapels
1625 Quadra St.
386-3505

CUNNINGHAM FUNERAL CHAPEL
1155 FORT STREET
Phone 384-5512 or 384-8626
Offering dignified moderate service for all. Geo. S. Cunningham, owner, manager.

FIRST MEMORIAL SERVICES
Serving the Public and Exclusive Area Undertakers for the Memorial Society of B.C.
658-5244.

311 MONUMENTS

STEWART MONUMENTAL WORKS LTD.
ESTABLISHED 1896
Marble fireplace and tabletops.
1403 May St. 384-3452
Memorial of Distinction

Mortimer's Monuments
383-6421
709 KINGS RD. (at Douglas)
FOUNDED 1877

312 FLORISTS

Daisy Chain Florist
382-2512 435 Simcoe St.

Jilted man sends bomb to rival

JONKOPING, Sweden (UPI) — A 75-year-old man was so upset when his 50-year-old wife deserted him for a younger man that he sent his rival a homemade bomb in a cassette recording of Roger Whittaker's *Reflections of Love*, a court was told.

The younger man — 62 — testified in court with both wrists heavily damaged from injuries suffered in the bomb blast.

BARBERS' ASSOCIATION OF BRITISH COLUMBIA

The Board of Examiners in Barbering, appointed under the provisions of the Barbers' Act of British Columbia, will hold examinations in the City of Vancouver, B.C., commencing Monday, April 28, 1980.

Applications must be filed with the Secretary of the Board before April 3, 1980.

Len Carmichael, Secretary,
Room 411,
207 West Hastings Street,
Vancouver, B.C., V6B 1H7

NOTICE TO CREDITORS AND OTHERS AUSTIN WILLIAM FLINTON, DECEASED

NOTICE is hereby given that creditors and others having claims against the estate of Austin William Flinton, deceased, late of No. 301-1520 Jubilee Avenue, Victoria, B.C., are hereby required to send them to the undersigned executor at 650 View Street, Victoria, B.C., V8W 2N9, before the 24th day of April, 1980, after which date the executor will distribute the said estate among the parties entitled thereto, having regard only to the claims of which it then has notice.

THE CANADA TRUST COMPANY,
Executor.
Pearlman & Lindholm,
Solicitors.

MINISTRY OF FORESTS
NOTICE TO CONTRACTORS

Tenders for Janitorial work at the Ministry of Forests Langford Ranger Station will be received by the Forest Ranger at the Ranger Station up to 3:00 p.m. (local time) on April 8, 1980, and opened in public at that time.

The area may be viewed and specifications may be obtained after March 31, 1980, at:

Langford Ranger Station, 697 Goldstream Ave., Victoria, British Columbia. (Phone: 474-1269).

All enquiries should be made to the above address.

Tenders must be subject to the conditions of tender and submitted on the forms provided.

No tender shall be considered having any qualifying clauses whatsoever and the lowest or any tender will not necessarily be accepted.

W. H. LANG
Forest Ranger
Ministry of Forests
Vancouver Forest District

PROVINCE OF BRITISH COLUMBIA
MINISTRY OF TRANSPORTATION & HIGHWAYS
SAANICH HIGHWAYS DISTRICT

Notice of Intention to Close Fulmar Road #1028 which runs off Horton Bay Road, Section 2, Mayne Island, Cowichan District

Notice is hereby given that it is the intention of the Ministry of Transportation & Highways to close Fulmar Road #1028 which runs off Horton Bay Road between the remainder of Lot 1, Plan 6166 and Lot 5, Plan 21413, Section 2, Mayne Island, Cowichan District. This road is to be relocated adiacent to Wilmer Road on the west side of Lot 5, Plan 21413, Section 2, Mayne Island, Cowichan District.

Submissions in writing regarding this intended road closure will be received by the District Highways Manager, Minister of Transportation & Highways, Ste.103—4475 Viewmont Avenue, Victoria, B.C., V8Z 5K8, up to 2:00 p.m., April 24th, 1980.

G. W. Harper,
District Highways Manager.

SHERIFF'S SALE

Under and by virtue of a Writ of Seizure and Sale issued out of the County Court of Vancouver Island, Victoria Registry, against the goods and chattels of:
KARSTEN HOEG
purported to be
(1) 1972 Volkswagen Van, Serial No. 2322068644.
(1) 1974 Leisure Tent Trailer, Serial No. 6114.

I have seized and will offer for sale by public auction at Victoria Super Service Towing Ltd., 310 Bay St., Victoria B.C., on Thursday, the 3rd day of April, 1980, at the hour of 10:00 o'clock in the forenoon, all the right, title and interest the defendant has in the vehicle and tent trailer. The vehicle and tent trailer may be viewed at Victoria Super Service Towing Ltd., 310 Bay St., Victoria, B.C., between the hours of 8:30 a.m. and 4:30 p.m., Monday to Friday.

Terms of Sale: on a where is as is basis, cash plus 4% Sales Tax.

For further particulars apply to Deputy Sheriff Holmes, Room 1 — 850 Burdett Ave., Victoria, B.C., 397-6811.

Deputy Sheriff Holmes,
Vancouver Island
Region No. 1.

Plants rate highly in scent value

gardening
hilda beastall

The scent of flowers and plants are known to be difficult to describe, for it may be either fragrance or odor according to personal preference.

Among annual plants more are credited with scent than are found in the perennial flowers; shrubs cultivated in our gardens are comparatively high in scent ratings, there being a few for each season.

So let us look at scented annuals first, for these will be among the bedding plants soon to be seen for sale at garden centres and nurseries.

High among flowering annuals for fragrance must surely be sweet peas. To their pervading sweetness is added rich or delicate colors and airiness of form. And the plants can be kept in continuous production from late May through September with a few stragglers likely to make the Thanksgiving table.

Second on the annual list for many gardeners is the sturdy 10-week stock. Since the doubles are the ones sold for bedding purposes there is no need to cut flower stems before every blossom has opened. There will be no seeds from the doubles.

When the heavy central stem of stock is finaly cut off, side shoots with smaller numbers of blossoms keep the fragrance going for a few weeks longer.

Mignonette is seldom seen in today's gardens though the seeds are displayed in the packet racks. Seedlings do not transplant easily, making it necessary for the gardener to sow into the flowering places where the plants are to grow for the season. Give it fine good soil and a warm sunny spot, which may even become fairly dry by flowering time. Too much mignonette in a house bouquet is — well, too much. Use one good flower head and leave it at that. In the garden the scent is lovely.

Ornamental-tobacco (nicotiana) is a delight both outdoors and indoors, after sundown. For the house, keep a large vase of cut stems in an inconspicuous place during the day while the blossoms are closed. You'll find the fragrance becoming noticeable at the day's end as they open. For those not familiar with this plant, ornamental-tobacoo does not smell like smoking tobacco. It has a somewhat elusive fragrance similar to that opetunia to which it is related. Both have the same hairy and rather sticky stems, leaves and flowers, no doubt because of the plentiful scent glands.

It is at the end of the warmest of our summer days that we are aware of many of the garden scents. The heat is responsible for bringing to the surfaces of the flowers their volatile oils, especially those depending on night flying moths for pollination in their native lands.

Perhaps this is why some years we feel cheated of our garden scents when temperatures do not rise, and in other summers we have a fine surfeit on one or two days.

Indoors we can often enjoy the flower fragrances that we fail to notice outdoors. This can be due to the indoor warmth replacing the ocean breezes of the garden.

Even pansies are noticeably sweetly scented when picked and put into low bowls near favorite chairs in the livingroom. They smell of fresh honey (to me), but just sweet to others. Although not strictly an annual, pansies will bloom during the early summer if sown early enough in the year under cover.

The other plants named today are true annuals, needing to be replaced each spring if you would have the pleasure of their fragrances during the warm days and evenings of summer.

World's oldest editor?

HOVE, England (AP) — T. Wilkinson Riddle, age 93, believes he is the world's oldest working editor.

Riddle, a Baptist, edits the weekly Christian Herald in this town on England's southern coast. He says he will give other people Bibles as presents on his 94th birthday, April 18, to mark his 70 years in the Christian ministry.

UNIVERSITY OF VICTORIA INVITATION TO TENDER

Sealed tenders for the construction of a McKinnon Building Extension will be received by the University of Victoria up to 2:00 p.m., Pacific Standard Time, on 24 April, 1980 at the office of the Director of Campus Planning, Room 109, Saunders Building, University of Victoria, and will be opened in public immediately thereafter.

Plans, specifications and tender documents may be obtained from John A. Di Castri, Architect, 1976 Oak Bay Avenue, Victoria, B.C. upon payment by cash or cheque of $10.00, which sum will be refunded if the plans and specifications are returned to the Architect in good condition within two weeks of tender close.

Tenders shall be submitted in accordance with the Instructions to Bidders contained in the specifications. Each tender shall be accompanied by a Bid Bond in the sum of 10% of the tendered price, and shall be open for acceptance for thirty days from the date of submission. The lowest or any tender will not necessarily be accepted.

I. W. Campbell, P. Eng.
Director of
Campus Planning

Crossword By Eugene Sheffer

ACROSS
1 Companion to cakes
4 Forbid
7 Italian staple
12 Congressman Aspin
13 Land measure
14 Synthetic fiber
15 Make lace
16 Pioneer wagon
18 Actress Arden
19 Openshelved cabinet
20 Take a break
22 Quiet!
23 Lean
27 Caviar
29 Type of ester
31 Indian form of address
34 Painkiller
35 Type of numerals
37 Comprehend
38 Fictional Auntie
39 Roman greeting
41 Genuine
45 Botanical delights
47 Creek
48 Victorian vehicle
52 — longa, vita brevis
53 Turkish official (var.)
54 Mimic
55 Harden
56 Football, for one
57 Allow
58 Sullivan, et al.

DOWN
1 Change
2 Depart
3 Kefauver
4 German composer
5 Excite
6 Leases
7 Luxurious
8 Museum fare
9 Street sign (short.)
10 Dress
11 Mexico's Santa —
17 Admirer of Narcissus
21 Iroquois, for one
23 Inhibit
24 Fall cheer
25 Suffix with Brooklyn
26 — diem
28 Kimono sash
30 Robert E.
31 American Uncle
32 Macaw
33 Radio amateur
36 Tranquil
37 Mexican blanket
40 Outspoken
42 Obliterate
43 Expressed openly
44 Endures
45 Stronghold
46 Help
48 "For — a jolly good..."
49 Elec. unit
50 Prefix with classic
51 Weight of India

Avg. solution time: 25 min.

P	E	S		U	L	A	N		C	H	O	P
A	L	I		N	O	R	A		H	A	D	A
S	I	T	S	B	A	C	K		E	R	I	N
		Z	O	O		H	E	A	D	I	N	G
R	A	B	B	L	E		D	I	D			
A	M	A		T	A	P		L	A	B	E	L
R	O	T	H		R	A	P		R	A	L	E
A	S	H	E	S		T	A	T		C	I	A
		A	R	I		L	E	A	K	E	D	
C	O	U	R	A	N	T		M	R	S		
A	L	P	S		J	U	M	P	S	E	A	T
P	L	O	T		U	N	D	O		A	V	A
S	A	N	S		N	E	S	S		T	E	N

3-28

Answer to yesterday's puzzle.

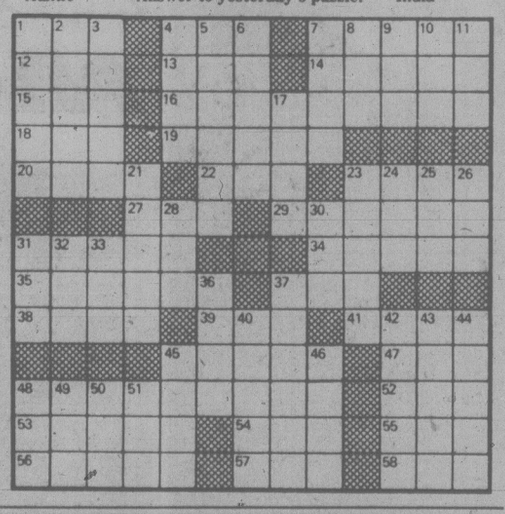

THE CORPORATION OF THE DISTRICT OF CENTRAL SAANICH

NOTICE OF PUBLIC HEARINGS

Notice is hereby given that all persons who deem their interest in property affected by the following proposed By-Laws will be afforded an opportunity to be heard on the matters contained therein at a Public Hearing to be held at the Central Saanich Municipal Hall, 1903 Mount Newton Cross Road, Saanichton, B.C., on Tuesday, April 8, 1980 at 7:30 p.m.:

1. By-Law No. 578, being a By-Law to amend By-Law No. 465 being the District of Central Saanich Zoning By-Law, 1976, and amendments thereto, adopted by the Council of the Corporation of the District of Central Saanich on the 19th day of July, 1976:
   Zoning Amendment
   The purpose and intent of By-Law No. 578 is as follows:
   (1) Section 4.7 ATTACHED RESIDENTIAL (RM 1) ZONED Subsection 4.7.9 — be amended by deleting the following:
   "Notwithstanding the provisions in Schedule A of this By-Law, the maximum density for any lot in an RM 1 Zone shall be one unit per 370 M² (3,981 sq. ft.) of lot area."
   (2) Section 4.7 ATTACHED RESIDENTIAL (RM 1) ZONE Subsection 4.7.9 — be amended by inserting the following:
   "Notwithstanding the provisions in Schedule A of this By-Law, the maximum net density for any lot in an RM 1 Zone shall be one unit per 506 M² (5,445 sq. ft.) of lot area."
2. By-Law No. 586, being a By-Law to amend By-Law No. 465 being the District of Central Saanich Zoning By-Law, 1976, and amendments thereto, adopted by the Council of the Corporation of the District of Central Saanich on the 19th day of July, 1976:
   Zoning Amendment
   The purpose and intent of By-Law No. 586 is as follows:
   (1) That the following described lands:
   That part of Lot 8;
   Part of the Remainder of Lot 7;
   Part of the Remainder of Lot 6;
   Part of the Remainder of Lot 5;
   Part of the proposed closed Ferguson Rd., all in Section 5, Range 4 East, South Saanich District, Plan 3920 and Part of Lot 1, Section 5, Range 4 East, South Saanich District, Plan 23021 shown outlined in blue on the reference plan certified correct on the 15th day of February, 1980, by K. D. Mawle, B.C.L.S.,
   be deleted from the Apartment Residential (RM 2) Zone and placed in the Medium Lot Detached Residential (R 2) Zone of Schedule "B" of By-Law No. 465.
   (2) That portion of:
   FIRSTLY: Lot 5, EXCEPT those parts thereof included within the boundaries of Plans 19713 and 23021 and EXCEPT that part thereof See D20156;
   SECONDLY: Lot 6, EXCEPT that part thereof included within the boundaries of Plan 399-R and EXCEPT that part thereof See D20156;
   THIRDLY: That part of Lot 6 shown outlined in red on Plan 399-R EXCEPT that part thereof See D20156;
   FOURTHLY: Lot 7 EXCEPT that portion thereof See D20156;
   FIFTHLY: Lot 8; All of Section 5, Range 4 East, South Saanich District, Plan 3920 and that portion of Lot 1, Section 5, Range 4 East, South Saanich District, Plan 23021 shown outlined in red on a plan prepared by K. W. Mawle, B.C.L.S. and dated the 18th day of February, 1980
   be deleted from the Apartment Residential (RM 2) Zone of Schedule "B" of By-Law No. 465, and placed in the Attached Residential (RM 1) Zone of Schedule "B" of By-Law No. 465.

Copies of the complete By-Laws may be viewed during regular working hours — 8:30 a.m. to 4:00 p.m., Monday through Friday inclusive (holidays excepted), at the Central Saanich Municipal Hall, 1903 Mount Newton Cross Road, Saanichton, B.C.

G. L. WHEELER,
Assistant Administrator.

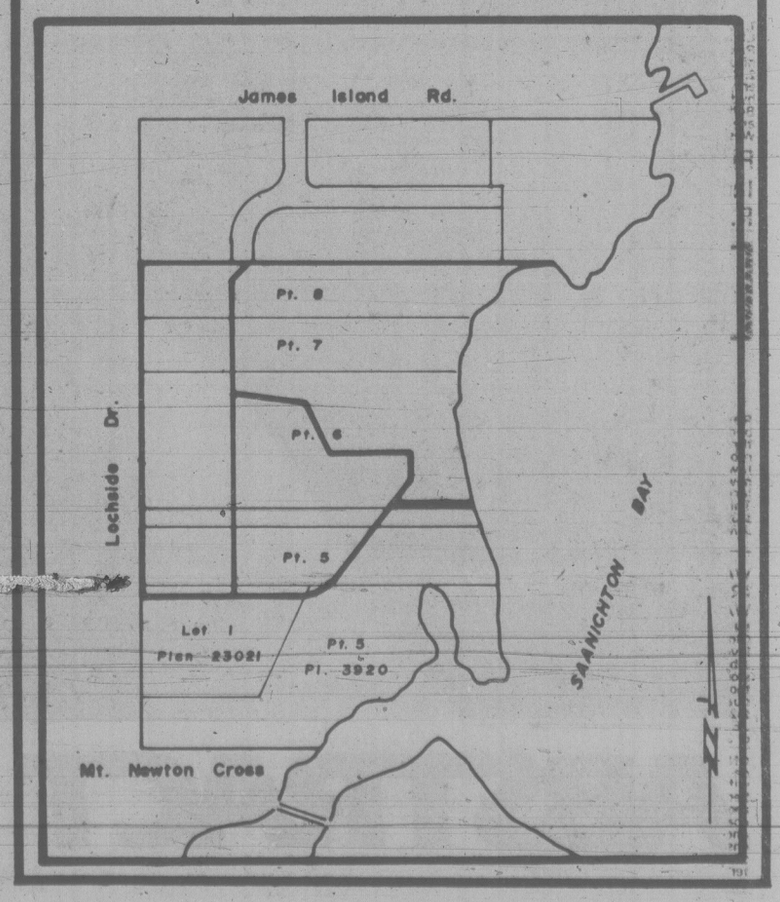

Satoh satisfaction!

IN LAWN CARE • GARDENING • LANDSCAPING • CONSTRUCTION • FARMING • GROUNDS MAINTENANCE

The strong performers - available in 2 or 4 wheel drive - agricultural or Turf tires from 15 to 38 H.P. in 5 models. For comfort - economy - fuel efficiency (gas & diesel) choose a Satoh. Complete line of attachments available.

Butler
Butler Bros. Equipment
"Serving the Peninsula for 50 years"
2046 KEATING X ROAD 652-4437

Aldermen boost salaries by 7¼%

Crematorium battle joined

Victoria council voted Thursday night to join Saanich and apply for a B.C. Supreme court injunction to block construction of a crematorium at Hatley Gardens cemetery in Colwood.

The city and Saanich jointly operate Royal Oak Burial Park and crematorium, the only one south of Nanaimo, and some aldermen fear the new facility will make the municipal crematorium a money-loser.

Ald. John Cooper, Victoria's representative on the Royal Oak operation's board of trustees, said the board voted unanimously earlier in the day to try to get a court order against the Colwood crematorium, which is now under construction.

The new owners of the Colwood cemetery, Valleyview Memorial Gardens Ltd., claim they need the crematorium to provide revenue to restore the graves and grounds, and also to serve the two-thirds of their clients who prefer cremation over burial.

The old debate about making sacrifices to perform civic duties and whether aldermen should be full-time politicians was revived Thursday night as Victoria city council voted unanimously for a 7¼ per cent pay increase.

The increase — the same as the city's employees got this year — gives aldermen an annual salary of $9,874 and Mayor Bill Tindall $26,306. Two thirds is an indemnity; the rest is paid in the form of an expense allowance.

These salaries are well below the pay levels of senior city officials. City manager Jim Bramley will be paid $55,128 this year as the top civil servant, while the comptroller-treasurer Mason Sheldrick gets $45,672, and city engineer John Sansom and city solicitor Jakob de Villiers are each to be paid $47,520.

"I think the issue here is: is this a full-time job?" said Ald. Bob Wright.

"We here are a board of directors," he said. Just as directors of major corporations like Ford Motor Co. don't get a full salary for serving on the board, neither should aldermen be paid for a 40-hour week.

"We receive fair remuneration."

In the Victoria area, Wright said there are about 60 politicians and "if you start looking at each one as a full-time job, my God, I feel sorry for our taxpayers."

On Wednesday, Wright and Mayor Bill Tindall voted against a a pay raise for Capital Regional District directors (differing with Ald. Bill McElroy, the city's third representative on the CRD), and Wright handed his $685 increase from the board over to the Chinese community's fund-raising campaign for the Gate of Harmonious Interest in Chinatown.

He also said he thought some of his council colleagues were overpaid already.

But the vote at city council was unanimous for the raise.

Aldermen McElroy and Robin Blencoe were the only other members of council to speak, and both supported the raise.

McElroy, who has always urged higher salaries for aldermen, used statistics presented earlier in the evening by Colin Aykroyd, president of the Fairfield Community Association, to bolster his contention that they were underpaid.

Aykroyd's table used the consumer price index to translate council salaries for the last 10 years into constant 1971 dollars. In real terms of buying power, pay for the mayor and aldermen has actually gone down, he said.

In future, council should try to find a formula that would keep it from falling behind, maybe a per capita basis or something tied to the wage increases of the lowest-paid union worker at city hall.

Blencoe said he has always considered himself a full-time alderman, but he ran for council and agreed to the existing pay.

The salary level probably prevents a lot of ordinary people from running, because unlike self-employed businessmen they can't take time off from their nine-to-five jobs to attend to civic affairs.

Two strikes on Danclair's development

Danclair Developments Ltd. — twice rejected by the Advisory Planning Commission (APC) and city council — may get lucky the third time in its attempts to build a commercial project in the 1600-block Hillside.

In January, it had a proposal to block off Scott Street for a small shopping mall on the south side of Hillside, opposite the existing shopping centre, but both bodies rejected it after residents complained about the street closing.

The company returned earlier this month with a scaled-down plan that would leave Scott open but still swallow up three residential lots. The APC liked this plan a little better, however, recommended against it.

Aldermen agreed Thursday night with the commission.

But another attempt is to be mounted.

City planner Peter Crisp told council the company will make a third appearance before the APC in April with revised plans.

"Three times and maybe they'll be lucky," said Ald. Bob Wright.

In other zoning matters, at a public hearing by council on a bylaw to change the zoning of the empty CBC headquarters building at Blanshard and Kings, the Crown corporation's real estate manager spoke against the plan.

The city is gradually rezoning such properties to PB — public buildings — but CBC official Robert Burns said that would greatly restrict the corporation's freedom of action. Plans for the building are uncertain, but if the CBC decided to sell PB zoning would limit the price it could expect.

Burns said the CBC still plans a local radio station, but it would take up only a small part of the building.

Blanshard is now the main entrance into Victoria and the city wants to keep poor quality commercial enterprises off the strip, he said.

The bylaw will come up on the agenda next month for adoption.

British Columbia Buildings Corporation

Invitation to Tender

Sealed Tenders, marked: **"Renovations to Office Space"** at 9726 First Street, Sidney, B.C. for removal and relocation of partitions, doors and windows, electrical and plumbing changes, carpeting, painting, etc. will be received up to **3:00 p.m.** local time the **9th day of April 1980,** and those available at that time will be opened in public at **805 Cloverdale Avenue, Victoria, B.C. V8X 2S9.**
Tender documents may be obtained at the above address after **9:00 a.m.** on the **31st day of March 1980.**
Tenders must be filed on the forms provided, in sealed, clearly marked envelopes.
The lowest or any tender will not necessarily be accepted.

Defence Construction Canada / Construction de defense Canada

PROJECT: Replace Pier Protection, Browns Bridge, CFS Holberg, B.C.
File: HG 060-10

SEALED TENDERS, marked as to content, addressed to the undersigned must be received not later than 3:00 p.m. E.D.T.

FRIDAY, May 2, 1980

Specifications and tender forms will be available for viewing at Construction Associations at Vancouver, Victoria, Campbell River, Port Alberni and DCL Vancouver Branch Office. Tender Documents may be obtained by Prime Contractors only from DCL Plans Section, Ottawa, at the address below on deposit of $25.00 payable to Defence Construction (1951) Limited. (For Tender Documents call (613) 998-9549 or telex 053-4231.)

Security deposits, if called for in the Tender Documents, must accompany tenders.

W. J. Mulock, Secretary,
Defence Construction (1951) Limited,
Billings Bridge Plaza,
12th Floor, SBI Bldg.,
2323 Riverside Drive,
Ottawa, Ontario,
K1A 0K3.

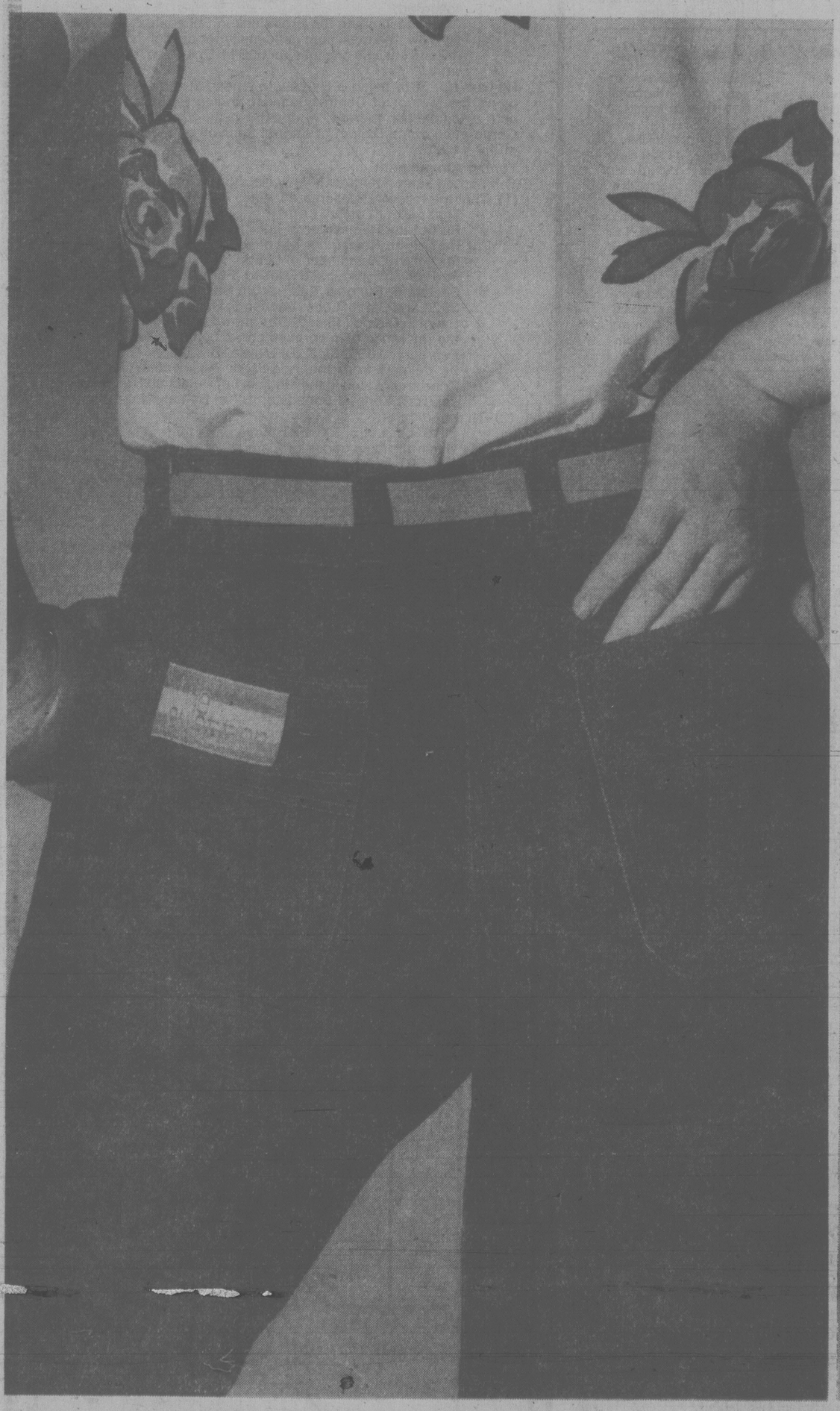

Now to 5:30 p.m. Saturday

25% OFF

All denim jeans

It's a one day sale of all denim jeans at Eaton's Abstract and Peppertree

That's right! 25% off narrow legs, straight legs, wide legs, baggies. You name it, we've likely got it. A great selection of brand names and sizes to choose from. Eaton reg. 21.00 to 34.00.

15.75 to 25.50

Abstract/Peppertree, Main Floor

PERSONAL SHOPPING ONLY

EATON'S

ABSTRACT SHOP/PEPPERTREE

Store Hours: Monday, Tuesday and Saturday 9:30 a.m. to 5:30 p.m. Wednesday, Thursday and Friday 9:30 a.m. to 9:00 p.m.

Tonight and Saturday: showers

Victoria Times

Payoff puzzle
This week's prize $400

96th YEAR, No. 244 ★ ★ ★ VICTORIA, BRITISH COLUMBIA, FRIDAY, MARCH 28, 1980 25 CENTS DAILY; 30 CENTS SATURDAY

Oil rig disaster toll mounting

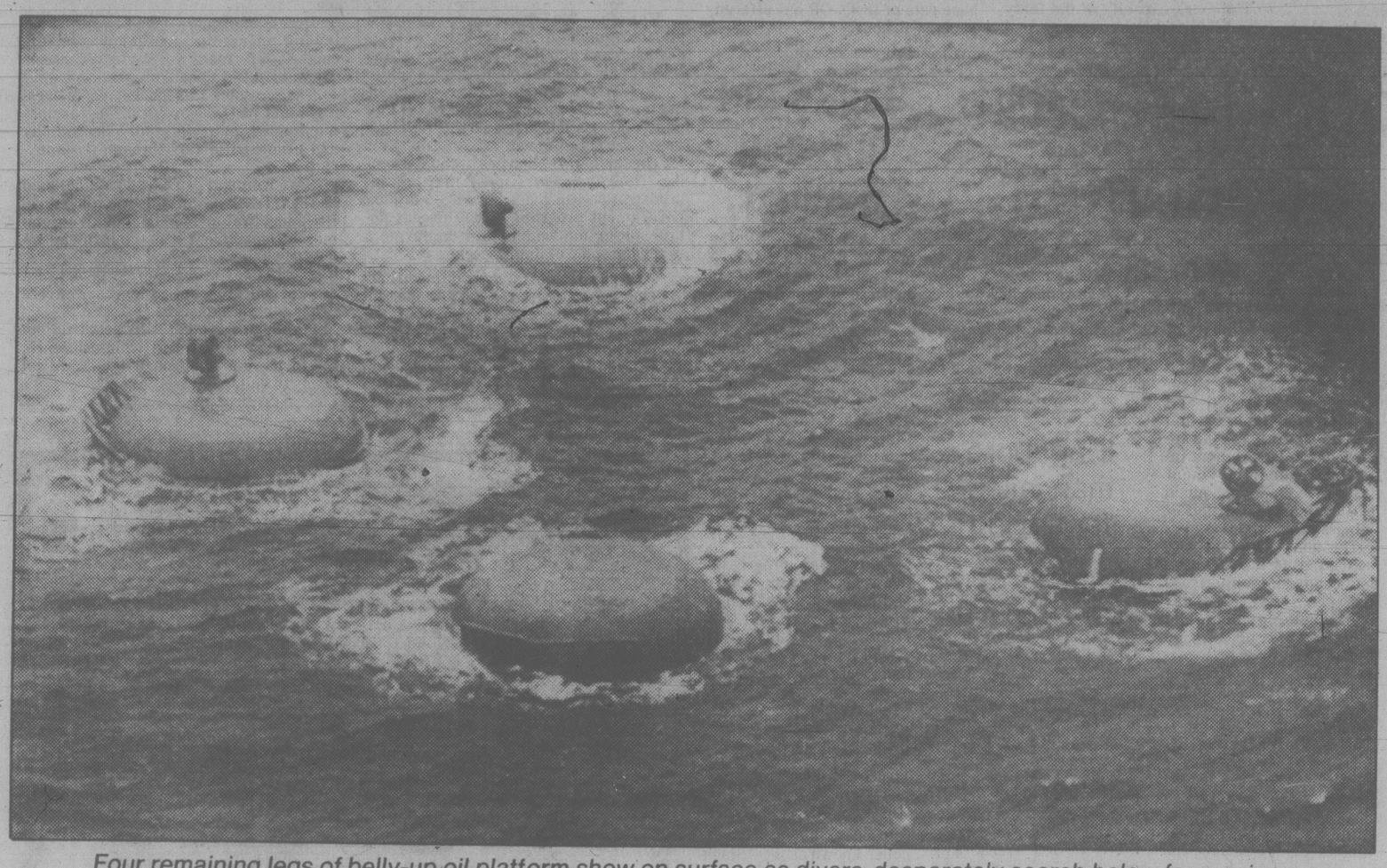

Four remaining legs of belly-up oil platform show on surface as divers desperately search below for survivors

Armada combs icy North Sea

STAVANGER, Norway (AP) — Divers today hammered on the hull of a capsized platform used as a floating hostel for workers looking for survivors of the worst disaster in the history of the North Sea oilfields.

With 139 men now reported dead or missing, the biggest rescue operation since the Second World War was under way with more than 2,000 people manning scores of ships, planes and helicopters.

Divers, operating at depths of up to 27 metres and using underwater television cameras, were checking for signs of life in the platform's submerged living quarters.

"They are hammering on the hull but so far there has been no response from inside," said Per Erik Bjorklund, spokesman for the Phillips Peroleum Co. which leased the 10,000-ton Alexander I. Kielland. "We are giving every priority to the search for survivors."

Tugs were standing by to latch onto the rig. Norwegian helicopters ferried dozens of survivors to hospitals here. Most escaped serious injury but are being treated for exposure.

Revised figures show there were 228 workers on board the platform when one of the five legs collapsed Thursday night during a storm that produced winds up to 96 kilometres an hour and six-metre waves. The rig listed briefly before overturning in 73-metres of icy water 160 kilometres west of Norway.

Phillips Petroleum listed 101 men still missing, 38 bodies recovered and a total of 89 workers rescued. Previously 149 survivors had been reported.

Visibility in the search area was described as good with dwindling winds after poor weather in the morning. But rough weather is forecast for later in the day.

At least 46 ships have been deployed in the search over 10,400 square kilometres in the Edda oilfield on Norway's continental shelf. Planes and helicopters from Britain, West Germany, Denmark and Norway joined the rescue.

Most of the workers aboard the platform were working, sleeping in the hotel or watching a movie when it capsized.

"There was an almighty crack . . . then chaos," said Tony Sylvester, a British rig worker briefly trapped in the hotel's movie theatre.

"It suddenly toppled right over and everybody was in the sea," said Sylvester, 35, a father of three from Grimsby, England. "Everybody was climbing up to the top that could make it and clinging on. Nobody knew what to do."

Many of the missing were feared trapped in the overturned rig.

Olav Forsheim, a Norwegian rig worker, also was watching the movie. "We were all thrown back against the wall, and the light went out, leaving us in complete darkness."

People panicked as they started for the doors, which soon became jammed, he said. Men not inside the cinema grabbed life jackets or just hurled themselves into the water, looking for a raft, he added.

In London, the British foreign office said among those aboard the platform were 170 Norwegians, 35 Britons, three Finns, one Spaniard and one Portuguese.

An investigation has been ordered into the disaster, the second of its type in the North Sea. In December, 1965, the British Petroleum drilling rig Sea Gem collapsed during a storm with the loss of 13 lives.

The Sea Gem collapse was subsequently blamed on a fatigue fracture in one of the legs.

One British government specialist told the *London Evening News* newspaper that sea water might have seeped into a crack in one of the buoyancy tanks of the Alexander I. Kielland and upset the rig's stability.

In Paris, the French firm that built the platform, Compagnie Francaise d'Enterprises Metalliques, said 11 identical rigs are in operation throughout the world and are "renowned for their stability."

Mountain spews gas, ash

SPIRIT LAKE, Wash. (UPI) — Sulfur gas and ashes from erupting Mount St. Helens plumed three kilometres into the sky today and spread over a wide area.

Observers, fearful of a full-scale volcanic eruption, moved back farther down the mountain.

The 2,950-metre volcano, 80 kilometres northeast of Portland, Ore., which has been dormant since 1857, exploded to life Thursday with a loud boom in the first volcanic eruption in the continental United States since California's Mount Lassen erupted in 1914.

Although no lava had yet been sighted on the mountain, observers were moved beyond an 8-kilometre radius. The intense heat from two crescent-shaped fissures across the top of the mountain — one five kilometres long, the other 1500 metres long — melted the volcano's snow pack and sent water cascading down the slopes.

A U.S. Forest Service plane spotted the blackened plume of ash and gas at 3 a.m. PST rising 300 metres above the mountain. Within 30 minutes the vertical column had risen 2,000 metres above the cone-shaped peak, which has been compared in beauty with Japan's Mount Fujiyama.

Don Swanson, a scientist with the U.S. Geological Survey who was aboard the plane, said the craft flew through the plume to get a look at the crater.

He said they noticed "a terrible rotten egg smell" from the sulfur fumes and steam.

Ash was falling eight kilometres from the crescent-shaped fissures near the volcano's summit, and officials said "an avalanche of ash" flowed down the peak's northwest flank. A steam cloud from the inferno rose 3,000 metres above the summit and floated at least 30 kilometres in a southeasterly direction.

Sgt. Dallas Reel of the Cowlitz County sheriff's office, on duty at a roadblock about 13 kilometres south of the base of the mountain, said he was in radio contact with a newspaper crew on the north side of the peak when they reported at 1:48 a.m. that "the mountain was spewing stuff out."

Reel said he and another deputy went to the base of the mountain where they could see the column of smoke and ash.

"But the main thing was the sound effects," Reel said. "It was rumbling, cracking and banging. It was unnerving."

Asked if it was frightening, Reel replied:

"That's why we moved the road block down here," to Cougar, about 17 kilometres from the base of the peak.

A crew of four or five was stationed at Swift Dam, 11 kilometres from the base of the mountain. It is the closest of three Pacific Power and Light Co. dams on the Lewis River that were lowered to handle any increased runoffs resulting from mudslides and melting snow.

Residents of Cougar and of Toutle River, about 55 kilometres from the volcano's base, were warned to be ready for possible evacuation because of the latest explosion.

But Dot Elmire, owner of the Cougar store, said she would not leave "unless a lot of ash starts falling."

Shaken by a week of many earthquakes in the range of 4 on the Richter scale and smaller tremors too numerous to count, the cone-shaped mountain first blew its warning Thursday. Officials immediately evacuated several hundred loggers, Forest Service personnel and residents.

Thursday's eruption touched off snow avalanches and spewed ash 55 kilometres away. A murky steam curled into the sky. No one was hurt.

Scientists have said the greatest danger from a full-scale eruption would be gigantic mud slides moving at 80 to 95 km/h, clogging streams and creating the problem of possible downriver floods.

Most of the 250,000 people in the mountain's three-county area of Southwest Washington live more than 30 kilometres from the peak.

Gloom and doom forecast too cheerful: economist

By CAROL GOAR
FP News Service

OTTAWA — While the nation was wringing its hands this week over the Conference Board in Canada's most pessimistic economic forecast 26 years, its author was privately confessing the board had not gone nearly far enough.

"To tell the truth, we've been too optimistic," said Thomas Maxwell, the board's chief economist in an interview.

In fact, the board — one of the country's half dozen most influential economic institutions — has a track record of being too cheerful in its forecasts, he admitted sadly. And it looks like it's happened again.

The board is officially predicting, for instance, that the cost of living will go up by 9.7 per cent this year. But none of its economists really believe the country can make it through 1980 without hitting double-digit inflation.

For the record, it is predicting an unemployment rate of 7.8 per cent — one of Canada's better showings since the mid-1970s. But Maxwell said the official unemployment figure hides as much as it tells.

Many companies are hanging on to employees they don't really need in the hope that business will pick up in a year or so. At the same time, serious shortages of skilled workers are developing in some industries, while others have reached the stage where they have little choice but to contemplate massive lay-offs.

One of the glaring question marks in the Conference Board forecast is its treatment of oil prices.

Until the board officially hears otherwise, its policy is to assume — on the record, at least — that oil prices are going up by $1-per-barrel every six months, just as they always have. Maxwell knows that is nonsense.

So, instead of the 0.3 per cent jump built into the board's inflation forecast for this summer's oil price jump, he figures the new Liberal government's soon-to-be-announced oil price regime will mean a jump of at least 0.7 to 0.8 per cent in the consumer price index.

But there is a matter which s[illegible] any of these statistical underestimates. The old economic measures done't tell the whole truth anymore.

On the surface, for instance, it looks as if Canada is doing a dramatically better job of fighting inflation than the United States, which this week reported an 18-per-cent rise in price levels. Canada's current inflation rate is 9.4 per cent.

See GLOOM page 2

Visit the stars

Marsha Mason, who has been nominated for an Academy Award this year, is the public half of a powerful husband-and-wife team.

Husband Neil Simon writes comedies while she stars in them when the plays are turned into movies.

It was a bit of a surprise in 1978 when she was nominated best actress for her performance opposite Richard Dreyfuss in *The Goodbye Girl*. Dreyfuss won an Oscar for his performance in the movie.

This year Mason is back and has a better chance with her portrayal of a man's second wife in the Neil Simon movie *Chapter Two*, apparently vaguely based on Simon's life story.

Mason has tough competition, however, from Sally Field, Jane Fonda, Jill Clayburgh and newcomer Bette Midler.

The *Victoria Times* and VI*90 are offering readers a chance to win a trip for two to Hollywood via CP Air with weekend accommodations for correctly predicting the Oscar winners for best actress, best actor and best movie.

A full list of rules and the official entry form are printed in an advertisement on page 16 today.

The Academy Awards will be announced April 14.

Dramatic comeback for stocks

TORONTO (CP) — The Toronto stock market scored a dramatic comeback this morning after a massive wave of panic-selling pushed it to its most spectacular nosedive on record Thursday.

The Toronto Stock Exchange index of 300 selected stocks jumped 58.69 to 1761.20 in the first two hours of moderately active trading.

All 14 stock groups in the composite index advanced, led by oil and gas, which soared 211.49 points to 3768.53.

Beset by crashing prices on precious metals markets and soaring interest rates, the market plunged 95.65 points to 1702.51 Thursday, wiping almost $6 billion off the market value of companies listed on the exchange.

It was the worst daily plunge since the Toronto Stock Exchange started keeping daily records [illegible] 1, 1976, surpassing the drop of 82.56 points on March 17.

In the aftermath of Thursday's sell-off, the Toronto Stock Exchange announced this morning that margin requirements — the amount of money required from investors as a down payment when they borrow money from stockbrokers to buy securities — will be reduced to 50 per cent from 60 per cent, effective April 7.

ON THE INSIDE

Mediators step in
Two federal mediators have launched exploratory talks into the strike that has disrupted freight service to Vancouver Island. Page 2.

$7.5M to abandon pass
It would cost an extra $7.5 million a year to abandon the Active Pass route, B.C. Ferry Corp. general manager Charles Gallagher says. Page 3.

Do we expect too much?
The mayor of Toronto bypassed a murdered constable's funeral, but he may have had some worthwhile thoughts on the nearly impossible demands society puts on the police. Page 5.

Silver recovers slightly
There was a slight recovery today in the price of silver after Thursday's frantic sell-off took the commodity to a seven-month low. Page 11

Police mediator named
Labor Minister Jack Heinrich today appointed Bob Almgren to mediate the Greater Victoria police contract dispute. Page 21.

Force against Iran an option
The United States has put Iran on notice that it has not ruled out using force to end the 146-day-old crisis. Page 31.

Odious for Rene
If any federal money is used to help the no side in the referendum campaign, it would be "odious and illegal," says Rene Levesque. Page 36.

INDEX

Births	39	Entertainment	16-19
Capital Scene	37	Finance	8, 9
Classified	39-51	Gardening	51
Comics	30	Lifestyles	33-38
Deaths	51	Sports	23-26

Payoff puzzle on page 28

Roller wins on red

HAMILTON (CP) — Although he admitted going through a red light, a Hamilton man skated around the law in traffic court Thursday when a justice of the peace ruled that his roller skates were not a vehicle.

The skater, Michael Magee, a 22-year-old pinball machine repairman, was charged last January by a city policeman for failing to yield after he saw him skate through a red light in downtown Hamilton.

But Justice of the Peace Clayton Gledhill dismissed the charge after Crown Prosecutor Arnold Renshaw conceded that a roller skater is a pedestrian.

Bomb rips 'no' sign

MONTREAL (CP) — A small time-bomb blew a foot-[illegible] on a Canadian unity billboard early this morning, police said.

Constable Mario D'Arcy said the bomb exploded overnight and was discovered around 7:30 a.m. No one was injured. The bomb was in a pipe about a foot long.

The billboard, rented by the Pro-Canada Foundation, said J'y suis, J'y reste, pour ma securite. (I'm here and I'm staying here for my security).

FINAL

TORONTO STOCK EXCHANGE TRADING

Distributed by CP

Toronto Stock Exchange—Mar. 28

Complete tabulation of Friday transactions. Quotations in cents unless marked $. z—Odd lot, xd—Ex-dividend, xr—Ex-rights, xw — Ex-warrants. Net change is from previous board-lot closing sale.

Stock	Sales	High	Low	Close	Net Ch'ge
	A and B				
A.G.F.M	500	355	355	355	
Aby Gln w	400	$6⅝	6⅝	6⅝	— ⅜
Abtl Prce	9070	$19½	18⅜	19½	+1¼
Abitbi 10	240	$49½	49½	49½	
Acklands	300	$15	15	15	
Action Trd	7000	33	33	33	— 1
Adanac M	10100	475	440	475	+65
Afton Min	1100	$24¼	24	24	
Agnico E	14750	$11	10½	10⅝	+ ½
Agra Ind A	1400	490	485	490	+10
Albany	39200	250	215	250	+50
Alt Energy	12299	$49½	48	49	+4½
Alta Gas A	42540	$26	25¼	26	+1½
Alta G F	240	$24⅜	24	24⅜	+1⅛
Alta G 9.76	440	$24¼	24	24¼	+ ¾
Alta G 6¾	2100	$35½	34	35½	+ 2
Alta Nat	1100	$83¾	80	83¾	+3¾
Alcan	55769	$30⅜	29¾	30⅜	+ ⅜
Algo Cent	800	$24⅜	24⅛	24¼	+ ⅛
Algoma St	2030	$32⅞	32⅛	32⅞	+ ⅞
ASlel p	700	$21½	20¾	20¾	— ¾
Algon	5100	$9¾	8	9¾	— ¾
Algon pr	100	$8⅜	8⅜	8⅜	+ ⅜
Alumin 4 pr	z60	$25	25	25	
Alum 3rd p	1200	$23	22⅜	22⅜	— ¼
Am Larder	40800	90	75	89	+19
Am Eagle	22325	$5¼	490	5	+ ¼
Am Leduc	77900	109	100	107	+13
Andres W B	z2	$10¾	10¾	10¾	
Ang D Gld	4000	375	350	375	+65
Ang U Dev	700	275	250	275	+26
Aquitaine	7275	47	45	46	+2½
Argus C pr	700	$6	6	6	+ ¼
Asamera	46200	$21	19	20⅜	+2⅜
Asbestos	1600	$35¼	35	35	
Asoc Porc	9031	275	240	275	+15
Atco A	1700	$19¼	19	19¼	+ ½
Atlas Yk	16500	87	70	87	+19
BC Sugar A	875	$34½	34½	34½	—1¼
BP Can	42843	$43	40⅛	42	+ 4
Banister C	4100	$12½	11¾	12¼	+ ½
Bank BC	204	$27⅜	27¼	27¼	—1¼
Bk Mtl	113141	$23⅜	22¾	23¼	+ ¼
Bk Mtl r	214417	½	½	½	
Bank N S	7440	$23¼	22¾	23⅛	+ ½
Bankeno	12150	$6½	5½	6½	+1⅛
Barex	13500	28	27	27	— 1
Bary Expl	12650	195	190	190	
Basic Res	28690	$12⅜	11	12⅛	+2⅛
Bathrst p	z25	$10¼	10¼	10¼	
Bay Mills	500	$5½	5½	5½	
Becker B p	530	$8¼	8	8¼	+ ½
Bell Canad	55722	$17⅞	17⅝	17⅞	+ ⅛
Bell A pr	z20	$51⅜	51⅜	51⅜	
Bell B pr	z50	$52⅞	52⅞	52⅞	
Bell C pr	100	$22½	22½	22½	— ¼
Bell 2.28	2350	$26⅜	26¼	26½	+ ¼
Bell 1.80	300	$17½	17½	17½	+ ¼
Bell 1.96	2650	$21⅜	20⅞	21⅜	+ ½
Beth Cop	100	$22	22	22	
Bighart O G	5600	$7½	7	7½	+ ½
Bl Hawk	3000	67	65	65	— 3
Blakwod A	500	$5¼	5⅛	5⅛	
Bomac A	500	$7½	7½	7½	— 1
Bonza O	65147	$10¾	9⅝	10	+ 1
Bonanza W	48760	$5½	455	5	+80
Border C	700	410	410	410	
Bow Valy	75410	$42⅜	36½	40¾	+1¾
Bow Vly pr	100	$19	19	19	
Brador Res	2600	$23½	21½	22½	+ 1
Bramalea	1300	$16	15⅜	15⅜	— ⅜
Brascan A	21507	325	24½	24⅝	+1⅜
Brscn 8½	600	$23½	23½	23½	— ¼
Brenda M	9795	$29	24	25	+ 4
Bright A	200	$13½	13½	13½	
Brinco	4318	$8	7⅝	7⅞	+ ⅜
Brinco p	328	$5⅜	5¼	5¼	
BCFP	731	$24¼	23½	24¼	+ ¾
BCRIC	84976	$7⅛	6¾	6⅞	+ ⅜
BC Phone	3076	$14½	13¾	14	+ ¼
BCPh 4¾ p	100	$47	47	47	
BCPh 1956	z10	$43¼	43¼	43¼	
BCPh 5¼ p	200	$57½	57½	57½	
BCPh 6 pr	100	$58	58	58	— 9
BCPh 6.80	z10	$14¾	14¾	14¾	
BCP 10.16 p	200	$23½	23½	23½	— 1
Brooke pr	z40	$19	19	19	
Broul Reef	13500	100	97	100	
Brunswk	26036	$11¾	10⅞	11½	+1½
Budd Can	1200	$7¾	7⅜	7⅜	— ⅛
		C			
CAE	2300	$13¼	12⅞	13¼	+ ¾
CIL	z14	$25⅛	25⅛	25⅛	
CME Res	9900	310	290	300	+20
CMS Mines	16300	85	85	85	+ 5
Cad Frv	73497	$18½	18	18	
Cad Frv A	4000	$7⅞	7⅞	7⅞	+ ⅜
Cal Pow A	10870	$43	41⅞	42½	+ 1
Cal P 4½ p	z30	$50	50	50	
Alt Energy	12299	$49½	48	49	+4½
Alta Gas A	42540	$26	25¼	26	+1½
Alta G F	240	$24⅜	24	24⅜	+1⅛
Alta G 9.76	440	$24¼	24	24¼	+ ¾
Alta G 6¾	2100	$35½	34	35½	+ 2
Alta Nat	1100	$83¾	80	83¾	+3¾
Alcan	55769	$30⅜	29¾	30⅜	+ ⅜
Algo Cent	800	$24⅜	24⅛	24¼	+ ⅛
Algoma St	2030	$32⅞	32⅛	32⅞	+ ⅞
ASlel p	700	$21½	20¾	20¾	— ¾
Algon	5100	$9¾	8	9¾	— ¾
Algon pr	100	$8⅜	8⅜	8⅜	+ ⅜
Alumin 4 pr	z60	$25	25	25	
Alum 3rd p	1200	$23	22⅜	22⅜	— ¼
Am Larder	40800	90	75	89	+19
Am Eagle	22325	$5¼	490	5	+ ¼
Am Leduc	77900	109	100	107	+13
Andres W B	z2	$10¾	10¾	10¾	
Ang D Gld	4000	375	350	375	+65
Ang U Dev	700	275	250	275	+26
Aquitaine	7275	47	45	46	+2½
Argus C pr	700	$6	6	6	+ ¼
Asamera	46200	$21	19	20⅜	+2⅜
Asbestos	1600	$35¼	35	35	
Asoc Porc	9031	275	240	275	+15
Atco A	1700	$19¼	19	19¼	+ ½
Atlas Yk	16500	87	70	87	+19
BC Sugar A	875	$34½	34½	34½	—1¼
BP Can	42843	$43	40⅛	42	+ 4
Banister C	4100	$12½	11¾	12¼	+ ½
Bank BC	204	$27⅜	27¼	27¼	—1¼
Bk Mtl	113141	$23⅜	22¾	23¼	+ ¼
Bk Mtl r	214417	½	½	½	
Bank N S	7440	$23¼	22¾	23⅛	+ ½
Bankeno	12150	$6½	5½	6½	+1⅛
Barex	13500	28	27	27	— 1
Bary Expl	12650	195	190	190	
Basic Res	28690	$12⅜	11	12⅛	+2⅛
Bathrst p	z25	$10¼	10¼	10¼	
Bay Mills	500	$5½	5½	5½	
Becker B p	530	$8¼	8	8¼	+ ½
Bell Canad	55722	$17⅞	17⅝	17⅞	+ ⅛
Bell A pr	z20	$51⅜	51⅜	51⅜	
Bell B pr	z50	$52⅞	52⅞	52⅞	
Bell C pr	100	$22½	22½	22½	— ¼
Bell 2.28	2350	$26⅜	26¼	26½	+ ¼
Bell 1.80	300	$17½	17½	17½	+ ¼
Bell 1.96	2650	$21⅜	20⅞	21⅜	+ ½
Beth Cop	100	$22	22	22	
Bighart O G	5600	$7½	7	7½	+ ½
Bl Hawk	3000	67	65	65	— 3
Blakwod A	500	$5¼	5⅛	5⅛	
Bomac A	500	$7½	7½	7½	— 1
Bonza O	65147	$10¾	9⅝	10	+ 1
Bonanza W	48760	$5½	455	5	+80
Border C	700	410	410	410	
Bow Valy	75410	$42⅜	36½	40¾	+1¾
Bow Vly pr	100	$19	19	19	
Brador Res	2600	$23½	21½	22½	+ 1
Bramalea	1300	$16	15⅜	15⅜	— ⅜
Brascan A	21507	325	24½	24⅝	+1⅜
Brscn 8½	600	$23½	23½	23½	— ¼
Brenda M	9795	$29	24	25	+ 4
Bright A	200	$13½	13½	13½	
Brinco	4318	$8	7⅜	7⅞	+ ⅜
Brinco p	328	$5⅜	5¼	5¼	
BCFP	731	$24¼	23½	24¼	+ ¾
BCRIC	84976	$7⅛	6¾	6⅞	+ ⅜
BC Phone	3076	$14½	13¾	14	+ ¼
BCPh 4¾ p	100	$47	47	47	
BCPh 1956	z10	$43¼	43¼	43¼	
BCPh 5¼ p	200	$57½	57½	57½	
BCPh 6 pr	100	$58	58	58	— 9
BCPh 6.80	z10	$14¾	14¾	14¾	
BCP 10.16 p	200	$23½	23½	23½	— 1
Brooke pr	z40	$19	19	19	
Broul Reef	13500	100	97	100	
Brunswk	26036	$11¾	10⅞	11½	+1½
Budd Can	1200	$7¾	7⅜	7⅜	— ⅛
		C			
CAE	2300	$13¼	12⅞	13¼	+ ¾
CIL	z14	$25⅛	25⅛	25⅛	
CME Res	9900	310	290	300	+20
CMS Mines	16300	85	85	85	+ 5
Cad Frv	73497	$18½	18	18	
Cad Frv A	4000	$7⅞	7⅞	7⅞	+ ⅜
Cal Pow A	10870	$43	41⅞	42½	+ 1
Cal P 4½ p	z30	$50	50	50	
Alt Energy	12299	$49½	48	49	+4½
Alta Gas A	42540	$26	25¼	26	+1½
Alta G F	240	$24⅜	24	24⅜	+1⅛
Alta G 9.76	440	$24¼	24	24¼	+ ¾
Alta G 6¾	2100	$35½	34	35½	+ 2
Alta Nat	1100	$83¾	80	83¾	+3¾
Alcan	55769	$30⅜	29¾	30⅜	+ ⅜
Algo Cent	800	$24⅜	24⅛	24¼	+ ⅛
Algoma St	2030	$32⅞	32⅛	32⅞	+ ⅞
ASlel p	700	$21½	20¾	20¾	— ¾
Algon	5100	$9¾	8	9¾	— ¾
Algon pr	100	$8⅜	8⅜	8⅜	+ ⅜
Alumin 4 pr	z60	$25	25	25	
Alum 3rd p	1200	$23	22⅜	22⅜	— ¼
Am Larder	40800	90	75	89	+19
Am Eagle	22325	$5¼	490	5	+ ¼
Am Leduc	77900	109	100	107	+13
Andres W B	z2	$10¾	10¾	10¾	
Ang D Gld	4000	375	350	375	+65
Ang U Dev	700	275	250	275	+26
Aquitaine	7275	47	45	46	+2½
Argus C pr	700	$6	6	6	+ ¼
Asamera	46200	$21	19	20⅜	+2⅜
Asbestos	1600	$35¼	35	35	
Asoc Porc	9031	275	240	275	+15
Atco A	1700	$19¼	19	19¼	+ ½
Atlas Yk	16500	87	70	87	+19
BC Sugar A	875	$34½	34½	34½	—1¼
BP Can	42843	$43	40⅛	42	+ 4
Banister C	4100	$12½	11¾	12¼	+ ½
Bank BC	204	$27⅜	27¼	27¼	—1¼
Bk Mtl	113141	$23⅜	22¾	23¼	+ ¼
Bk Mtl r	214417	½	½	½	
Bank N S	7440	$23¼	22¾	23⅛	+ ½
Bankeno	12150	$6½	5½	6½	+1⅛
Barex	13500	28	27	27	— 1
Bary Expl	12650	195	190	190	
Basic Res	28690	$12⅜	11	12⅛	+2⅛
Bathrst p	z25	$10¼	10¼	10¼	
Bay Mills	500	$5½	5½	5½	
Becker B p	530	$8¼	8	8¼	+ ½
Bell Canad	55722	$17⅞	17⅝	17⅞	+ ⅛
Bell A pr	z20	$51⅜	51⅜	51⅜	
Bell B pr	z50	$52⅞	52⅞	52⅞	
Bell C pr	100	$22½	22½	22½	— ¼
Bell 2.28	2350	$26⅜	26¼	26½	+ ¼
Bell 1.80	300	$17½	17½	17½	+ ¼
Bell 1.96	2650	$21⅜	20⅞	21⅜	+ ½
Beth Cop	100	$22	22	22	
Bighart O G	5600	$7½	7	7½	+ ½
Bl Hawk	3000	67	65	65	— 3
Blakwod A	500	$5¼	5⅛	5⅛	
Bomac A	500	$7½	7½	7½	— 1
Bonza O	65147	$10¾	9⅝	10	+ 1
Bonanza W	48760	$5½	455	5	+80
Border C	700	410	410	410	
Bow Valy	75410	$42⅜	36½	40¾	+1¾
Bow Vly pr	100	$19	19	19	
Brador Res	2600	$23½	21½	22½	+ 1
Bramalea	1300	$16	15⅜	15⅜	— ⅜
Brascan A	21507	325	24½	24⅝	+1⅜
Brscn 8½	600	$23½	23½	23½	— ¼
Brenda M	9795	$29	24	25	+ 4
Bright A	200	$13½	13½	13½	
Brinco	4318	$8	7⅜	7⅞	+ ⅜

Stock	Sales	High	Low	Close	Ch'ge
Calvert	50550	280	250	250	+10
Camflo	8427	$17½	17	17½	+ ¾
C Chib A	1700	$9½	9¼	9½	+2¼
Camp RL	8235	$34½	32¾	34½	+2¼
Can Cem	910	$10⅞	10⅝	10⅞	+ ⅛
CDC	5860	$12¼	11¼	12	+ 1
CDC pr B	1485	$132	130	131¼	+3¼
Can Malt	450	$29½	29½	29½	
C Nor West	13571	$17¾	16½	17⅛	+ ⅜
Can Perm	3550	$15¾	15½	15½	— ¼
CS Pete	64220	$15	11⅜	12⅞	+ ⅞
Can Trust	1200	$19⅜	18¼	19⅜	+1⅛
C Trust 7¼	z50	$16⅛	14⅞	14⅞	
Cdn Arrow	2000	105	102	102	— 1
CCabiesy A	1400	$11¼	11	11¼	+ ¼
Cdn Cel	1500	$9⅜	9¼	9¼	
C Curtis	1200	105	105	105	+ 6
C Formost	2420	$6¼	6	6¼	+ ¼
CG Invest	876	$21½	20	20	+2⅜
C Homestd	5500	$22⅝	18½	22½	+9½
Cl Bk Com	16436	$23⅜	22¾	23¼	+ ⅝
C Lencour	18200	170	155	159	+ 9
C Marconi	1000	$17	16¼	17	+ ⅞
CNat R	40165	$15	14	14⅜	+1¼
C Nat 8.50	1200	$32	31	31	+1¼
C Occidental	5125	$12½	12	12½	+ 1
C Ocdntl p	51100	$25	24	25	+ 1
CP Inve	10255	$39⅞	38¼	39¾	+2¼
CP Ltd	70679	$38⅝	36¾	38⅛	+2⅝
CPL A p	300	$8¾	8¾	8¾	
Cranbrook	1000	$18	18	18	
Cdn Tire A	12000	$25½	24⅞	24⅞	+ ⅜
C Utilties	1105	$19¼	19	19	
C Utill 5 pr	200	$55	55	55	+ 3
C Util 9.24	200	$23¼	23¼	23¼	
CWN G 4 pr	285	$7¾	7¾	7¾	
Canbra	1700	5	5	5	
Candel Oil	4750	$71	71	71	+ 1
Canray	7912	310	290	300	+20
Canron A	650	$13¼	13	13	
Cara	1010	$16¼	16	16⅛	+1¼
Carl OK	22560	$6¾	6⅛	6¾	+ 1
Carl A p	400	$21	21	21	—1¼
Carma A	1400	$13½	13¼	13½	+ 1
Carolin M	6800	$14½	14⅛	14⅛	+2⅛
Car	700	325	325	325	+35
Cassiar	300	$11¼	11¼	11¼	+ ⅛
Cassidy L	100	375	375	375	— 5
Celanese	4580	$5¾	5½	5¾	+ ¾
Celanes 1 p	z50	$8½	8½	8½	
Ctl Est A	z15	$10⅜	10⅜	10⅜	
Ctl Fund A	600	$5⅞	5¾	5¾	— ⅛
Cent Pat	3300	320	300	320	+30
Chncllr	13641	490	425	490	+65
Charter Oil	1000	285	285	285	+15
Cherokee	8600	$12¾	9½	11⅜	+2½
Chib Kay	24500	40	37	40	+ 3
Chieftan D	24585	$26½	24⅛	25⅝	+3⅝
Chieftain p	350	180	180	180	+ 5
Chimo	100	205	205	205	—45
Chrysler	3947	$7⅜	7	7⅜	+ ⅛
CHUM	z55	$10¾	10⅜	10¾	
CHUM B	z50	$10	10	10	
Coch-Dun	200	$11¾	11¾	11¾	+ ½
Cockfield	700	$5⅝	5½	5½	
Coin Lake	5000	50	48	50	+ 8
Cmplx	8500	$5¾	5¼	5¾	+95
Cominco	13955	$54½	53	53¾	+2¼
Comrcl O G	15200	410	380	410	+40
Comtech	1000	310	310	310	+10
Conduit A	579	450	440	440	—40
Coniagas	500	210	210	210	—15
Con Bath A	3150	$15⅛	14⅜	15⅛	+1⅝
Con Fardy	4850	299	280	299	+19
C Durham	28000	235	216	225	+24
C Marben	10700	240	205	240	+30
C Morisn	24400	375	330	350	+35
Cons Prof	39484	213	200	210	+40
C Rambler	4550	$5	475	5	+ ½
Con Textle	425	$7¼	7¼	7¼	+ ⅜
Con Distrb	1812	$8¼	7¾	8	+ ½
Cons Gas	30240	$25	24¼	25	+1⅛
Con Gas D	550	$31	31	31	—1½
Con Gs 7½	12380	$25½	24½	25¼	+1¼
Con Glass	300	$18	18	18	
Conventrs	18050	$15⅝	14¾	15⅛	+1⅞
Conwest	7400	$7½	7	7½	+ ½
Cooper C	2500	$5¾	5¼	5¼	— ¾
Cop Fields	1100	$12¼	12⅛	12¼	+ ⅛
Corby vt	820	$15	14	15	
Corp Food	1700	$22	22	22	— 1
Coseka R	52172	$19½	17⅛	18⅛	+1⅛
Costain Ltd	1000	$7	6⅞	6⅞	+ ⅛
Courvan	10100	200	165	190	+40
Craigmt	8570	$6	5¼	5½	— ⅜
Crain R L	2000	$11	10½	11	— ¼
Crestbrk	200	$23¾	23	23¾	+ ⅜
Crwn Life	892	$63⅜	63½	63½	— ⅛
C Zellrba A	z90	$21¼	21¼	21¼	
Crush Intl	440	$11⅜	11¼	11⅜	— ⅛
Cuvier M	9000	85	83	83	+ 2
Cyprus	25620	$20	18¾	19¾	+2¾
Czar Res	84050	$16	14½	15¾	+1¾
		D to G			
DRG Ltd A	200	$5½	5½	5½	— ⅛
Dale-R	100	$17¼	17¼	17¼	
Dalmys	1000	$7	7	7	
Dalon Dev	78620	$5¼	5	5¼	+ ¼
Daon A	850	$6⅝	6½	6½	
Daon 8⅝ p	2400	$7¼	7	7	— ½
D Eldona	32700	205	185	205	+25
Delhi Pac	51700	105	95	101	+ 5
Denison	22287	$39¼	38¼	39⅛	+2⅝
Dicknsn	5225	$12⅛	11⅜	12	+ ⅛
Digtech	1500	$7½	7	7½	+ 1
Discovry	3800	205	200	200	
Doman I	3600	$8¼	8	8	
Dome Mine	9170	$66	63½	66	+ 5
D Pete	147742	$63¼	59½	62⅜	+5⅜
DPete A p	800	$17⅝	17½	17⅝	+ ⅛
DPete B p	928	$17¾	17⅝	17⅝	+ ⅛
D Bridge	2740	$15⅛	14¾	15	+ ½
DExplor	30200	88	77	80	+ 8
Dofasco A	850	$33½	33⅜	33⅜	+ ⅛
Dom Store	450	$17⅜	17	17	— ⅜
D Textle	2490	$13¾	13½	13¾	+ ¼
Domtar	2315	$24	23⅝	23⅝	— ⅛
Domtar pr	115	$10½	10½	10½	— ½
Dr Mc C A	1900	$10¾	10	10	— 1
Dunde Pal	6831	139	100	139	+38
Dunraie	8800	140	125	140	+15
Du Pont A	500	$29	29	29	+ ¼
Dylex L A	3200	$9¾	9	9	— ¼
Dynamar	32100	$5	465	465	+25
E-L Fin	450	$12⅞	12¼	12¼	+ ¼
Est Mirtic	925	305	287	287	— 3
East Sul	6100	300	250	300	+20
Estn Prov	1100	$7½	7	7¼	
Econ Inv	400	$23	23	23	+ ½
Ego Res	29500	210	200	205	+43
Elhm A	400	$5½	495	5½	+90
Elks Stors	800	475	450	450	—40
Emco	1000	$11½	11¼	11¼	+ ¼
Emco w	1000	250	250	250	
Enrgy Res	9975	185	165	185	+20
EquiTrust	z50	400	400	400	
Falcon C	15150	$10½	9¾	10½	+ 1
Fibrg Nik A	29375	$95	90	93	+ 3
Fibrg Nik B	z20	$92	92	92	
Fed Ind A	1900	$6¾	6¼	6¾	
Fed Pion	250	$35¼	35¼	35¼	
Fed Trust A	14000	345	300	345	+45
Fed T w	2000	50	50	50	—20
Fidelity Tr	2950	415	400	400	—50
Finning T	17250	$39½	38	38	— 1
Firan Gndl	z100	69	68	69	
Fireco SA	100	250	250	250	
F Calgary	12000	275	240	275	+48
F City Fin	550	$13	13	13	+ 2
F Cty Tr C	300	$6¾	6¾	6¾	— ¼
F Mar	18200	190	179	185	+15
Foodex p	200	$6¼	6¼	6¼	+ ⅛
Ford Cnda	4020	$50	50	50	
Francana	3490	$14	12	13⅞	+1⅞
Fraser	500	$15½	15½	15½	—1¼
G&H Steel	1400	160	160	160	—15
G M Res	12275	$6⅜	5¾	6⅛	+ ½
Galveston	2800	280	260	260	—10
Gaz Metr	3205	$6¼	5⅝	6¼	+ 1
Gaz 5.40 p	z13	$46¼	46¼	46¼	
Gen Baker	500	$9⅝	9⅝	9⅝	+ ⅛
G Distrb A	1400	$9½	9⅛	9½	+ ½
G Distrb w	19100	390	350	390	+40
GMC	851	$55	54	55	+ 2
Genstar L	18933	$26	25½	25⅞	+ ⅞
Giant Yk	1900	$16	15¼	16	+ 1
Gibraltar	20945	$11¼	10⅝	11¼	+ 1
Gibe Rlty p	750	$19⅛	19	19⅛	— ⅛
Goldale A	2200	$6⅛	6	6	+ ⅜
Goldund M	30800	340	305	320	+30
Goodyear p	z10	$33	33	33	
Graft G A	z60	$15½	15½	15½	
Granduc	4400	325	300	325	+35
G L Nickl	6700	160	150	160	+20
GL Forest	205	$53	53	53	
GN Fin	600	300	300	300	
Gf West S	2590	271	270	271	— 6
Grevhnd	3700	$28	27½	27¾	— ¼
Guard Cap	170	$9	9	9	— 1
Gulf Can	99611	$133	125	128½	+3½
Gulfstrem	38400	$5⅝	5	5½	+85
		H to L			
HCl Hldg	200	$21	20¾	20¾	+ ¾
H Group A	500	400	400	400	+25
Hard Crp A	3120	250	240	240	
Hard Crp C	100	225	225	225	
Harlequin	10084	$17⅜	16¾	17¼	+ ½
Hatleigh A	3470	$5¼	5½	5¾	+ ¼
Hatleigh B	1520	$5⅝	5½	5½	
Hawker	1120	$15½	15¼	15½	+ ¼
Hawker pr	200	$53	53	53	— 5
Hayes D	1964	$8½	8¼	8½	
Highfield	9400	315	300	300	—20
Holinger A	204	$35	35	35	+ 2
Howdn DH	200	$10	10	10	— ⅛
H Sav Mng	11635	$23½	22½	23½	+1½
H Bay Co	4326	$25½	25	25½	+ ¼
HBC pr	657	$18	18	18	
HB Oil Gas	14061	$112	102	108	+ 6
Husky Oil	8307	$74	70½	73	+ 4
Hydra Ex	26240	78	70	75	
IAC	7545	$9⅝	9⅛	9½	+ ¼
IU Intl	43768	$13	12⅝	13	+ 1
Imasco	904	$43	42¼	43	+ ¾
Imp Oil A	62385	$42	40¾	41⅞	+1⅝
Imp Oil B	318	$41¼	40¾	41¼	+2⅝
Inco	203445	$28¼	26½	28⅛	+1⅝
Inco 7.85	z50	$20⅜	20¾	20⅜	
Indal	3900	$12⅛	12	12	
Inland Gas	1300	$12	11½	11½	+ ½
Inland G p	188	$10	10	10	— ⅛
Inind G 10p	2350	$25	25	25	
Inter-City	5100	$17⅞	15½	17⅞	+5⅛
IBM	309	$65	64	65	+1⅞
Int Mogul	500	$7½	7	7½	+ ⅛
I Mogul A

AN ADVERTISING SUPPLEMENT TO THE VICTORIA TIMES, MAR. 28, 1980

HOMES TODAY

Useful over-the-bed shelves

By PAULINE GRAVES

Here is a bedroom by interior designer Carole Eichen. The most unusual feature of the room is the shelf structure at the head of the bed. Not a furniture piece, as are most headboards, this brings architectural detailing into the room. Thanks to a mirror behind every opening, the structure has considerable depth.

Because of the high ceiling, the shelves, which rise six feet above the bed, are in good scale with the room, and the height is balanced by 22-inch high bookcases that extend out on each side from the bed to the adjacent walls. The depth of bookcases and headboard shelves is 13 inches. They are made of 1-inch thick wood with ½ by 2-inch facing over the front edges to give a substantial look to the overall design.

The irregular sizes and shapes of the openings are totally decorative, made more so by the plants and the objects displayed in each niche. In addition to the lamps on each side, a flourescent tube extending across the top provides reading light unobtrusively, concealed as it is in a six-inch box that is attached to the top front header.

A deterrent to the attractive appearance of any lamp is the length of cord that can be seen looping around under the table. In this bedroom the lamp cord travels through a small hole drilled in the bookcase top and continues down to the wall outlet where it cannot be seen.

Inside

- George Dalgleish on vents. Page 2
- Plans to make a shed. Page 12
- Collectables author explains millefiore. Page 14

NOW YOU KNOW

Attic vents, bath touch-up

Q. We want to install adequate venting in our new home. What is the best type of vent to use for the attic?

A. You cannot really over-vent an attic. The air inside the attic should be the same temperature as the air outside or close to it. If it is more than 5 deg. C warmer inside the Attic than it is outside on a calm day you could have condensation problems especially in older homes. I highly recommend continuous soffit or eave venting as well as adequate ventilation on the roof. The best way to obtain this is to install continuous ridge venting. This continuous ridge vent is installed when the house is being built and before the shingles are put on. It can however be installed in an existing house. It provides a continuous vent for warm air collecting near the peak. It also looks much better than a number of smaller roof vents mounted on the whole roof. The combination is necessary to allow air circulation through the attic. Soffit vents in themselves will not provide enough ventilation in this area of the country. The only way air moves through an attic with soffet or eave vents only is when there is a side wind pressure. Usually on cold days there is less wind, so therefore a lack of air circulation in the attic. That's why it is necessary to install enough ventilation. In the Victoria area you should install 1 sq. ft. of venting for every 200 sq. ft. of attic space. This is considerably more venting than is required by the National Building Code. However the National Building Code requirements are not adequate for this area of the country. Vents are made from aluminum or vinyl. If you are using a roof vent, get the type that has a pipe extending up underneath a hood that makes it practically impossible for snow to get in. It also has a screen on the end of the pipe for preventing bugs and birds from getting into your attic. This is also true of the continuous ridge venting. It is made in such a way that snow can't drift in and the bugs can't get in. Remember that if you have soffit or eave ventilation you have to make sure that the area between the rafter is not plugged up so that the air can get over the insulation and into the attic.

Q. I was reading in a publication from the United States that there is a vent tube for the attic that is made from plastic and it has a bunch of holes in it, much like weeping tile. It can be shoved in between the rafters to allow air to come up from the eave area into the attic. I haven't been able to find anything like this in the Victoria area. Is there something similar available here that would do the job.?

A. Unfortunately I have not been able to locate that particular item anywhere in Canada. But there are a number of different ways that you can assure that you get air into the attic through the soffet or eave vents. There are cardboard chutes made from a wax-coated cardboard. They simply are folded together and stuck inbetween the rafters to provide air to the attic. This also acts as an insulation stop to prevent insulation from gettin into the soffet or eavespace where it doesn't do any good. Also if you have used cardboard tubes, they could be inserted between the rafters to let air up. Actually anything could be used really to allow air to come up into the attic from the eaves. Some people make their own air chutes using plywood and strips nailed to the side of the rafters. The important thing is that you need a lot of ventilation in the attic and this is the only way that it can be assured.

Q. We have chipped our bathtub and want to know if there is any powder on the market that we could mix to repair the chip so that it does't show?

A. Not that I know of. There are some epoxies that work quiet well but the problem is matching the color. If you could go to the company that made the bathtub in the first place you may get the same color of touch-up paint. However if the bathtub is quite old that won't work because the color could have been changed a number of times since then.

(Editor's note: Plumbing supply stores sell touch-up enamel for bathtubs in several basic shades.)

There are commercial tub refinishers in this area, but usually it costs well over $100 to have it done. Some homeowers feel that this is a little high but when you consider the cost of a new tub plus the removal of the existing tub and installing a new one with all the wall repairs, etc. it isn't a bad idea. If there are two or more refinishers in your area, always get more than one price and make sure that the total price is written down on a contract and not simply an estimate. Also the guarantee should be spelled out in full.

OPEN HOUSE MARCH 29-30
2853 Millstream Reduced to $79,500
IMMACULATE. Spotless 5 bedroom family home by Royal Colwood Golf Course. Fully developed basement has 2 bedrooms, rec room, 3 pce. bath and large laundry area. The main floor has kitchen with built-in nook, beautiful raised hearth fireplace in living room, ensuite bath. Double carport, large sundeck, extra parking. MLS. Drive by — you'll love it. So come on in.
DESMOND HOLMES 478-1227 Pemberton Holmes Ltd.
DEL WILLIAMS 385-9855 384-8124
1000 Government St.

OPEN HOUSE SAT. and SUN. 1:30-4:00
2101 HENRY ST., SIDNEY NEW HOMES $64,900
Go out Pat Bay Hwy. to Beacon Ave. then turn left, and follow the signs. You will find family oriented 3-bedroom homes with basements and carports. Other features are thermo-windows, heatilator fireplace, sundeck. You will recognize these as true value. Hurry out or for prior viewing call:
BOB HAMILTON 656-4692
KNOWLES REALTY LTD. 3-28 384-8101

OPEN HOUSE SAT. 1:00-4:00 p.m.
991 ARAL ROAD $99,500
A large 4 bedroom family home, 2 storey plus basement. 2954 sq. ft. of finished area, 3 baths, huge entertainment size recreation room. Area of fine homes just off Craigflower and adjacent to Gorge waterway access. Large assumable 1st mortgage at 12¾%.
SEASPRAY PROPERTIES LTD./ REALTORS
JERRY DOWNER 386-3124 381-6094 3-28

SPECTACULAR VIEWS
CITY CONVENIENCE
OPEN DAILY 1-4 P.M.
3725 DONCASTER DRIVE

Beautiful custom designed. 3 bedrooms and den home just completed. Has 2nd private entrance.
HERB SMITH 385-6804 or 388-6275 (Pager 880)
Courtesy to Realtors Lock Box $184,000

ATTENTION
Real Estate Licensees
INTERESTED. . . In something better?
WANT . . . A flexible commission to suit your needs?
DESIRE . . . An office with excellent working conditions, friendly atmosphere, plus first class help when you need it?
SUNRISE 595-3341
PLEASE CALL
W. G. MOORE
All replies treated with strict confidence.

OAK — OAK — OAK
8926 FOREST PARK DRIVE
Seaview home in Dean Park Estates. Over 3800 sq. ft. of luxury oak finish and featuring vaulted ceiling living room, 3 fireplaces, panelled games room. Formal dining room, family room, spacious den, 4 bedrooms, 3 bathrooms.
The entry features a 2-storey high ceiling and garden planting area.
Perhaps the most stylish and highest quality finished home being offered today.
Act now to enjoy your choice of interior colours and free interior decorating service.
Offered at $239,000.
By Builder
PLAYFARE-PACIFIC VENTURES LTD.
FRED NEVILLE — PRES.
652-2919 388-6876

PRICE REDUCED
OWNER MUST SELL

Was $73,800
Now $71,000
Super clean 3-bedroom home on a quiet street in Colwood. Large treed lot with plenty of paved parking, full basement. New carpets. A super buy at $71,000. Exclusive.
JERRY ESKES Res. 478-5667 Bus. 384-8124
Pemberton, Holmes Ltd.

SOUTH OAK BAY
915 Newport Ave. — $153,500

4-year-old Cape Cod executive home is situated on 1/5-acre lot backing onto Victoria Golf Course, features living room, dining room, family room, 2 fireplaces, 2½ bathrooms, 4 bedrooms. Attached double garage. 598-3791 or 381-0031.
OPEN HOUSE SAT. and SUN.
1:30-4:00 p.m.

"THE HOME IS FINISHED"
AND
OPEN TO VIEW
SAT. and SUN.
1:00-4:30 p.m.
SOLD
4 bedrooms, [illegible] designed, well built, strong [illegible] fully decorated. $157,900.
ROCKLAND — 920 PEMBERTON RD.
JIM McNAUGHT 592-0285
BROWN BROS. on LANSHARD (Since 1918) "People Helping People"

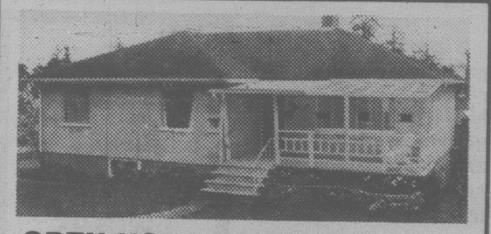

OPEN HOUSE SAT., 2-4 p.m.
NEW MLS
527 VIEW ROYAL AVE.
Super family home in great location. Large (70'x180') lot. 3 large bedrooms, in-line living and dining room. Fully-developed lower level with excellent family room (Fisher stove). Terrific patio area with brick BBQ. Some water glimpses. Full Price $85,900.
Century 21 MAYFAIR REALTY Mayfair Centre 386-2955
PETER SYKES 382-3216 or 386-2955

GORDON HEAD
$91,500
Beautiful home, custom built. Split level. 3 bedrooms, 2 baths, family room and rec. room. Good-size lot, fully fenced. Beautiful hardwood floors. Early possession. Must sell, owners transferred.
PAT FORBES
477-4118 381-2233
OCEAN CITY REALTY LTD. 3-28

Open House, Sat. and Sun. 1-4
2658 TOPP AVENUE

OAK BAY EXCLUSIVE
This brand new listing won't last long — newly painted inside and out. New roof, gutters and insulation. 2 bedrooms on main, 1 bedroom and rec room down, plus room for extra development in attic, modern bathroom and kitchen complete this delightful home. Call exclusive agent for private viewing. $93,500.
385-7744 MARTIN BATTLE 598-6605
GARDNER REALTY (1979) LTD. 3-28

OPEN HOUSE
3020 FREETHY PLACE
SAT. and SUN. 1:30-4:00
Just past the junction of Sooke and Metchosin Roads turn right on Kildew, right on Volmer, right on Donovan, left on Freethy Place. 3 bedrooms, 11-year-old full-basement bungalow with sewing and recreation rooms. Level lot, fruit trees. Quiet cul-de-sac. Close to all conveniences. $73,900. NEW MLS #45439.
BILL McCULLOCH
479-4487 Res. Off. 385-2481
REALTY WORLD SWINERTON'S REALTY WORLD 3-28

OPEN SAT. and SUN. 1-4
8868 Moresby Park Terr.

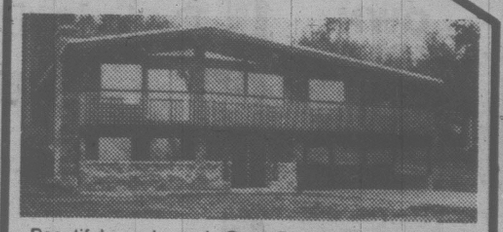

Beautiful new home in Dean Park Estates offering 3 bedrooms, 2 baths, brick fireplace in living room, laundry on main, large covered sundeck and much more. Offered at $134,000. MLS. Don't miss it!
382-9191 PAT O'BRIEN 384-3774
the Permanent 3-28

IMMEDIATE POSSESSION

2610 Lancelot — New Turgoose Point
(off James Island Road)
West coast designed split-level home on a 10,000 sq. ft. lot. 1 block from the sea. Features include large double garage, 1640 sq. ft. finished living, 2½ baths, heat retaining fireplace, built-in dishwasher and garburator, oak kitchen and all quality materials and workmanship. $109,000. 13¾ Mortgage available to qualified purchaser.
Inquiries — 592-7757 3-28

COUNTRY SQUIRE
½ Acre — $169,900
Originally custom-built for one of Victoria's foremost contractors. This home is sensational throughout. Living room with beamed ceilings, Wainscotted fireplace, formal dining room, custom kitchen with eating area. Jordan River rock fireplace in family room. Hardwood and ship deck floor throughout. Billiard room with wet bar. Master bedroom with large ensuite. Pool size backyard with pool plumbing roughed-in. No expense was spared in the finished quality of this home.
TOM GARDNER 598-2192
COACH HOUSE REALTY LTD.
381-5255 3-28

OPEN HOUSE
SAT. and SUN. 1:30-3:30

1898 HILLCREST off San Juan
Immaculate, full basement, 4 bedroom home. 2½ baths, family room, Rec. room. Double garage and partial seaview. $129,900.
388-4434 GORDON ELLIS 592-0079
WESTMONT REALTY (1980) LTD. 3-28

GORDON HEAD — $96,500

Desirable Gordon Head Location
4030 CEDAR HILL RD at Hopesmore Drive
This contemporary design home features: Cedar and Stone exterior with heavy split shake roof, 3 bedrooms, 2½ baths, Large bright kitchen with dining area. Large family room with glass door onto sundeck. Dougle Garage.
To View Phone 477-1917 Weekends or After 4:30 weekdays

Work plus know-how = new chair

FIXING IT UP

Remember that beautiful, but battered chair you saw at a flea market or garage sale at that ridiculously low price? You probably didn't buy it because you had no idea as to how to restore it to serviceable and attractive life.

Well, it's easier than you think. What's required is some time, a little know-how, and the right materials, including some wood glue, wood filler and a bright coating or two of paint.

First check what has to be done, so you can gather the right tools and materials. Chances are the chair has a loose rung or leg and some nicks and cracks. For these, products like Elmer's professional carpenter's wood filler and wood glue are ideal. If the seat is removable, buy a half yard of fabric or vinyl to blend with the paint color you've chosen.

Remove the old finish simply by using an electric sander. If the finish is stubborn, apply paint and varnish stripper. When surface begins to have a gummy consistency, (wearing rubber gloves) use a paint scraper to scrape everything off. Repeat several times if necessary.

Allow to dry thoroughly. Now, reglue any loose joints. If possible, don't remove them. Scrape off the old glue around the holes carefully, then apply wood glue generously, allowing it to run into the hole. Wipe off excess.

REJUVENATE THAT OLD CHAIR. Start with a thorough cleaning, then reglue loose parts and fill in nicks and cracks with a professional wood filler. Sand the entire chair thoroughly before spraying with enamel in the color of your choice. Recover the seat in a gay fabric and that old reject suddenly has new life.

Next, fill all nicks, chips and hairline cracks with the wood filer, molding with fingers as you work. Scrape off excess and sand smooth when dry.

Before refinishing, the entire chair should be sanded thoroughly several times, wiping dust with rags and a soft, moistened sponge each time.

Finally, carefully paint the chair with a high gloss enamel. It's a good idea to test color and your motion on a scrap of wood or the underside of the chair.

Recover seat and replace, using fresh screws or small, tack nails and glue as needed. If screws don't hold in holes, fill holes with wood filler. Allow to dry 24 hours and then screw seat in place.

YES . . . We carry
Antique Oil Finish
MINWAX
Hand Rubbed Soft Lustre
ALADDIN FURNITURE STRIPPERS LTD.
Quality Workmanship
356 Bay 3-28 383-2533

Attention . . .
CLARENCE HOUSE CONDOMINIUM OWNERS
Several people have asked me to find them a condominium home in Clarence House. May I tell them about yours?
Phone 385-3435 and ask for
DON RYCROFT
P. R. BROWN & SONS, LIMITED
3-28

Solar heated water cheap to install

It costs less than $1,500 for a solar installation that will give you up to 75% of your domestic hot water. This figure holds, says Gil Parker of Ark Solar Products, whether you're talking about a new house or an old one.

A solar space heat system costs more; between ten and twelve thousand for a system that will produce 60% to 70% of house heat, which, experts think, will pay for itself in less than ten years if the cost of oil rises at the present rate. Oil costs 17% more today than it did three years ago.

★ Large corner lot with private fenced back yard
★ 5 bedrooms with 3 full bathrooms
★ Step down 2 steps to entertainment-sized living room, featuring large bay window, floor-to-ceiling marble fireplace
★ Morning sun in kitchen and eating area
★ Matching kitchen appliances included at full price $127,900
★ Family room adjoining kitchen
★ Spacious master bedroom with ensuite and private sundeck
★ Walk to Lambrick Park and Swimming Complex
★ 2 blocks to schools
★ Quiet

CALL ME!!
386-3124 SPENCER LEE 598-0061
SEASPRAY PROPERTIES LTD.

LUXURY WATERFRONT CONDOMINIUMS
630 SEAFORTH ST.
FEATURING:
OPEN 1 P.M. TO 4 P.M. (except Mon. & Tues.)
PRICED FROM $84,000
- Swirlpool and sauna
- Spacious flexible floor plan
- 2 Remaining
- Panoramic water vistas from all rooms
- Fireplaces, skylights and sloping beamed ceilings
- Designed for energy conservation — hot water heating
- Roof gardens and landscaped galleries
- Oak cabinets, open bars and breakfast nooks in deluxe kitchens, double glazed windows
- Quiet, secluded
- Bus 1 block
- 1 mile walk to City Hall

DICKIE AGENCIES LTD.
382-4312 or 382-8239 EVES. 477-4662
3-21

Pemberton, Holmes, Ltd.
384-8124

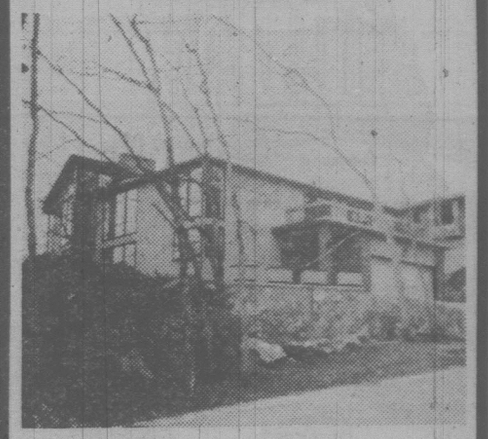

BREATHTAKING VIEWS — ONLY MINUTES FROM DOWNTOWN VICTORIA
180 DEGREE VIEWS

Skylighting, heavy shakes, supreme cedar siding, high vaulted ceilings. VIEWS OF MT. BAKER and OBSERVATORY. EASY-CARE ARTISTIC LOT. Features: luxurious carpeting and exquisite fixtures, ½" thermo windows, golden oak panelling, 3 bedrooms, den, music room, spacious living room, elegant dining/family room, foyer with fountain, 3 baths, 3 fireplaces, double garage, vacu-flow, burglar alarm system. "An Executive's Dream Home." Offered at $219,000. New MLS.

James Park 384-8075, pager 493
Mildred Stapells 384-8075, pager 506
3-28

BUILDER'S OWN HOME
OPEN HOUSE
Sat. 1:30-4:00 p.m.
1869 FELTHAM

This large, well-built and immaculately kept family home, built 8 years ago by one of the best European builders, has 1500 sq. ft. of DELUXE LIVING area on main floor with many special features and extras, including 4 bedrooms; lower floor fully developed, featuring a beautiful large ROSEWOOD panelled family or rec. room with brick fireplace, large den or office, etc. Back yard nicely secluded with mature trees surrounding it. Asking $137,500. For prior viewing, call Exclusive Agent:

LEO PIGERT 388-7868 anytime or 598-1975 res.
DUNSMUIR PROPERTIES LTD.

Moore & Campbell Designer-Builders Co. Ltd.

RENOVATIONS
- Commercial
- Residential

Our services extend from initial design through to project completion. Whether it be total transformation or a blending of the old with the new. Our aim is a lasting quality.

Doug Campbell, B.Arch.
Tom Moore, B.Arch. 384-2131

SOLD

". . . FAIRFIELD, $87,500. Revenue duplex on quiet street . . . Owner's home is upstairs . . ."

THIS PROPERTY SOLD IN 3 DAYS!

Demand is great for older homes with revenue potential. Today more than ever, purchasers need the extra income to help cope with high mortgage rates. If you're considering selling your older duplex/in-law suite style property, I'd certainly appreciate the opportunity of serving you. My list of qualified buyers is extensive.

384-8124 Off. DENNIS L. JAMES Res. 598-6014
Pemberton, Holmes Ltd
1000 Government St. 3-28

SPANISH CHARM and QUALITY
1771 KENMORE
OPEN HOUSE, SAT. 2-4 p.m.

Beautiful Spanish styling of red roof tiles, white stucco, red brick and wrought iron trim together with top quality construction and finishing create an impressive 4-year-old home for the discriminating buyer. Luxury details include 2 floor-to-ceiling fireplaces, sauna, thermopanes throughout, remote controlled double garage, underground sprinklers, charming rear patio, fully fenced and well landscaped garden. Three bedrooms, 3 baths, family entertainment area on lower level that could easily rent as separate suite in this near University area. Low interest assumable mortgage.

477-3703 CORRINE TAYLOR 477-1841
BLOCK BROS. REALTY LTD. 3-28

COUNTRY ESTATE

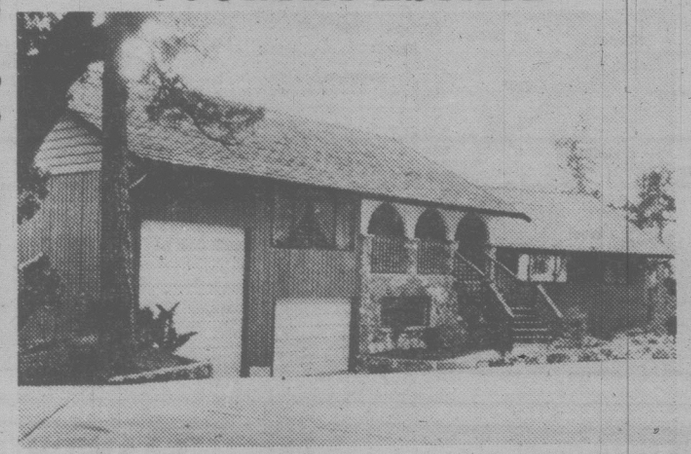

SPECTACULAR SECLUDED WATERVIEWS

Come view this exceptional home and watch the ships go out to sea. Over 4000 sq. ft. finished, quality living. 3-level split. 3 bathrooms, large spacious office space. Plus 5 bedrooms or more, cosy hexagon-shaped living room, dome ceiling in cedar with beams.

Electric hot water heat, intercom throughout. Extra large dining room. Excellent mortgage at 10¼ per cent. Four miles to town. Parking for seven cars. Double garage for motor home. All trades considered. Courtesy realtors.

477-4118 (Mrs.) PAT FORBES 381-2233
OCEAN CITY REALTY LTD. 3-28

SATURDAY 1:30-4:00 OPEN HOUSE SUNDAY 1:30-4:00
1108 McBRIAR AVE. — NEAR BORDEN
CLOSE TO SCHOOLS, PARK AND UNIVERSITY
COME AND SEE THIS SPLENDID FAMILY HOME.

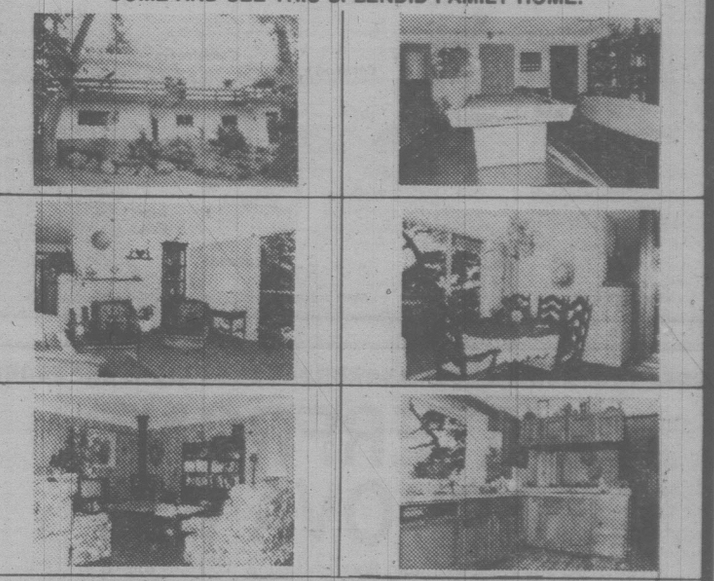

Asking $135,000 — 1st Mortgage approx. $9,500 — 6½% — MP $149.20 P.I.
Courtesy to other Agents — Offers invited — Must be sold.

SUNRISE 595-3341

Beautiful living room with fireplace. Exquisite dining room. Dream of a Kitchen with microwave oven, built-in wall oven, jet air range, dishwasher, garburetor. Superb family room, ideal for entertaining and cosy for the family, has "Fisher" air tight wood stove. Four bedrooms or three and a den. Games room with separate entrance. Large sundeck, follow the sun. Garage and carport. Good size lot with easy care garden and Douglas fir trees.

AT YOUR SERVICE
W. G. MOORE 595-3341 or 388-5464 Pager 700

HOMES TODAY

Use this handy map to locate the properties you're interested in:

MAP OF NEIGHBORHOODS

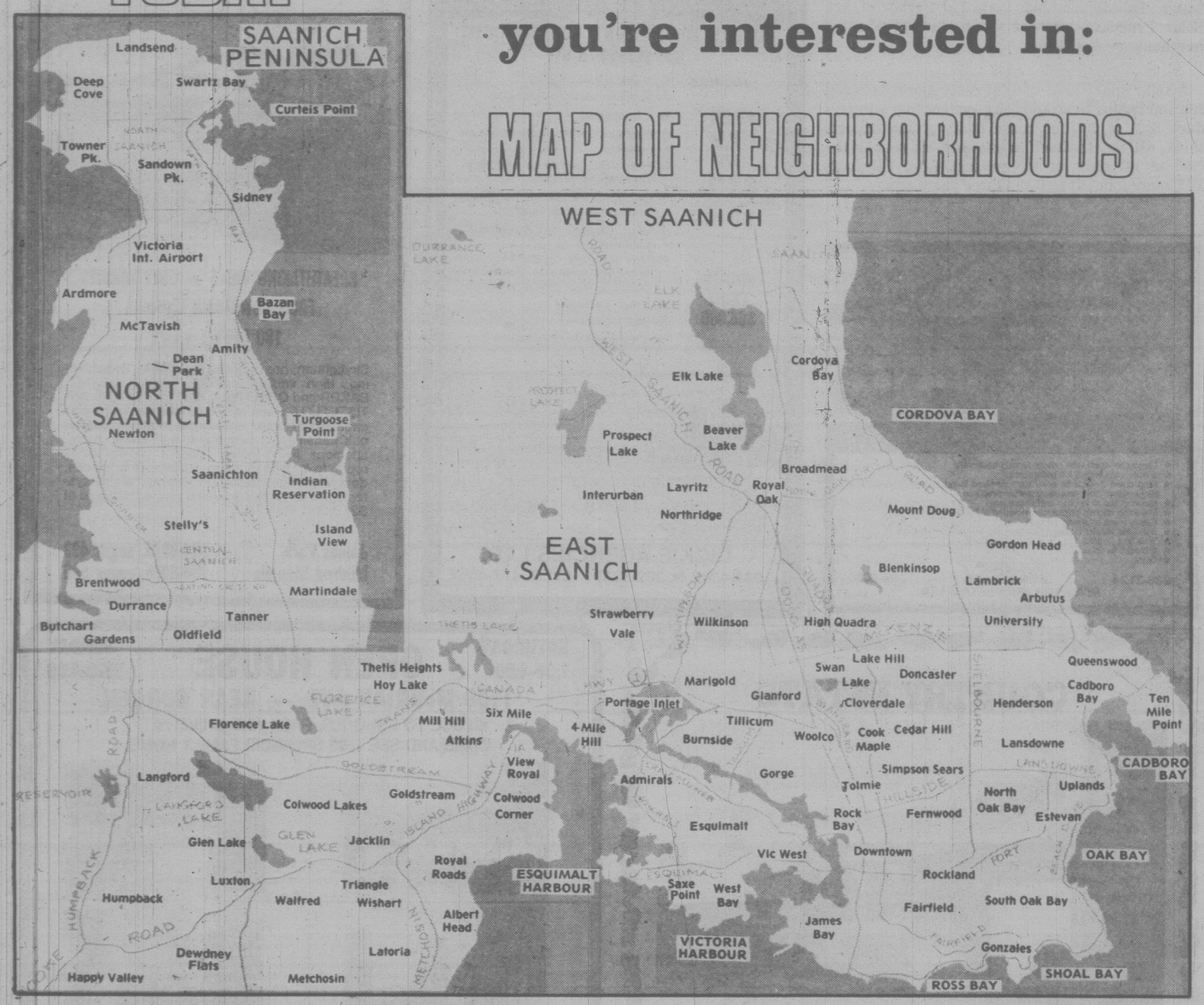

Furnaces too big says expert

About 90 per cent of furnaces in Canadian homes are too large and inefficient, says heating specialist Doug Geddes, manager of educational services for the Heating, Refrigerating and Air Conditioning Institute of Canada, in an interview. "The homeowners are paying far more for fuel than they have to and they don't know it."

SEA VIEWS
Choice Gordon Head

Beautiful property (195'x95') surrounded by a lovely laurel hedge affording complete privacy. Impeccable two family living close to the sea, near the bus transportation. Please call me for details and special appointment.

Price $180,000

Mildred Stapells 384-8075 pager 506
James Park 384-8075 pager 493
PEMBERTON HOLMES LTD. 384-8124
3-28

CUSTOM BUILT
3-BEDROOM SPLIT LEVEL EXECUTIVE HOME

Five months old. Now available as owner being transferred. Featuring vaulted cedar ceilings, European style cabinets, 2½ baths, skylights, luxury carpets, two floor-to-ceiling fireplaces and other energy saving features. Fully landscaped lot with fruit trees and storage shed. Home has wood siding and shake roof. This home requires minimum maintainance and is quality finished throughout. View by appointment only. $122,500 with assumable 12½% mortgage. For more information call

388-4043 or 479-2460

OPEN HOUSE
Sat. and Sun. 1:30-4:00
1740 JEFFERSON AVE. (off Torquay)

A MUST SELL

Choice location. Quiet cul-de-sac. 3 yrs. old, 3 bedrooms, 1260 sq. ft. on Main. 2-pce. bath and laundry room down. 2 fireplaces. Hot water zoned heating. Thermopane. Have a look and MAKE YOUR OFFER. For prior viewing please call:

LOU BLOOMFIELD
477-0432
THE PERMANENT
3647 Shelbourne St. 477-0141
3-28

the Permanent

SEAVIEW PROPERTIES

CORDOVA BAY

If you require an outstanding residence this is it. 3000 sq. ft. of absolute luxury on 3 levels include a spacious living room with a vaulted cedar ceiling, dining room, delightful den, attractive rec room and 3 good sized bedrooms. The master bedroom suite makes up the 3rd level featuring 500 sq. ft. including a 4-pce. ensuite, dressing room, large closets. Stunning and panoramic views of Cordova Bay and Georgia Strait. This home was built approx. 4 years ago for the present owner and is offered at $184,900. MLS. For more information please call

SMUGGLERS' COVE

Rarely will you be able to find a home as uniquely located as this one. Situated on a secluded ½ of an acre this 2 STOREY residence features over 2500 sq. ft. finished, consisting of 3 good sized bedrooms, gracious living room, cosy family room, formal dining room and a spacious kitchen — all commanding a panoramic sea view. Features like copper hoods above the old brick fireplaces, wrough iron stairway, warmly decorated foyer entrance and rooms give this well designed home a special touch. The bonus is a 10¼% mortgage due in Sept. 1983. OFFERED AT $169,900. MLS.

FRED LERCH 3-28 479-0428

WATERFRONT CORDOVA BAY

Over 2100 sq. ft. on the main floor and some 1500 in the developed basement combine to provide an exceptional 5-bedroom residence in a delightful Cordova Bay setting. Fully modern — electric heat, thermopane glass, wall-to-wall carpet, 5-piece ensuite bath. Family size kitchen, dining room and living room front on the sea, as do the two downstairs bedrooms and the 43'x15' recreation room. Attractive but easy-care landscaping, fruit trees, easy access to the sandy beach. For a private viewing of this unique property which is offered at $235,000 please call

Office 477-1841 **W. (BILL) REMPLE** Residence 658-5794
BLOCK BROS. REALTY LTD. 3-28

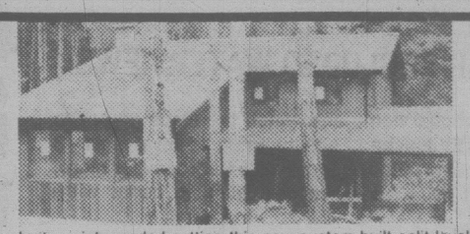

SAANICH PENINSULA $130,000
Sea Views Wooded ½ Acre

In its quiet wooded setting this new custom-built split-level home is classic and choice. Vertical cedar exterior, contemporary design, super insulation and shake roof combine with large rooms, big thermal windows with seaviews, 3 lovely bathrooms, a separate dining room plus a 14x8 wood-finished family area off the spacious kitchen. All 3 bedrooms are large, master 14x12.5 has 3-piece off plus big walk-in closet. There is space for a big 4th bedroom at ground level. The 20x17 living room has tremendous appeal, a floor-to-ceiling brick fireplace in a cedar-finished wall, big seaview windows, vaulted ceiling and a delightful stained glass octagon window. Set high to catch and color the sun rays. Down is a 28x13 rec. room with fireplace. A house for the discriminating home owner.

Lorenzen REALTY LTD.
3-28 50 Bastion Sq. Bus. 383-4151

EXCLUSIVE
BETTY SHEPHERD
388-5464 pager 704

ARBUTUS WATERFRONT
$325,000.00

A very desirable property featuring ONE ACRE of landscaped property with a solidly-built home with 2500 sq. ft. on one floor plus a full basement with development and a large double garage. The Better Homes and Gardens floor plan gives the living room, dining room and master bedroom plus the lower level den, family room and fourth bedroom dramatic views of the strait and San Juan Islands. A quality home with many unique features on prime Gordon Head waterfront. Please call for your private showing.

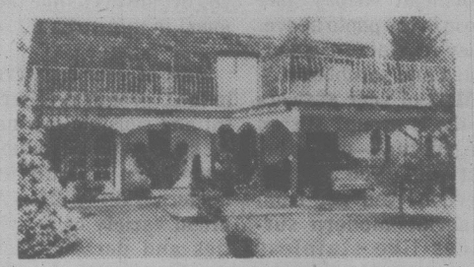

LOCHSIDE WATERFRONT
$195,000.00

A custom home built for the present owners in 1974 with 3300 sq. ft. of finished living area in a very unique and practical floor plan. The views are excellent from the living room with F.P., dining room with F.P., kitchen with F.P. and master bedroom with F.P. This is a dazzling home in perfect condition with easy access to the beach for boating and walking pleasure.

REMEMBER: THINKING OF SELLING — THEN CALL THE WINNING TEAM:

RANDY SMALL, 388-6275
Pager 654

BRITISH AMERICAN REALTY LTD.

385-1431, LEE WROBEL

An Impressive Colonial Style Country Residence

ELK LAKE

This charming residence is set in a beautiful property of 0.712 hectares (1.78 acres) with a southern exposure. Offering about 334.44 square metres (3600 sq. ft.) This carefully maintained home is ideal for a family. Offered at $265,000.00 by

PETER NASH 598-3321
Exclusive Agent

JACK MEARS OAK BAY REALTY LTD.
3-28

Test your taste in wallcoverings

Patterns now coordinate

By ANNE SWANNELL

Wallpaper can be a room-expander, a space-divider, an area-definer. But nothing looks worse than a whole lot of different, untied-in patterns all visible at once, as is often the case when the house has an open floor plan, or even when doors are open in a house with a formal room arrangement.

For those who are attracted naturally to patterns and who like the statement a patterned wall can make (with the ensuing ease of choosing accessory colors from the cue the wallcovering gives), the busyness of too many patterns in a house can be a decorating problem.

Wallpaper companies have come up with the solution. "Companion patterns" are now available, so that attached or adjoining rooms can all be wall-papered, giving home decorators class without clash.

Coordination sometimes comes from different sizes of one pattern. Sometimes it comes from a small all-over motif used in one room, as in the hall in the above photo, and the same motif over-printed with another used in an adjoining room, as in the dining room of the above photo. Small motif is used again in the living room, with a coordinating stripe above it. All three rooms are different patterns, yet they look comfortable together because the patterns are designed to go together, and the colors match perfectly.

Here's a simple quiz about you and your lifestyle designed to help you choose suitable wall-coverings for your kitchen and bath. Check your answers, see which group you belong to and read on for new decorating ideas.

1. My home is: (a) Old and rambling (b) A small apartment (c) A typical family home.

2. Its rooms are: (a) Huge (b) Small (c) Unremarkable in size.

3. Our family is made up of: (a) Kids in all sizes (b) Just the two of us (c) Adolescents — and the rest of the neighbourhood.

4. We're into: (a) Board games (b) Travel (c) Watching sports on TV.

5. We're also into: (a) Little league (b) Personal fitness (c) Competitive sports.

6. We're big on: (a) Homemade cookies and pickles (b) The latest restaurants (c) Sunday brunch with the family.

7. The cook is: (a) Me (b) Him (c) Me . . . with a little help from the kids.

8. The cleaner-upper is: (a) Me (b) Us (c) Well . . . the kids help.

9. The bathroom eviction notice is being served on: (a) Him . . . He reads there. (b) Me . . . I love a long, perfumed soak. (c) Daughter, practising for stardom.

10. We usually eat: (a) In the dining room (b) In the L . . . or maybe in front of the fire. (c) In the kitchen, unless the Stanley Cup's on. **Most of your answers in the A group?** You're a woman for established values. You sense the long tradition behind flowered wallcoverings and climbing foliage; you appreciate symmetry, balance. Combine them with stripes to give contemporary freshness to the garden on your walls. Sunworthy Design and Color Consultant, Mary Prud'homme says: "You'd probably like meadow flowers, provincial stripes, like those in the photo above. They're stain-resistant, tough and scrubbable."

Most of your answers in the B group? It's an elegant life — or can be. But while you like the freedom you get from superior modern surfaces like stainless steel, transluscent plastic, you also like the sophistication that natural textures add to these materials — the 'reality' of wicker, straw, marble, natural woods. Mary Prud'homme notes "You'd probably like Sunworthy's 'Queensbury' (opposite page, bottom) in your kitchen. Its formality suits your urban soul, the flowers on which the pattern is based agree with the natural fibres and surfaces you choose in accessories. 'Mayan' with a palm and bamboo design for the bath supports the theme. These are also dry-strippable, in case you decide to change the mood in mid-stream.

Most of your answers in the C group? A cheerful and sensible mixing of styles suits the up-and-down drama of modern family life. A broad variety of activities and personalities needs expression in most homes. Mary Prud'homme says: "You'd probably like "Patio" (not shown) with its pots of flowers and companion gingham "Patio Check", in the kitchen — pots of flowers for the earth mother in you, gingham for the girl in the house — or in you. "Island Magic" in the bath is a waterscape with traditional sea flowers, contemporary fantasy.

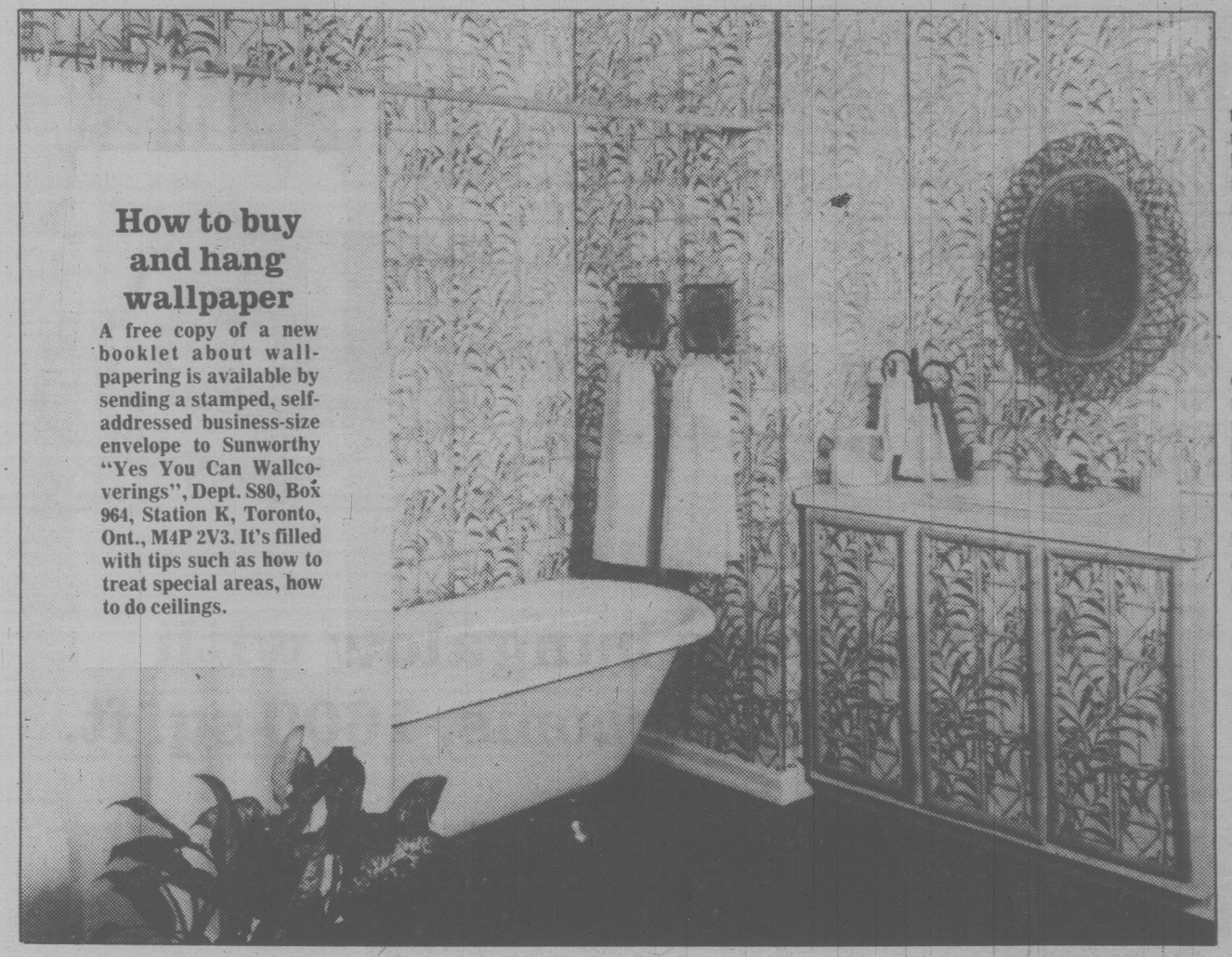

'MAYAN' (above)

'QUEENSBURY' (below)

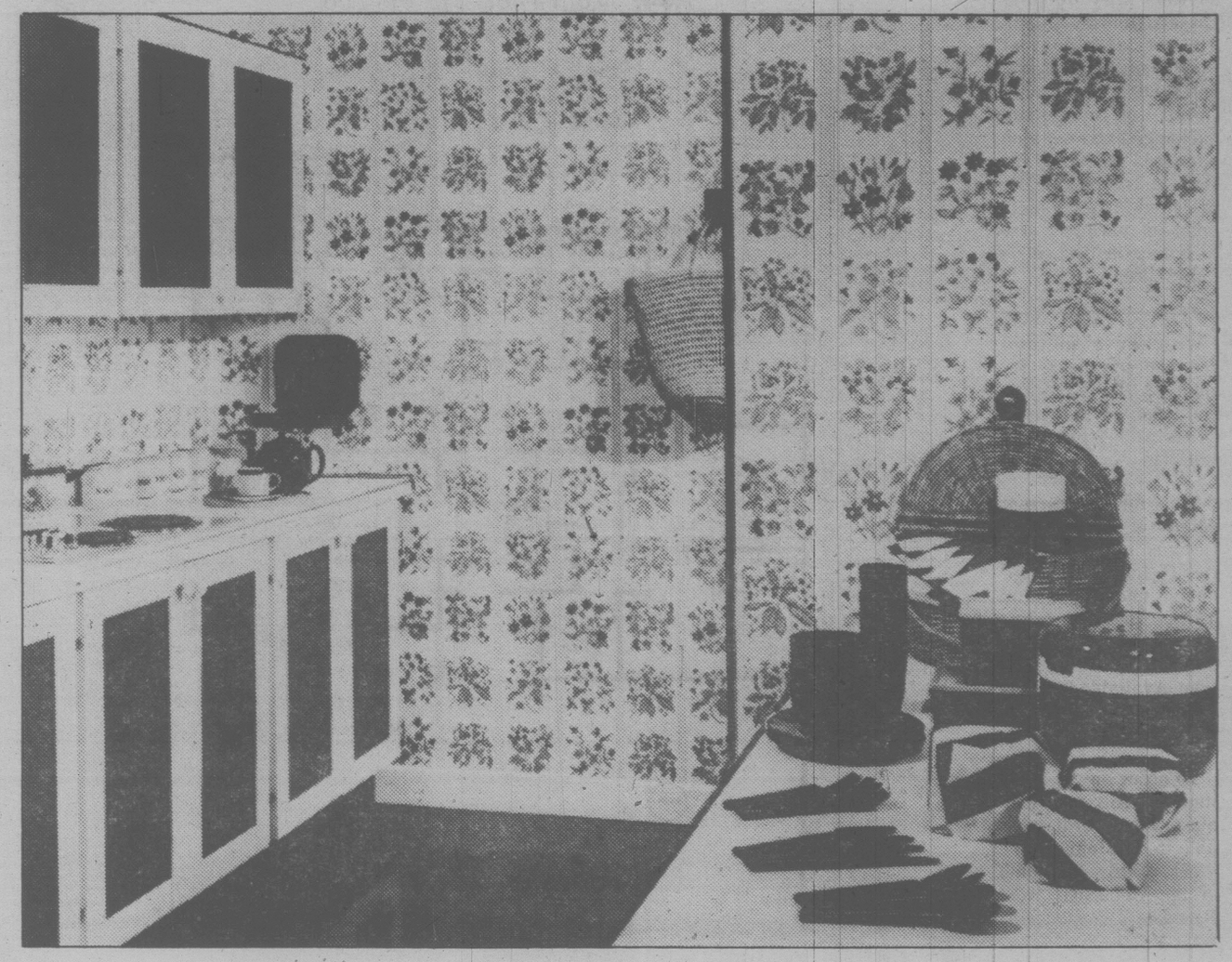

How to buy and hang wallpaper

A free copy of a new booklet about wallpapering is available by sending a stamped, self-addressed business-size envelope to Sunworthy "Yes You Can Wallcoverings", Dept. S80, Box 964, Station K, Toronto, Ont., M4P 2V3. It's filled with tips such as how to treat special areas, how to do ceilings.

Murals

Murals, or scenics as they are often referred to, have been a part of home decorating in one form or another ever since man drew on the walls of caves. Egyptian tomb paintings were also a form of mural, as were Medieval tapestries.

Wall murals today are executed in a variety of materials, but by far the most common are murals which can be applied to your walls as easily as regular wallcoverings. They usually have all the practical qualities of today's wallcoverings, too.

Once thought of as totally traditional in character - architectural renditions of ancient Egypt, Crate, Pompeii - wallcovering murals today are totally diversified, including simple modernistic designs, peaceful country scenes, natural photographic looks - even designs in metallics.

The very newest wallcovering murals have an added plus in that they come with companion patterns. These add tremendously to the decorative scope of a mural. With companion patterns, it is possible to feature a mural on one wall, with a companion wallcovering either on the other walls in the same room, or in adjoining rooms. This can create a very exciting and well-integrated decorating scheme.

An interesting way to use a mural and companion pattern in a bedroom would be to use the mural behind the bed, set into an alcove with a companion pattern around it. Alternatively, where no alcove exists, frame the mural with molding or ribbon, or simply take it across the whole wall. Then use a companion pattern on the other walls.

One area where murals have always been popular is in a hall or small foyer. With the addition of a companion pattern, you can continue the effect up the stairs or into rooms which lead off the hallway.

PLAN OF THE WEEK

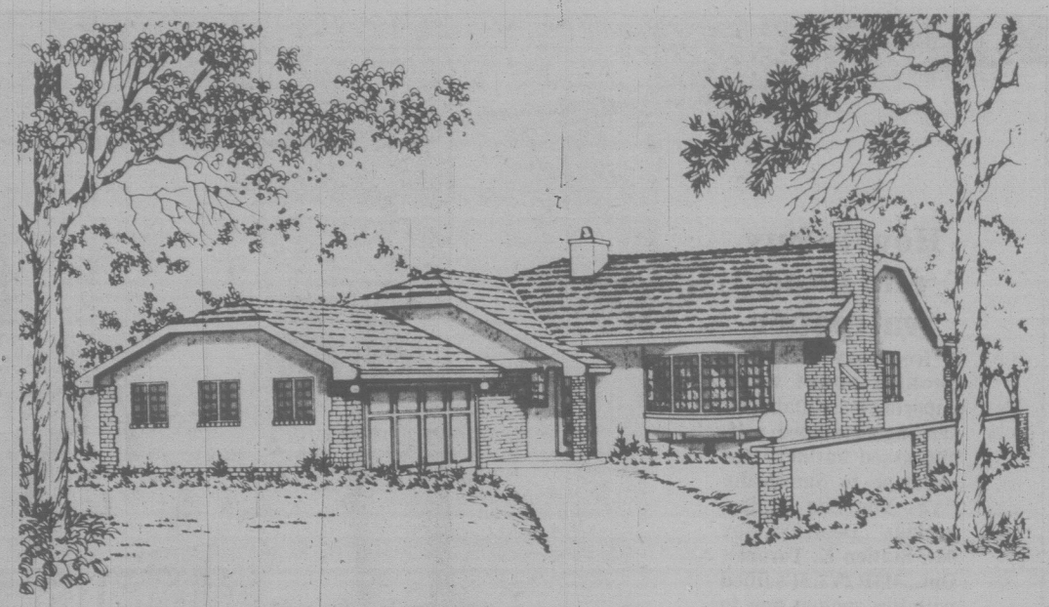

Spacious bungalow with three bedrooms, 1600 sq. ft.

This luxurious three bedroom bungalow design is ideally suited to the medium frontage residential building lot and provides 1,600 square feet of finished floor space for the family which requires spaciousness and convenience at every turn. The mixed stucco and brick veneer accents of the exterior, combined with the brick chimney, bow window and heavy shake roof, lend the impression of a palatial Florida mansion, suggesting luxury and solidity.

The weather-protected entry leads into a spacious reception foyer, which contains a generous outerwear storage closet and a two-piece vanity bathroom. From the foyer, traffic moves naturally to the right, into the large L-shape living-dining room combination. The living room features a wide bow window and a cantilevered-hearth masonry fireplace. The dining area has adequate space for the installation of a full dining room suite and a china hutch. It separates from the kitchen via convenient pocket door for ease of access when serving guests, and occasional privacy.

The well-planned L-shape kitchen has a logical work triangle configuration, ample countertop work surface and abundant cupboard storage facilities. The position of the kitchen midway between the dinette-family room and the formal dining room provides for excellent separation of formal dining when entertaining and more relaxed family meals.

A large family room and dinette combination connects to the rear-facing patio via sliding glass doors, for easy access to outdoor dining in fine weather.

A conveniently central laundry-utility room, with a side-by-side configuration of washer and dryer, makes chore day minimally time-consuming.

All three bedrooms are positioned to the extreme left of the design. Each has generous closet storage and excellent exposure for view and natural light. The large master bedroom has a full walk-in closet, a three-piece ensuite bathroom with tub, and sliding glass doors providing access to the rear patio.

A double enclosed garage and generous indoor luggage storage area complete the convenience features of this well-appointed and practical design.

Plans for design No. 80-1600 may be purchased either by the single set, at a cost of $85.00 for the first set, and $14.00 for each additional set, or by the package. A five-set plan package, including the first set, is economically priced at $120.00 and an eight-set package, also including the first set, is only $150.00.

Whichever method you choose, please include $5.00 for postage and handling. B.C. residents add 4 per cent sales tax.

Send for the current edition of Select Home Designs magazine, Series 44, featuring imaginative decorating and home improvement ideas, plus 320 quality home plans of every type. Available for $2.75 ($2.00 plus .75 cents postage and handling).

To order any of these items please send cheque or money order payable to the Home of the Week. Address to: Home of the Week, 382 West Broadway, Vancouver, B.C., V5Y 1½2.

PLAN Nº 80-1600

: 148,8 m² // 1601 sq.ft. / pi.²

: 14,8m // 48ft. / pi. 8in. / po.

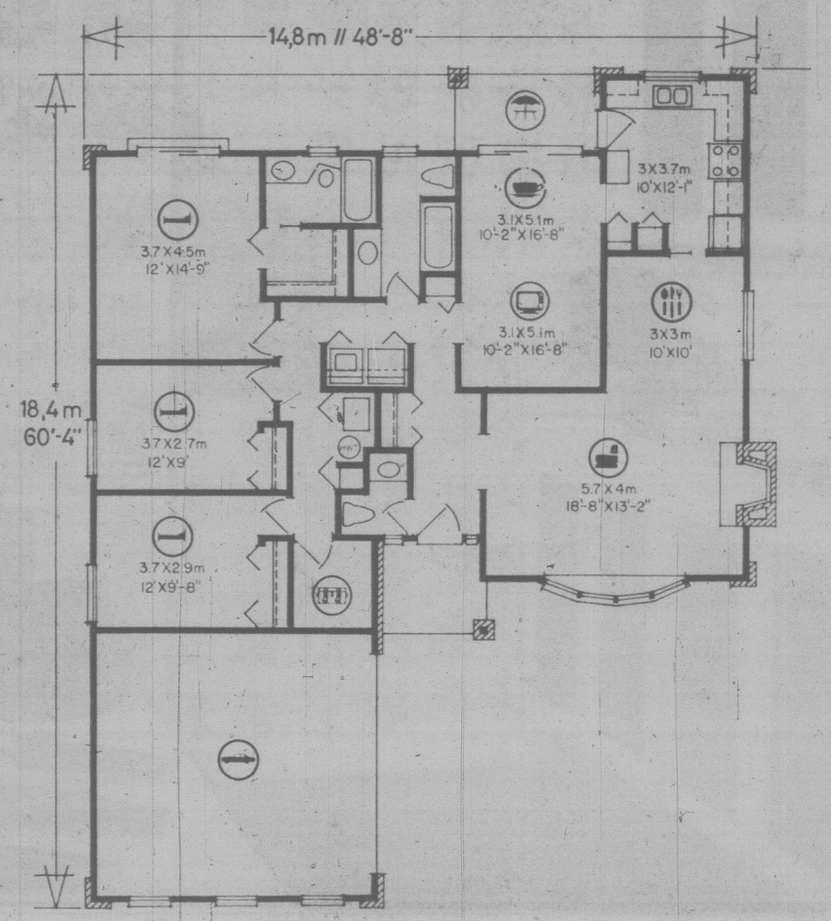

Artistic teen builds his own $1,000 home

By DEBORAH HAND

Recently, Nicky Koenig found that his mother's house was not big enough. So he built his own--for only $1,000.

The little square structure with a cupola is on a mountaintop near Santa Cruz, in California.

The house has only one room, which Koenig divided into specific areas--library, living room, kitchen, corner for his collections, loft bed and a studio for his artwork.

"I didn't really want to build a house," said Koenig, who is 18. "I just wanted a place to draw."

Until he was 15, Koenig's life centered around sports.

"I thought I was going to be a ski racer," he said. "Then, all of a sudden, I knew I was going to be an artist. I realized I had something I really liked to do and was good at."

Koenig lives with his mother on a hilltop apple farm and he discovered that there was no room for a studio in the house. So he built his own about 25 yards away.

Koenig built his house "intuitively," he said, even though every detail looks meticulously thought out. Far from just nailing the boards together, he created patterns with different colored wood. In the process, he said, "I completely wore out a guaranteed-for-life electric scroll saw."

He "rummaged around" to find materials. He cut his own lumber from redwoods that had fallen on a friend's property. The flooring came from a house that was being demolished. He put used windows of different sizes together to create new shapes and hung prisms in them to cast rainbow patterns around the room.

He designed the house with possessions in mind, and there is a place for everything--except his one suit. That simply hangs off the end of his bed.

One low shelf holds nearly 500 comic books. Pull out any one of them and Koenig can tell you the artist by the style of drawing.

It was from the comic books, he said, that he learned perspective and figure drawing.

Although Koenig plans to be a sculptor rather than an architect, he said he learned enough from building this house to be able to build a big one.

The Christian Science Monitor News Service

GOOD NEWS

MOUNT DOUGLAS ESTATES
30 NEW HOMES — PRIME GORDON HEAD LOCATION
12% ASSUMABLE MORTGAGES

This outstanding mortgage rate allows you to save thousands of dollars in monthly payments. HURRY, only four houses still available with the 12% mortgage rate.

SOME FEATURES INCLUDE:

- ★ Fantastic Location against Mt. Doug Park — Close to the City — Schools — Recreation Facilities — Shopping
- ★ Shake roofs
- ★ Complete wood siding exteriors
- ★ 2½ bathrooms finished
- ★ Enclosed garages (no carports)
- ★ 2 Fireplaces — finished family rooms off kitchen
- ★ Heavy insulation and thermopane windows
- ★ Skylights
- ★ Stain-glass windows
- ★ Vaulted ceilings — some finished in cedar
- ★ Quality finishing throughout
- ★ Citation cabinets
- ★ Selanese carpets
- ★ Fully-landscaped yards
- ★ 5-year warranty

OPEN HOUSE MONDAY TO FRIDAY, 2-5 P.M.
Drive out Shelbourne
turn right onto Robinwood

PRICED FROM $114,500

For more information
call 384-1101 or 477-0838
TOD HACKETT

FOR MORE INFORMATION ON THIS INCREDIBLE PROPERTY PLEASE CONTACT VERNA BENJAMIN of J. H. WHITTOME & CO. LTD., 254 Trans-Canada Hwy., Duncan, B.C. at 748-0381 or 746-6690

WEST COAST CONTEMPORARY AT ITS BEST

The total effect created by this remarkable home, high on the rocks above Genoa Bay, is PURE EXCITEMENT! From the lovely entrance hall, up to the entertainment-sized living room, and up again to the completely separated master bedroom suite, each and every facet of this home is obviously, even to the most fastidious, uncompromised quality. Decorated extensively with matched teak panelling, grasscloth and incredible views. 3 bedrooms plus den and much, much more.

FOR MORE INFORMATION ON THIS SUPERB PIECE OF PROPERTY PLEASE CONTACT VERA AUCHINACHIE at 748-0381 or 746-6509, of J. H. Whittome & Co. Ltd., 254 Trans-Canada Hwy., Duncan, B.C.

MILL BAY MINI FARM

Super mini farm at Mill Bay on sunny 2¼ acres. Land fenced and cross fenced with a pond and a year-round creek running through the property. Large 30'x40' barn and small milking barn. Ranch style 3-bedroom home of superior construction with heatilator fireplace. Priced at $110,000.

BIRD'S EYE WEEKENDER

FOR MORE INFORMATION PHONE VERNA BENJAMIN of J. H. Whittome & Co. Ltd., 254 Trans-Canada Hwy., Duncan, B.C. at 748-0381 or 746-6690

Leave Victoria Friday afternoon, head your boat or car north for the 1- to 1½-hour trip to Maple Bay Marina and spend your weekends in the rural beauty and quiet of the 3-bedroom modular home perched on a glorious half-acre overlooking Genoa Bay and Bird's Eye Cove. An ideal weekend home for only $53,900.

MAPLE BAY WATERFRONT

FOR MORE INFORMATION ON THIS LISTED PROPERTY PLEASE CALL VERA AUCHINACHIE at 748-0381 or 746-6509 of J. H. Whittome & Co. Ltd., 254 Trans-Canada Hwy., Duncan, B.C.

Close to Bird's Eye Cove, Maple Bay. Small but charming 1-bedroom cottage on the Lagoon looking out across the water. Ideal recreational retreat. $54,900.

AFFORDABLE AT ONLY $29,500

FOR MORE INFORMATION PLEASE CONTACT VERA AUCHINACHIE of J. H. Whittome & Co. Ltd., at 748-0381 or 746-6509, 254 Trans-Canada Hwy., Duncan, B.C.

Luxury 1-bedroom condomium with built-in bar. Patio. Stove, fridge and garburator included. This steel and concrete building is quiet, adult-oriented and beautifully located at Cowichan Bay, close to the Marinas.

5-ACRE PARCELS AT EAGLE RIDGE near SKUTZ FALLS

FOR MORE INFORMATION PLEASE CONTACT VERA AUCHINACHIE J. H. Whittome & Co. Ltd., 254 Trans-Canada Hwy., Duncan, B.C., at 748-0381 or 746-6509 Evgs.

RUDY WINCE J. H. Whittome & Co. Ltd., 68 Station Street, Duncan, B.C., at 746-6161 or 746-6653 Evgs.

11% INTEREST to qualified purchasers and as little as 10% DOWN PAYMENT

LOT 1 — $18,900
LOT 2 — $19,900
LOT 3 — SOLD
LOT 4 — $25,900
LOT 5 — SOLD
LOT 6 — $24,900
LOT 7 — $25,900
LOT 8 — SOLD
LOT 9 — $25,900

A TOUCH OF CLASS — WATERFRONT

FOR APPOINTMENTS TO VIEW PLEASE CALL EDITH WILLIAMS at 748-0381 or 748-3049 of J. H. Whittome & Co. Ltd., 254 Trans-Canada Hwy., Duncan, B.C.

Contemporary post-and-beam dream home featuring Welsh Quarry tile entrance, deluxe lighting, teak cabinet and built-ins, family bedrooms on lower floor plus huge family and games room, 2½ bathrooms, wired for stereo, thermopanes, extra paved parking, private courtyard, 2 sundecks. Stroll through ½-acre of beautifully-landscaped grounds to boat dock on breathtaking and peaceful Quamichan Lake in prestigious area off Maple Bay Road. Plus many additional extras offered at $147,500.

3-26

J. H. Whittome & Co. Ltd., 254 Trans-Canada Hwy., Duncan, B.C. Ph. 748-0381

YOU CAN MAKE IT!

Shed your garden storage problems: style plus savings

By Steve Ellingson

Garaging a car these days is complicated by the fallacy that there's always room for one mower. If your home has the storage blues, today's project is the best tonic you could ask for. The handsome little red barn shown here has dozens of uses in addition to being a storage shed for garden tools. It's quite possible that your youngsters are at the age where they need a playhouse, if so . . . they'll love this barn. Or, you may wish to use it for a workshop. Gardeners find that it makes an excellent potting shed. You couldn't find a more suitable garage for motorcycles or garden tractors. If it rains, here's shelter for your outdoor furniture. Other applications are limited only by your imagination.

The dimensions of the barn pictured are 6 ft. x 8 ft. x 8 ft. which is suitable for most purposes. If, however, you need something larger you can easily alter the plans to take care of the extra size. The plan for building the barn gives complete and easy-to-follow step-by-step directions along with photos showing the various stages of construction. A list of needed materials is included.

To obtain the easy-to-follow barn pattern number 461, send $3.50 (please add fifty cents extra for postage and handling) by cheque or money order to:

U-Bild Patterns, Box 160, Cote St. Luc, Montreal, Quebec, H4V 2Y3.

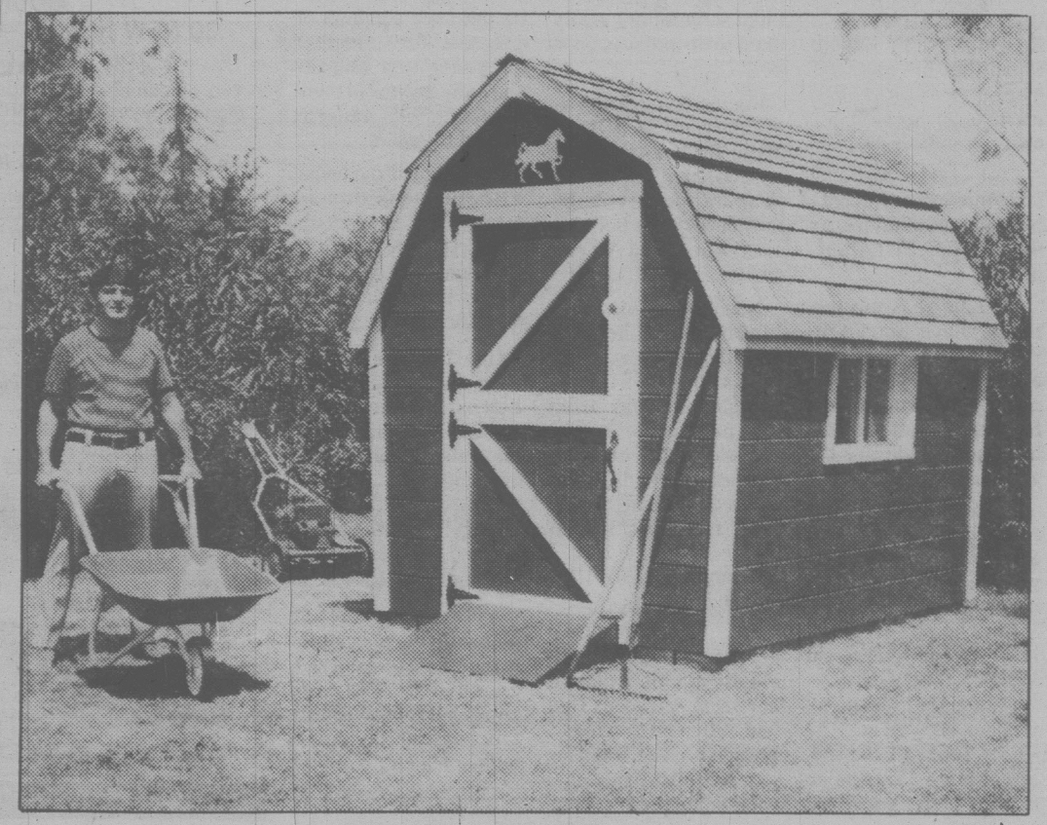

PAC-WEST
INTERNATIONAL REAL ESTATE BROKERS INC.

Terry

388-6161

Sharleen

when buying or selling your paradise, call the EDEN team

EXECUTIVE FAMILY HOME
TEN MILE POINT

Situated on a SECLUDED ½ acre, this home RADIATES elegance, warmth and charm. Beautifully constructed in 1961, with accents of knotty pine and brick in the living room and rec room, sliding glass doors from the dining room to a secluded sundeck. Spacious kitchen with knotty pine cupboards, B.I. counter-top range, oven, dishwasher and eating BAR. 3 good-sized bedrooms (master with 4-piece ensuite), 4th bedroom, 4-piece bath and laundry room finished on lower level. Add to this over 900 sq. ft. of PRIVACY on the PATIO and SUNDECK. BONUS to a qualified purchaser, an assumable 1st mortgage of approximately $71,000 at 11½% int. repayable at $718 P.I. monthly 'til March, 1982. SO MUCH QUALITY IN PRIME CONDITION. MLS. Price $134,500.

GORDON HEAD
SURPRISE PACKAGE!

Spacious handsome 4-level split with a distinctive custom quality that reflects your INDIVIDUALITY. Mother's dream kitchen features a built-in old brick BBQ for year-round pleasure, oodles of cupboards, Speed Queen dishwasher, counter-top range and oven and a spacious family eating area. The living room, dining room, 4 bedrooms, rec room and den are loaded with EXTRAS. The lot size is over 9,000 sq. ft. and the existing 10¼% mortgage is enticing. There are MANY MORE SURPRISES! and it costs nothing to view. Situated on the quiet end of Shelbourne St. The asking price is $109,000 and open to OFFERS! MLS.

FOR PRIVATE VIEWING PHONE TERRY EDEN or SHARLEEN EDEN
388-6161 (24 hrs) WE GIVE HEAVENLY SERVICE!!

3-28

OPEN HOUSE WITH PRIDE
SAT. & SUN. 1:30-4:30
998 LOHBRUNNER—OFF EMILY CARR
IN BEAUTIFUL BROADMEAD—$149,900

FEATURES:
- sunny location
- cedar exterior
- double glazed windows
- intercom
- quality carpets
- stained glass
- rough-in vacuum
- vaulted cedar ceilings in living room and family room
- oak kitchen cabinets
- skylites

MOVE IN FOR EASTER
JUST A FEW FINAL TOUCHES TO GO!
MUST BE SEEN! BUILDER IN ATTENDANCE
Courtesy to Realtors
FOR INFO CALL 477-6464

PORTAGE INLET VIEWS $76,900

Excellent view of Portage Inlet from this good solid 3-bedroom house with full high basement which is roughed-in for further development. Two fireplaces, shake roof, garage, carport and large sundeck are some of the features. Near new hospital, only 5 minutes from town. Call me now.

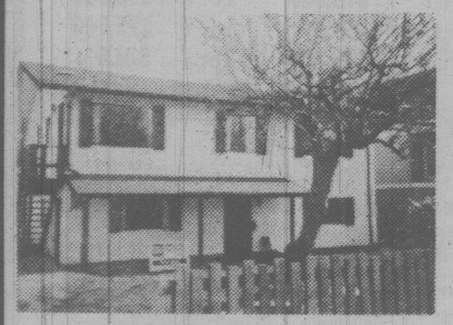

HOUSE WITH IN-LAW SUITE

Three-bedroom house with fireplace upstairs, professionally finished two-bedroom suite with fireplace and large kitchen downstairs. House is only 6 years old and is on Victoria-Esquimalt border. Duplex zoned lot. 10½% mortgage and now priced to sell at $74,900.

KOMAL DODD'S SPECIALS

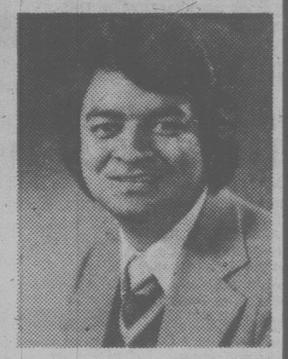

KOMAL DODD
388-5464
pager 726
Block Bros. Realty Ltd.
477-1841
BB

3-28

CRAMPED FOR SPACE? RENOVATE

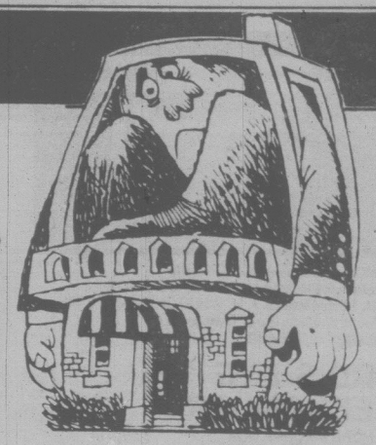

The smart alternative to the high cost of a new home may be an addition or renovation to your present home.

Our experts will show you how you can add value and comfort to your present home. No job is too big or too small.

★ New Kitchen or Bathroom
★ Extra bedrooms
★ New Recreation Room
★ New Insulation and Thermopane Windows
★ New Roof, Gutters and Exterior Finish
★ Redecorate

RESIDENTIAL OR COMMERCIAL
SATISFACTION GUARANTEED WITH
TOD-HACKETT CONSTRUCTION
FOR MORE INFORMATION PLEASE CALL
GARY McINNIS AT 384-1101 or 385-0135

3-21

the Permanent

GORDON HEAD BEAUTY

Tastefully done, spiral staircase, all wood cupboards, all cedar outside, shake roof. Area of fine homes. Double garage, thermo windows. Quality throughout. Three-piece ensuite. A must-see.

ASKING $127,500

A HOME SPA

West Coast Contemporary custom-designed quality-built home by the owner boasts a hot tub room. Spacious living room and master bedroom overlook a sky-lit spa room featuring a 6-foot California redwood hot tub complete with Jacuzzi air pump and hydro massage system. This unique residence features 1900 sq. ft. of relaxed living with many special features and deluxe features that only a builder's own home would have. Offered at $117,500. The HOT TUB EXPERIENCE can be yours now. For more details on this superb home please phone.

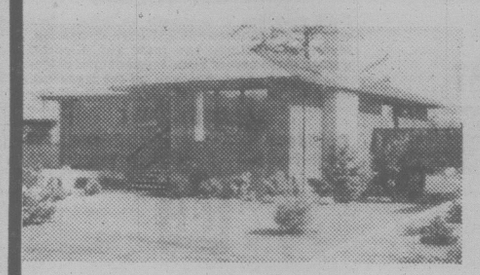

PRIVATE

Fences and hedges provide peace and privacy in this 111'x136' secluded property. Spacious rancher offers 1960 sq. ft. on main floor, 15 x 27 living room and 14 x 16 family room both feature brick floor-to-ceiling fireplaces with cantilever hearths, 11 x 13 dining room, 3 baths, children's bedrooms separate wing, part basement, double garage, big patio, shrubs, ornamental and fruit trees.

EXCLUSIVE $99,500

JACK HOWES 721-5100 WALLY MICHAELS 477-4884

BEAUTIFUL BRENTWOOD BAY
PRICED AT $109,000

New Westcoast Contemporary 1½-storey executive home in an attractive treed setting. 1800 sq. ft. of luxurious living, family room off kitchen features a heatilator fireplace, 3 bedrooms and 3 bathrooms, attached garage, 80'x190' beautiful lot on a no-through street.

Exclusively Listed with WALLY MICHAELS 477-4884 and JACK HOWES 721-5100

BUILDER'S OWN HOME
CALL NOW

Expertly finished, many extras. Beautiful Brentwood. 3 bedrooms, full basement, separate dining room, vaulted ceilings, heatilator fireplace. Combination oil and wood furnace. Cedar and shakes. Great street. Only $89,900.

JACK HOWES 721-5100 WALLY MICHAELS 477-4884

RETIREMENT SPECIAL NO STEPS
CALL NOW

2 or 3 bedrooms, ensuite bath. Shake roof, quality cabinets and carpets. Will build to suit. $75,900.

JACK HOWES 721-5100 WALLY MICHAELS 477-4884

LEASING NEW CENTRE

Corner of Goldstream and Jacklin Roads. New shopping mall. Only one 2500 sq. ft. or two 1250 sq. ft. store spaces left. For more information call:

HARBOUR SQUARE

Leasehold improvements and equipment at far below cost price. Negotiate your own lease for this 1000 sq. ft. retail shop. Asking price only $25,000.

JACK HOWES
721-5100
WALLY MICHAELS
477-4884

The Permanent 477-0141

Books, pens, violins, and millefiore explained

COLLECTIBLES

By JOHN HEARN

Richard De Laat of Surrey, asks about a book bought at a farm sale recently. It is the Complete Works of Aristotle, dated London, 1779.

Nothing is said about the condition or binding of this book which, in this instance, is the only thing that matters. It is over 2000 years away from being a First Edition and the contents, therefore, are in no way different from what you will read in a modern paperback edition. If it is leather-bound, handtooled, suitably engraved, then it is bound to be worth something but there will be many books published this century worth a whole lot more. Age has very little to do with it.

I sometimes wonder how eldery writers feel when they learn that first editions of their own works, published maybe half a century ago, are now fetching the kind of money they needed to keep body and soul together at the time they were writing those books; not only that but they are being bought now by collectors, not for the wisdom of the writer but because the collector's market indicates that they are a good buy. If the wisdom of the writer was any criterion then Mr. De Laat's Aristotle would be worth far more than it is.

Paul Zimmerman of Grimsby, Ont., makes me feel old by sending a photograph of an old 'mangle' and asks what it might have been used for — back then in the olden days.

The gadget has an enormous cast-iron wheel turned by a handle, which rotates two wooden rollers through which, as anyone over the age of fifty will remember all too well, one passed the weekly wash in order to squeeze out excess water before drying. Marvellously ugly things and not, I think, collectors items — at least not yet.

Frank Proto, of 4214 117 St., Edmonton, Alta. T6J 1T7, writes to thank me for my recent plug for the hobby of pen-collecting. "I would be pleased," he says, "to provide all the advice and guidance I can to new collectors. Canadian-made pens differ slightly from those made in the U.S.A., and I can assist in helping to date most Canadian pens. I am currently trying to organize a Canadian Pen Collector's Club and would be anxious to hear from your readers. I would be glad to provide free advice and appraisals for members."

Under the heading of 'questions most frequently asked' comes one from Mrs. Alice Whitfield of Alix, Alta., who inquires about the possible value of a violin marked Antonius Stratovarious 1731-36. The last time I wrote about this I said that by now, all the world's Stradivarius violins are accounted for and the chance of some hitherto undiscovered Strad turning up in a Canadian attic are precisely nil. This brought an angry letter of rebuttal from a reader but the music world has still not been rocked by any such discovery.

What happened was that in the early part of this century, enterprising German violinmakers turned out huge numbers of instruments all marked with faded yellow labels carrying all kinds of ingenious misspellings of the great Strad. They were offered (I believe at $10 each) in Sears catalogue. No one pretended they were authentic and I understand that they were very good instruments for the money — but not, alas, $50,000.

R. D. Johns of Toronto asks the meaning of the word 'millefiori' as applied to glass.

Millefiori glass is made by taking large numbers of multi-colored glass rods, fusing them together and cutting a section right through them. The effect when expanded in a blown glass is rather like cutting through liquorice allsorts. The word millefiori means 'a thousand flowers.'

Readers' letters should be addressed to Collector's Item, c-o Homes Today, R.R. 1, Lowbanks, Ont. N0A 1K0.

(Copyright 1980: Toronto Star Syndicate)

Eberts Street

Eberts Street was named for the Hon. David MacEwen Eberts, K.C., who came to Victoria from Ontario in the 1870's. Mr. Eberts was called to the B.C. bar in 1880, and in 1892 was created Queen's Counsel and a Bencher of the Law Society.

A clever campaigner, his skill in handling hecklers was both amiable and adroit. Eberts became Attorney General of B.C. in 1895, holding the office for three years at that time, and on his reappointment in 1900 he again held office for three years, having held the position in the Turner, Dunsmuir and Prior administrations. He was Speaker of the Legislative Assembly from 1907 until 1916.

In 1917 Mr. Eberts went to the bench, which office he filled until his death in 1924.

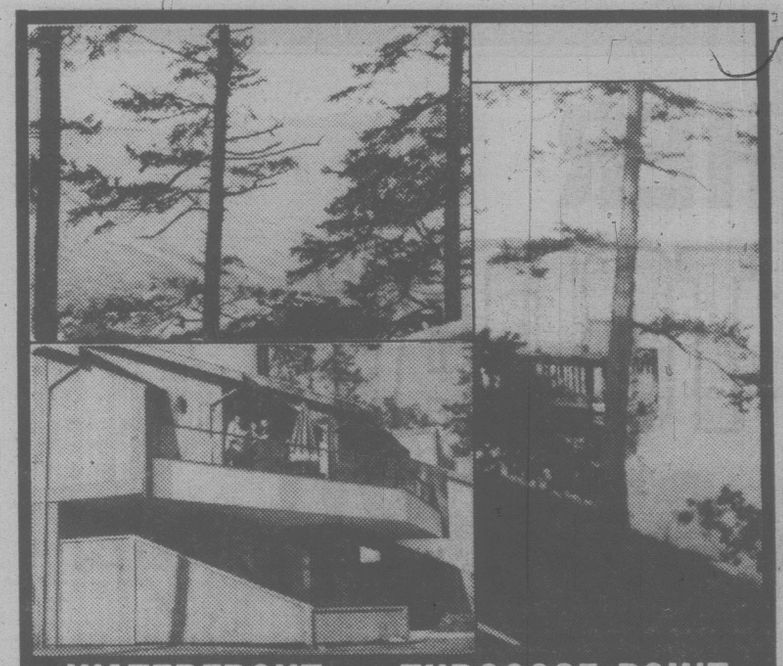

WATERFRONT — TURGOOSE POINT

Unique rustic and secluded location overlooking beautiful Saanichton Bay and Island View Beach. Luxurious and prestigious townhouse in the finest townhouse development in the area. End unit; prime location.

Features: 2½ bathrooms, 2 bedrooms, family room. Separate utility room, dining room, kitchen and living room. Destel natural oak cabinets, vaulted ceilings. Two private patios overlooking the water and private beach. Double garage with activator wood panel doors. Heavy insulation, Thermo-Pane windows and electric heat. Built-in dishwasher, garburator and many other quality fixtures.

1,800 sq. ft. of luxurious living. 5 minutes to Airport; 10 minutes to Ferries; 20 minutes to downtown Victoria. Large assumable mortgage at 11%. Private Sale.

PHONE OWNER: 652-9344

HOMEOWNERS: take THE BAYSHORE CHALLENGE

You could be paying too much for your home insurance. We challenge you to find a lower non-smokers fire insurance rate with equal or better coverage.

NON-SMOKERS INSURANCE

That's the Bayshore Challenge!

the citadel general

CHARGEX VISA

Call us for a competitive quote 382-7203

Bayshore

VANCOUVER VICTORIA COURTENAY

3-28

ACREAGES

Because of the very large response to these two very beautiful side by side acreages in Metchosin, I will be in attendance on Saturday-Sunday 1:00-4:00 For Personal Tours

JERRY ESKES 478-5667

JERRY ESKES
478-5667 or 384-8124

10.8 ACRES— METCHOSIN

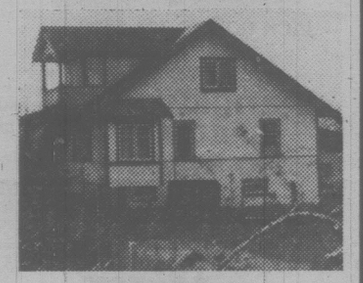

12 ACRES METCHOSIN

The Metchosin Creek flows through this very attractive property. Half pasture and half woods, consisting of tall cedar, oak and fir. Also a cosy older home with small barn. City water and fruit trees. Close to beach, park and school. MLS. $125,000.

JERRY ESKES
478-5667

LIKE OWNING YOUR OWN PARK

A year-round stream flowing through gentle rolling pastures with stands of tall cedar, fir and oak trees, a neat secluded tea garden, a cosy home, a barn, workshop and garage, close to the beach. As near to perfect as you could find. $147,500. Exclusive with:

JERRY ESKES
478-5667

Pemberton, Holmes Ltd
1000 Government St.

3-28

BB BLOCK BROS. REALTY

MAGNIFICENT VALLEY VIEWS

I have a new exclusive listing in Saanichton. It is a 3-bedroom rancher type home with a full basement overlooking one of the most impressive valleys on Vancouver Island. Priced at $92,500 you must see this home. Call me for an appointment to discuss this property.

JEFF BUZIAK
Residence 388-6275
652-1985 Pager No. 2797

PEACE AND QUIET

This 2.9-acre lot offers peace and quiet amongst the trees. There is a building site partially cleared and a driveway roughed in. Price $28,500. MLS.

LINA TOMAL
477-0073 477-1841

LAUREL POINT

This 2-bedroom, 2-bathroom luxury condominium has beautiful views of the Olympics and the sea. The bright living room with built-in bookshelves and the eating area in the kitchen add to the charm of this suite. EXCLUSIVE. $120,000.

LINDA TOMAL
477-0073 477-1841

OPEN HOUSE
SUNDAY, MARCH 30
1 - 4:30 P.M.
2132 SARITA RD.
SHAWNIGAN LAKE
(West Side)

A TRUE HIDDEN SHAWNIGAN BEAUTY

This magnificent home is located on a tranquil threequarter acre lot only a stone's throw from the lake. Cedar has been used extensively inside and out along with old brick, 2 massive fireplaces and plenty of thermopane windows. Come out Sunday to view and stop for coffee. A steal at $79,500.

JEFF BUZIAK
Residence 388-6275
652-1985 Pager No. 2797

OPEN HOUSE
FRI., SAT. AND SUN.
1 - 4:30 P.M.
7859 SCOHON DRIVE
SAANICHTON, B.C.

I will keep you in suspense no longer. This magnificent rancher has just been completed. Numerous features you must see. Electric garage door, corner brick fireplace and extensive use of cedar. See you on the weekend. Bring $87,500.

JEFF BUZIAK
Residence 388-6275
652-1985 Pager No. 2797

BB

BLOCK BROS. REALTY 477-1841

WESBROOK

—PHASE II—

CHOOSE FROM EXCITING SPLIT LEVELS, BI-LEVELS OR BUNGALOW DESIGNS

42 QUALITY SINGLE-FAMILY HOMES NOW UNDER CONSTRUCTION ON LARGE LOTS!

VISIT US NOW ... "TO SEE HOW THEY ARE BUILT"

PRICED FROM $69,900

SOME EXCITING FEATURES ...

- ENSUITES WITH SHOWERS
- THERMO WINDOWS & ELEC. HEAT
- ENERGY EFFICIENT FIREPLACE
- VAULTED CEILINGS
- CITATION CABINETS
- SUPERIOR CARPETS
- CONCRETE DRIVEWAYS WITH CARPORT OR DOUBLE GARAGE
- 5-YEAR B.C. HOME WARRANTY

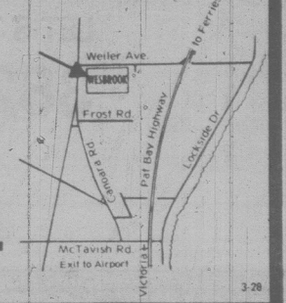

OPEN DAILY BY BUILDER
WEILER and CANORA RD. — SIDNEY

CAMEO DEVELOPMENTS LTD.
656-7712

3-28

EXTRA LOT

Beautifully built and tastefully decorated. 5 bedrooms with 6th partially finished, thermopane windows, built-in vacuum system. Centrally located close to schools. Three bathrooms and 2 fireplaces make this 1½-yr-old beauty an ideal home for the large family.

SPECTACULAR WATER VIEWS

In beautiful Dean Park Estates. Sweeping sea views, quality and luxury throughout. Separate formal dining room and living room. Family room with heatilator fireplace off kitchen. Lower level developed. MLS. $165,000.

OPEN HOUSE SUN. 1-4
8822 FOREST PARK DR.

BEAUTIFUL BRENTWOOD

Walking distance to Marinas and new shopping centre on quiet country road. You'll find this spotless three-bedroom, all large (master has ensuite) home situated on immaculately kept grounds with private covered patio and big vegetable garden. MLS. $83,900.

FAIRFIELD REVENUE

Excellent 5-suite block. Ideal for the live-in owner. This beauty is not a conversion and has 4 electric fireplaces, leaded glass windows, glass doorknobs and loads of storage. Easy care. Exclusive at $159,900.

GORGE AREA

Don't judge this by the outside. Over 1200 sq. ft. with three bedrooms by bright kitchen and cosy living room with fireplace. Separate workshop. Ideal for the mechanic or handyman, wired 220. $59,500. MLS.

FOR VIEWING CALL
JEAN McMICHAEL
382-9191 477-9113

the Permanent
702 FORT at DOUGLAS

3-28

ANOTHER HOMES TODAY SUCCESS STORY!

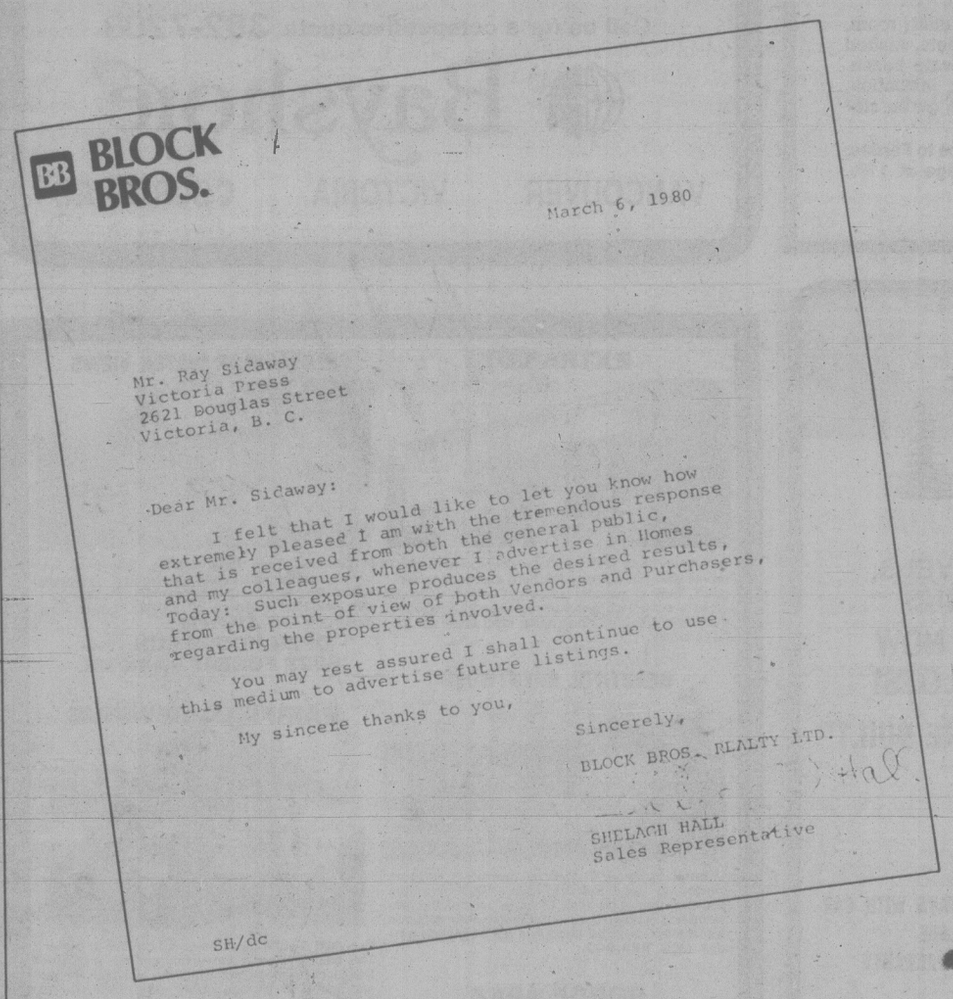

BLOCK BROS.

March 6, 1980

Mr. Ray Sidaway
Victoria Press
2621 Douglas Street
Victoria, B. C.

Dear Mr. Sidaway:

I felt that I would like to let you know how extremely pleased I am with the tremendous response that is received from both the general public, and my colleagues, whenever I advertise in Homes Today: Such exposure produces the desired results, from the point of view of both Vendors and Purchasers, regarding the properties involved.

You may rest assured I shall continue to use this medium to advertise future listings.

My sincere thanks to you,

Sincerely,

BLOCK BROS. REALTY LTD.

SHELAGH HALL
Sales Representative

SH/dc

In excess of 84,000 circulation. Place your ad in our next issue of

HOMES TODAY

and write your own success story.
. . . it will work for you too!

LET'S TALK ABOUT IT!

382-7211

3-21

Birds of pay flying

A special one-hour documentary entitled *Birds of Pay*, to be telecast on CBC-TV Monday at 10 p.m., shows the fabulous growth now taking place in the U.S. of both cable and Pay TV and the effects, present and future, on Canadian television.

Appearing on the program are CBC president A. W. Johnson and Vice President and General Manager Peter Herrndorf.

Also taking part in the discussions will be Ted Rogers of Rogers Telecommunications; Jerry Levin of Time-Life; Ted Turner of Atlanta and Cable News Network; and Issy Asper of Global Television.

Week's Sports

SATURDAY
12:00 noon
(2)(6) Sportsweekend: Featured events include the semi-final round of the Air Canada Silver Broom World Curling Championships
1:30 p.m.
(5) Women's Kemper golf
(13) Wrestling
2:00
(4) World Series Of Auto Racing
(7) Heritage Golf Classic: Third round play
3:00
(7) Sports Spectacular: College All-Star basketball game
3:30
(4) Professional Bowlers Tour:
4:00
(8) Wide World Of Sports
(13) WCT Tennis: Tim Gullikson vs. Ilie Nastase
5:00
(2)(6) NHL Hockey: Edmonton Oilers at Toronto Maple Leafs
(4) Wide World Of Sports: Matthew Saad Muhammad defends his WBC World Light Heavyweight championship against John Conteh

SUNDAY
10:00 a.m.
(2) Sportsweekend: The final round of Silver Broom World Curling
11:30
(5) Women's Kemper Open**12:00 noon**
(7)(8) Heritage Golf Classic:
1:00 p.m.
(4) The Superstars
2:00
(5) Baseball: Chicago Cubs vs. Seattle Mariners
(7) Long Beach Grand Prix
2:15
(4) International Boxing
3:30
(4) Wide World Of Sports: **5:30**
(9) NASL Soccer: Detroit Express vs. Seattle Sounders

MONDAY
5:00 p.m.
(4)(8) Boxing: Four world title bouts are presented live, including: WBC world heavyweight contenders Larry Holmes and Leroy Jones (from Las Vegas, Nevada); WBC world welterweight challengers Sugar Ray Leonard and David Green (from Landover, Maryland); WBA world heavyweight opponents John Tate and Mike Weaver (from Knoxville, Tennessee); and WBA light-heavyweight contenders Southpaw Marvin Johnson and Eddie Gregory (from Knoxville, Tennessee).

WEDNESDAY
5:00 p.m.
(8) NHL Hockey: Boston Bruins at Toronto

THURSDAY
7:00 p.m.
(5) Baseball: Cleveland Indians vs. Seattle Mariners

Daytime Monday to Friday

Program listings are compiled from schedules supplied by the networks and stations who are solely responsible for their accuracy and for any late programming changes.

7:00 a.m.
(4) Good Morning America
(5) Today
(6)(8) Canada A.M.
(7)(12) Morning News
(11) Star Blazers
(13) Vancouver (R)
7:25
(5) News
7:30
(5) Today
(11) Hanna-Barbera Cartoons
8:00
(7) Dinah! & Friends
(11) Porky Pig And Friends
(12) Frisky Frolics
8:25
(5) News
8:30
(2) Canadian Authors (Mon)
(5) Today
(9) Old House Works
(11) New Zoo Revue
9:00
(2) It's Happening
(3) En Mouvement
(4) Boomerang
(5) Seattle Today
(6)(8) Webster
(7) Donahue
(9) Sesame Street (R)
(11) Family Affair
(12) Dick Van Dyke
(13) 100 Huntley Street
9:15
(2) Provincial Schools (Mon, Wed, Thu)
(2) Canadian Schools (Tue)
(2) Camera 12 (Fri)
(3) Les Oraliens (Mon, Thu)
(3) Les 100 Tours de Centour (Tue, Fri)
(3) L'Evangile en Papier (Wed)
9:30
(3) Animagerie
(4) Edge Of Night
(11) Flipper
(12) Search For Tomorrow
9:45
(2) Friendly Giant
(3) Une Fenetre dans Ma Tete (Mon)
(3) Virginie (Tue)
(3) Tam Tam (Wed)
(3) Oufs (Thu)
(3) Les Contes de la Rive (Fri)
10:00
(2) Polka Dot Door
(3) Passe-Partout
(4) Laverne & Shirley (R)
(5) High Rollers
(7) The Price Is Right (Mon-Wed, Fri)
(7) April Magazine (Thu)
(9) Electric Company (R)
(11) Marcus Welby, M.D.
(12) The Young And The Restless
10:30
(2)(6) Mr. Dressup (R)
(3) Magazine-Express
(4) $20,000 Pyramid
(5) Wheel Of Fortune
(8) What's Cooking (Mon, Tue, Thu, Fri)
(8) Creative Cooking (Wed)
(9) Two Cents Worth (Mon)
(9) Song Bag (Tue)
(9) Making Music (Wed, Fri)
(9) Let's All Sing (Thu)
(13) Ed Allen
10:45
(9) Thinkabout (Mon)
(9) Vegetable Soup (Tue)
(9) Word Shop (Wed)
(9) Explorers Unlimited (Thu)
(9) Stories Of America (Fri)
11:00
(2) Sesame Street
(3) Au Fil de la Semaine (Mon-Thu)
(3) A Communiquer (Fri)
(4)(13) Family Feud
(5) Chain Reaction
(6) Barton And Company
(7) The Young And The Restless
(8) Mad Dash
(9) Book Bird (Mon)
(9) Discovering (Tue)
(9) Thinkabout (Wed)
(9) Trade-Offs (Thu)
(9) Inside - Out (Fri)
(11) Ironside
(12) 700 Club
11:15
(9) Gather 'Round (Mon)
(9) All About You (Tue)
(9) Art Starts (Wed)
(9) Art Cart (Fri)
11:20
(9) Universe And I (Thu)
11:30
(3) Wickie (Mon)
(3) Les Enfants du 47-A (Tue)
(3) Madame et Son Fantome (Wed)
(3) Les Mysteres de la Tamise (Thu)
(3) Gaspard et les Fantomes (Fri)
(4)(13) Ryan's Hope
(5) Password Plus
(8) Definition
(9) Environments In The State Of Washington (Mon)
(9) MeasureMetric (Tue)
(9) Vegetable Soup - Gather 'Round (Wed)
(9) 3-2-1 Contact (Fri)
11:40
(9) Zebra Wings (Thu)
11:45
(9) Discovering (Mon)
(9) Cover To Cover (Tue)
(9) Bread And Butterflies (Wed)

AFTERNOON

12:00
(2) Midday
(3) Un Animal, des Animaux (Mon)
(3) Papa, Cher Papa (Tue)
(3) Action-Sante (Wed)
(3) Les Richesses de la Mer (Thu)
(3) Un Pays, un Gout, une Maniere (Fri)
(4)(13) All My Children
(5) Days Of Our Lives
(6)(7)(8) News
(9) Washington Week In Review (R) (Mon)
(9) Survival Economics (Tue)
(9) Nova (Wed)
(9) Footsteps (Thu)
(9) Mystery (Fri)
(11) The FBI
(12) Donahue
12:15
(6) Ida Clarkson
12:30
(2) Wicks
(3) Les Coqueluches
(7) Search For Tomorrow
(8) Alan Hamel
(9) Camera Three (Mon)
(9) Life Around Us (Thu)
1:00
(2) Today From The Atlantic (Mon)
(2) Today From Quebec (Tue)
(2) Today From Ontario (Wed)
(2) Today From The West (Thu)
(2) Today From The Pacific (Fri)
(4) One Life To Live
(5) The Doctors
(6) Marcus Welby, M.D.
(7) As The World Turns
(9) Song Bag (Mon)
(9) Making Music (Tue, Thu)
(9) Let's All Sing (Wed)
(9) Two Cents Worth (Fri)
(11)(13) Movie
(12) Prisoner: Cell Block H
1:15
(9) Word Shop (Mon)
(9) Stories Of America (Tue)
(9) Thinkabout (Wed)
(9) Under The Blue Umbrella (Thu)
(9) Explorers Unlimited (Fri)
1:30
(3) Le Telejournal
(5)(8) Another World
(9) Self, Incorporated (Mon)
(9) Trade-Offs (Tue)
(9) Discovering (Wed)
(9) Environments In The State Of Washington (Thu)
(9) Book Bird (Fri)
(12) The Price Is Right
1:35
(3) Femme d'Aujourd'hui
1:45
(9) Art Starts (Mon)
(9) All About You (Wed)
(9) Gather 'Round (Thu)
(9) Art Cart (Fri)
1:50
(9) Explorers Unlimited (Tue)
2:00
(2) Edge Of Night
(4) General Hospital
(6) Provincial Schools (Mon, Wed, Thu)
(6) Canadian Schools (Tue)
(6) Camera 12 (Fri)
(7) Guiding Light
(9) All About You (Mon)
(9) MeasureMetric (Wed)
(9) The Draw Man (Thu)
(9) Footsteps (Fri)
2:05
(9) Universe And I (Tue)
2:15
(9) Inside - Out (Mon)
(9) Cover To Cover (Wed)
(9) Wordsmith (Thu)
2:25
(9) Word Shop (Tue)
2:30
(2)(6) Take 30
(3) D'Amour et d'Eau Fraiche (Mon)
(3) Cinema (Tue, Thu)
(3) Le Temps de Vivre (Wed)
(3) Les Ateliers (Fri)
(9) Life Around Us (Mon)
(9) Freestyle (Wed)
(9) Once Upon A Classic (Thu)
(9) The Draw Man (Fri)
(12) Dating Game
2:40
(9) Zebra Wings (Tue)
2:45
(9) Wordsmith (Fri)
(11) Cartoons
3:00
(2)(6) Bob McLean
(4) Merv Griffin
(5) Movie (Mon, Wed-Fri)
(5) Young People's Special (Tue)
(7) Edward The King (Mon-Wed)
(7) Surrender At Appomatox (Thu)
(7) The Crucifixion Of Jesus (Fri)
(8) Movie
(9) Newsworld (Mon)
(9) Speakout (Tue)
(9) Newsmakers (Wed)
(9) Footsteps (Thu)
(9) Stepping Out (Fri)
(11) Popeye
(12) One Day At A Time (R)
(13) Bob Newhart
3:30
(3) Danse sur un Arc-en-Ciel (Mon)
(3) Les Animaux chez Eux (Fri)
(5) Unicorn Tales (Tue)
(9) Coping With Kids (Mon)
(9) Bonaventure Travel (Tue)
(9) Advocates In Brief (Wed)
(9) Life Around Us (Thu)
(9) Camera Three (Fri)
(11) Banana Splits
(12) Funorama
(13) Rainbow Country
4:00
(2) Beyond Reason
(3) Bobino
(4) News (Mon)
(4) The Brady Bunch (ue, Thu, Fri)
(4) Afterschool Special (Wed)
(5) Special Treat (Tue)
(6) Adam-12
(7) Mike Douglas
(9) Sesame Street
(11) Bugs Bunny - Woody Woodpecker
(13) The Flintstones
4:30
(2) All In The Family (R)
(3) Au Coin de Ma Rue (Mon)
(3) Mordicus (Tue)
(3) Place du Fondateur (Wed)
(3) Pop Citrouille (Thu)
(3) Les Heritiers (Fri)
(4) ABC News (Mon)
(4) Happy Days Again (Tue, Thu, Fri)
(6) The Price Is Right
(12) Gilligan's Island
(13) Spider-Man
5:00
(2) The Beachcombers (R)
(3) Jesus de Nazareth
(4)(8) Boxing (Mon)
(4) News (Tue-Fri)
(5) Carol Burnett And Friends
(7)(13) News
(8) Six Million Dollar Man (Tue, Thu, Fri)
(8) NHL Hockey (Wed)
(9) Mister Rogers (R)
(11) Leave It To Beaver
(12) The Brady Bunch
5:30
(2) Mary Tyler Moore
(5) News
(6) Vancouver Island News
(9) Electric Company (R)
(11) Bewitched
(12) Courtship Of Eddie's Father

TV TWO

Saturday March 29

7:00 a.m.
(4) Superfriends
(5) Godzilla - Globetrotters Adventure Hour
(6) Travel '80
(7) Dialogue
(8) Educated Guess
(11) A Better Way
(12) Barba Poppa
(13) Harrigan

7:30
(6)(8) Creative Hands
(7) J.P. Patches
(11) Public Policy Forum
(12) Bugs Bunny And Friends
(13) Spider-Man

8:00
(4) Plasticman
(5) Fred And Barney Meet The Shmoo
(6)(8) Red Fisher
(7) Mighty Mouse - Heckle & Jeckle
(9) Sesame Street (R)
(12) Tom And Jerry

8:30
(6) Wrestling
(8) Circle Square
(11) Idea thing
(13) Battle Of The Planets

9:00
(2) Movie: ★★★ **"The Road To Singapore" (1940) Bing Crosby, Bob Hope. A pair of determined bachelors meets a marriage-minded young woman in Saigon.**
(7)(12) Bugs Bunny - Road Runner

9:30
(8) Zig Zag
(9) Mister Rogers (R)
(11) Life In The Fast Lane

9:30
(4) Scooby And Scrappy Doo
(6) Daffy Duck
(8) Jerry Falwell
(9) Let's Go: A program for youngsters, created by children themselves and providing unlimited opportunities to learn about their world.
(11) 3-2-1 Contact
(12) It's Your Business
(13) Rocket Robin Hood

10:00
(5) Casper And The Angels
(6) Swiss Family Robinson: "The Arrival" After surviving a shipwreck, the Robinsons gather together on a tropical island, only to discover that Franz is missing. (R)
(9) Footsteps
(11) Puyallup Valley Daffodil Festival Parade
(13) Oceans Alive

10:30
(4) Captain Caveman And The Teen Angels
(5)(12) The Jetsons
(6) Weekend Report
(7) Popeye
(8) Untamed World: "Water" The fact that the Earth's original supply of water -- which is hundreds of millions of years old -- is still being used is examined. (R)
(9) Once Upon A Classic: "King Arthur" Sir Galahad joins Lancelot in search of the Holy Grail; Guinevere is captured by Agravain and his soldiers. (Part 6 of 8) (R)
(13) Wrestling

11:00
(2) WOW!: "The Popcorn Man" A lovable and wealthy man gives up the world of big business to become a popcorn salesman, then becomes involved in the escape of a runaway kangaroo. (R)
(4) Weekend Special: "The Seven Wishes Of Joanna Peabody" A fairy godmother grants seven wishes to a young girl who soon comes to regret the opportunity. (R)
(5) Hot Hero Sandwich: Guests: McLean Stevenson, Michael Learned, Stockard Channing, LeVar Burton, Rex Smith. (R)
(6) Island Country Report
(8) McGowan And Company
(9) Magic Method Of Oil Painting
(12) Josie And The Pussycats

11:30
(3) Telejeans
(4) American Bandstand
(6) Island Country Garden
(7) Fat Albert
(8) Kaleidoscope
(9) Coping With Kids
(12) Heckle And Jeckle
(13) Inside Track

AFTERNOON

12:00
(2)(6) Sportsweekend.
(5) Movie: ★★½ **"The Bellboy" (1960) Jerry Lewis, Alex Corry. An incompetent bellboy wreaks havoc in a luxurious Miami hotel.**
(7)(12) Shazam
(9) I Feel Like Dancin'
(10) Free To Choose
(11) Movie: ★★ **"Getting Away From It All" (1971)**
(13) 100 Huntley Street

12:30
(4) Action: Inner City
(7) Tarzan - Super Seven
(12) Fat Albert

1:00
(4) America's Athletes 1980
(6) CIAO
(9) Movie: ★★★ **"The Kid From Spain" (1933) Eddie Cantor, Robert Young. A man turns toreador in an attempt to establish his innocence of being associated with crooks.**
(12) It's About People

1:30
(5) Women's Kemper Open: The semi-final round of this golf tournament is presented from the Mesa Verde Country Club in Costa Mesa, California.
(7) 30 Minutes
(8) Travel '80
(12) 12 Digest
(13) Wrestling

2:00
(4) World Series Of Auto Racing: Top drivers compete in the oval race finals.
(7) Heritage Golf Classic: Third round play in this $300,000 PGA Tour tournament (live from Harbour Town Golf Links, Hilton Head Island, S.C.)
(8) Joys Of Collecting
(11) Outer Limits: A meek and mild college instructor (Donald Pleasence) inherits incredible and uncontrollable mental powers after a unique scientific experiment.
(12) 700 Club

2:30
(8) Sports Hot Seat
(13) Sports Probe

2:45
(4) American Sportsman: Four adventurers, including top climber Beverly Johnson, explore Antarctica's frozen plateau on cross-country skis.

3:00
(2) You Can Do It!: The making and flying of kites, a simple construction project for one or two extra beds and ways to bring the spring season into the home are featured.
(5) Movie: ★★ **"The Grizzly And The Treasure" (1974)**
(6) Maturity: The Golden Years
(7) Sports Spectacular.
(8) Wrestling
(9) Julia Child And More Company
(11) Voyage To The Bottom Of The Sea
Sunday Line
(13) In Private Life

3:30
(2) Pacific Wave
(4) Professional Bowlers Tour: Coverage of the $100,000 PBA National Championship from Sunnybrook Lanes in Sterling Heights, Michigan.
(6) Berisoff Travel
(9) Gardening From The Ground Up
(12) Good News
(13) Adventure In Rainbow Country: "The Bird-watchers"

4:00
(2) Trivia
(6) Showbiz
(8) Wide World Of Sports
(9) Movie: ★★★★ **"Genevieve" (1954)**

Saturday Prime Time

	7:00	7:30	8:00	8:30	9:00	9:30	10:00	10:30	11:00
(2)	N.H.L. Hockey (In progress)		Ropers		Al Oeming	Country Cooking	Fiddlers' Cont.	T.B.A.	News
(3)	Hockey—In prog	Bagatelle: Dessins animes		Noir Sur Blanc		Disney		Telejournal	Cinema
(4)	Lawrence Welk		All-Star Family Feud		Love Boat		ABC News Closeup		News
(5)	Wildlife Adven.	Wild Kingdom	BJ and the Bear		Sanford	Me and Maxx	Prime Time Sat.		News
(6)	N.H.L. Hockey (In progress)		Chips		Against the Wind		Star Trek		News
(7)	Beauty Show	Family Feud	The Tim Conway Show		Hawaii Five-O		Hagen		Movie
(8)	BJ and the Bear		Hawaii Five-O		Academy Performance: Belle Starr				News
(9)	Nova		Monty Python	Good Neighbors	Movie: The Iceman Cometh			Pompeii	
(11)	Kung Fu		Movie: Day of the Wolves				Movie: The Greatest Show on Earth		
(12)	Joker, Joker	Match Game	Streets of San Francisco		Movie: The Undefeated				Movie
(13)	The Palace		All-Star Family Feud		Love Boat		Cleo		Sports Page

(11) Twilight Zone: A distinguished but aging actor is thrust into the days of his youth.
(12) Elmer Fudd, Bugs Bunny And Friends
(13) WCT Tennis: Tim Gullikson vs. Ilie Nastase

4:30
(2) CBC Saturday News
(5) Match Game
(6) Capital Comment
(11) Twilight Zone: A stolen camera has the ability to predict the future with the pictures it takes.
(12) Our Gang

5:00
(2)(6) NHL Hockey: Edmonton Oilers at Toronto Maple Leafs
(4) Wide World Of Sports: Matthew Saad Muhammad defends his WBC World Light Heavyweight championship against John Conteh (from Atlantic City, N.J.); $175,000 Florida Derby for thoroughbreds (from Gulfstream Park, Florida).
(5) The Gong Show
(7) In Search Of...
(11) Bionic Woman: Jaime tries to stop an African dictator from fixing his country's election.
(12) Ruff House
(13) Global Weekend

5:30
(5)(7) News
(9) Once Upon A Classic: "King Arthur" Sir Galahad joins Lancelot in search of the Holy Grail; Guinevere is captured by Agravain and his soldiers. (Part 6 of 8)
(12) 30 Minutes
(13) Money Talks

EVENING

6:00
(5) NBC News
(7) CBS News
(8) News
(9) Once Upon A Classic: "King Arthur" Lancelot saves Guinevere from death at the hands of Agravain; Arthur exonerates Lancelot but bars him from Camelot. (Part 7 of 8)
(11) Star Trek: The Enterprise encounters an incredible magnetic force emanating from a wrecked spaceship.
(12) Week's End: Host: Mary Starrett.
(13) Saturday Show: Host: Pam Holme.

6:30
(4) News
(6) This Week
(7) All In The Family
(9) Newsworld
(12) Bugs Bunny - Road Runner

7:00
(4) Lawrence Welk
(5) Wildlife Adventure
(7) $1.98 Beauty Contest
(8) BJ And The Bear: While searching for a missing friend in the Florida Keys, BJ and a young marina official become involved with a deadly group of smugglers.
(9) Nova: "Mr. Ludwig's Tropical Dreamland" The story of the Jari project, a multi-million dollar venture in the Brazilian rain forest, and its mastermind, billionaire Daniel Ludwig, is told.
(11) Kung Fu
(12) Joker, Joker, Joker
(13) The Palace: Host: Jack Jones.

7:30
(5) Wild Kingdom
(7) Family Feud
(12) Match Game

8:00
(2) The Rogers: Stanley's suspicions get him into trouble when Helen disappears with an attractive bachelor who comes to the door asking for her. (R)
(4)(13) All-Star Family Feud: The casts of "Angie," "WKRP in Cincinnati," "Benson" and "Dallas" compete in a prime time version of this game show.
(5) BJ And The Bear: While searching for a missing friend in the Florida Keys, BJ and a young marina official become involved with a deadly group of smugglers.
(6) CHiPs: A 13-year-old boy is the only witness when an officer is injured while swerving to avoid a tractor trailer on a narrow road.
(7) The Tim Conway Show: Guests: K.C. and the Sunshine Band.
(8) Hawaii Five-O: A political candidate's campaign for the Senate is endangered when a man trying to blackmail him is found murdered.
(9) Monty Python's Flying Circus
(11) Movie: ★★ **"Day Of The Wolves" (1973) Richard Egan, Rick Jason. An ex-sheriff finds himself up against a strange band of bearded men who plan to isolate and ransack a small town.**
(12) Streets Of San Francisco: When a born loser makes what he thinks is a small hit, he finds himself in trouble with the police and the mob.

8:30
(2) Al Oeming: Man Of The North: (Premiere)
(9) The Good Neighbors: "Just My Bill" The harvest is safely gathered in and must be taken to market.

9:00
(2) Country Cooking
(4)(13) Love Boat: Captain Stubing and his crew try to impress a welfare worker who is deciding Vickie's fate, and a couple celebrating their honeymoon are joined by the groom's best friends.
(5) Sanford: Fred and his buddy Cal scheme to get rich quick by selling their own special moonshine.
(6) Against The Wind: "A Matter Of Life And Death" Despite the night curfew, Jonathan rushes for medical assistance when Mary's labor becomes complicated. (Part 10)
(7) Hawaii Five-O: A political candidate's campaign for the Senate is endangered when a man trying to blackmail him is found murdered.
(8) Academy Performance: "Belle Starr" (Premiere) Elizabeth Montgomery, Cliff Potts. A woman trying to build a life for herself and her children in the Old West gets a reputation as a notorious female bandit because of her friendships with known outlaws.
(9) Movie: ★★★½ **"The Iceman Cometh" (1973) Lee Marvin, Fredric March. Based on the play by Eugene O'Neill. A traveling salesman joins the regulars in a day of drinking and speeches in a 1912 saloon.**
(12) Movie: ★★★ **"The Undefeated" (1970) John Wayne, Rock Hudson. A Union Army colonel continues to lead his men into battle, unaware that the South has signed a peace treaty.**

9:30
(2) Old Time Fiddlers' Contest
(5) Me And Maxx: Norman is upset when Maxx announces her intention to meet her mother for lunch on her birthday.

10:00
(2) To Be Announced
(4) ABC News Closeup: "This Shattered Land" Correspondent Jim Laurie reports on the Cambodians, victims of power struggles, terrorism and starvation; and interviews former prime minister Pol Pot and Prince Sihanouk.
(5) Prime Time Saturday
(6) Star Trek: A distress call from the planet Platonius ensnares the crew of the Enterprise in a trap.
(7) Hagen: A friend of Hagen's is killed under mysterious circumstances while trying to escape from prison.
(11) Movie: ★★★★ **"The Greatest Show On Earth" (1952) Charlton Heston, Betty Hutton. A circus owner and trapeze star vie for center stage amidst the exciting pageantry of the big top.**
(13) Cleo: Cleo Laine is joined by guests John Davidson, Cy Grant and Swingle II for an hour of music and entertainment.

10:30
(9) Pompeii: "Frozen In Fire" Some of the artifacts from the Pompeii exhibit at the Boston Museum of Fine Arts are presented by Alexander Scourby.

11:00
(2)(6) CBC National News
(4)(5) News
(7) Movie: **"Marcus-Nelson Murders" (1973) Joseph Sargent. Telly Savalas. A detective trys to keep a ghetto teenager from being wrongly accused of murder.**
(8) CTV National News
(13) Sports Page: Host: Richard Saxton.

11:05
(3) Cinema: "Alice, ou la dernière fugue" (1976) Sylvia Kristel, Charles Vanel. Après avoir quitte son mari, Alice s'en va en auto sur la route par une nuit de tempete.

11:10
(12) Movie: ★★½ **"Dillinger" (1973) Warren Oates, Ben Johnson. The life of John Dillinger, the notorious gangster, is traced from his prison breakout to his execution by the FBI.**

11:15
(2) Provincial Affairs
(4) ABC News
(6) News

11:20
(2)(8) News

11:30
(4) Movie: ★★½ **"One Deadly Owner" (1974) Donna Mills, Jeremy Brett. A woman purchases an expensive, but dangerous, used car.**
(5) Saturday Night Live: Host: Ray Charles. Guest: Franklin Ajaye. (R)

11:45
(2) Movie: ★★★ **"Picnic" (1956) William Holden, Kim Novak. The lives of five people are deeply affected when a stranger shows up at the local Labor Day picnic.**

12:00
(13) Movie: ★★ **"Nearest And Dearest" (1973) Hilda Baker, Jimmy Jewel. Two people inherit a pickle factory.**

12:05
(6) Academy Performance: "Belle Starr" (Premiere) Elizabeth Montgomery, Cliff Potts. A woman trying to build a life for herself and her children in the Old West gets a reputation as a notorious female bandit because of her friendships with known outlaws.
(8) Movie: ★★★★ **"The Fixer" (1968) Dirk Bogarde, Alan Bates. Based on a novel by Bernard Malamud. A turn-of-the-century Jewish peasant is wrongfully imprisoned for the death of a child in Kiev.**

12:30
(11) News

1:00
(4) Six Million Dollar Man
(5) Second City TV
(12) 700 Club

1:30
(5) Movie: ★★ **"The Last Day" (1975) Richard Widmark, Robert Conrad. The villainous Dalton gang is opposed by a retired gunman who takes up arms to defend his town.**

1:45
(7) WCT Tennis: "$320,000 Challenge Cup"

2:00
(4)(12) News

2:05
(4) Note Of Faith
(6) Movie: ★★★ **"Ryan's Daughter" (1970) Sarah Miles, Robert Mitchum. After having an affair with a British officer, the wife of an Irishman is suspected of being an informer.**

2:20
(8) Movie: ★★½ **"Return Of Sabata" (1971) Lee Van Cleef. An ex-confederate officer rides into a town and kills several people.**

2:45
(7) News

Sunday March 30

7:00 a.m.
(4) Viewpoint On Nutrition
(6) Faith For Today
(6)(8) Crossroads
(7) Day Of Discovery
(11) Jerry Falwell
(12) Rev. Max Solbrekken
(13) Harrigan

7:30
(2) Age Of Uncertainity
(4) This Is The Life
(5) Davey And Goliath
(6) Robert Schuller
(7) Music And The Spoken Word
(8) Sports Hot Seat
(12) Jimmy Swaggart
(13) Spider-Man

7:45
(5) Dialogue

8:00
(4) Insight
(5) Palm Sunday At Concord: The Palm Sunday Service at the Concord Baptist Church of Christ in Brooklyn is presented.
(7) Sunday Morning
(8) Search
(9) Sesame Street (R)
(11) Jimmy Swaggart

8:30
(2) Wild Kingdom
(4) Agriculture U.S.A
(6) Jimmy Swaggart
(8) Oral Roberts
(11) Introduction To Life
(12) Day Of Discovery
(13) Scooby's Laff-A-Lympics

9:00
(2) Meeting Place: A palm Sunday service is presented from the Chapel of Mount St. Vincent University in Halifax, Nova Scotia with the Reverend Ross Legere officiating.
(4) Boomerang
(5) Pleasant Journeys
(6)(8) Rex Humbard
(9) Sesame Street (R)
(11) The Kroeze Brothers
(12) Anchor

9:30
(4) Kidsworld
(5) Gardening With Ed Hume
(7) Face The Nation
(11) Rex Humbard
(12) Robert Schuller

10:00
(2) Sportsweekend: The final round of the Air Canada Silver Broom World Curling Championships is presented from the Moncton Coliseum in New Brunswick, and coverage of the World Superstars competition is presented from Freeport in the Bahamas.
(4) Kids Are People Too
(5) Movie: ★★½ **"The Night Strangler" (1972) Darren McGavin, Jo Ann Pflug. A reporter turns up evidence that points to a long-dead man being responsible for a series of murders.**
(6) Oral Roberts
(7) NBA Basketball: Regional coverage of the Boston Celtics at Philadelphia 76ers; another game to be announced.
(8) Creative Hands
(9) Sesame Street (R)

10:30
(6) Search
(8) Day Of Discovery
(11) Robert Schuller
(12) Faith For Today
(13) Rocket Robin Hood

11:00
(6)(8) It Is Written
(9) Soviet Society
(12) Ernest Angley

11:30
(4) Animals Animals Animals: "Duck"
(5) Women's Kemper Open: Final round coverage of this golf tournament (from the Mesa Verde Country Club in Costa Mesa, California).
(6) Day Of Discovery
(8) Travel '80
(9) Soviet Society
(11) Search
(13) Inside Track

AFTERNOON

12:00
(4) Issues And Answers
(6) Terry Winter
(7)(8) Heritage Golf Classic: Final round play in this $300,000 PGA Tour tournament (from Harbour Town Golf Links, Hilton Head Island, S.C.)
(9) The Forsyte Saga: "A Family Scandal" Jo goes to live with his pregnant mistress, Helene, after Frances refuses to divorce him. Meanwhile, his cousin Soames falls in love with Irene Heron.
(11) Movie: ★★ **"The Four Skulls Of Jonathan Drake" (1959) Eduard Franz, Valerie French. A contemporary scientist manages to exorcise the deadly voodoo curse that has been plaguing a distinguished family for years.**
(12) Jerry Falwell
(13) 100 Huntley Street

12:30
(4) Directions: German writer Gunther Grass comments on the current exhibition at the Jewish Museum in New York featuring religious objects from the destroyed community of Danzig Jews.
(6) Keith McColl

1:00
(4) The Superstars: The World Superstars compete in their final round of events (from Freeport in the Bahamas).
(6) Marcus Welby, M.D.
(9) Washington Week In Review (R)
(12) Faith 20

1:30
(5) Wildlife in Crisis
(9) Wall Street Week: "Mister Value Line" Guest: Arnold Bernhard, research chairman, Value Line Investment Survey. (R)
(11) Movie: ★★ **"Blondie In The Dough" (1948) Penny Singleton, Arthur Lake. Blondie decides to bake her way out of financial problems.**
(12) PTL Club
(13) Wrestling

2:00
(2) Sundays Magazine
(5) Baseball: Chicago Cubs vs. Seattle Mariners
(6)(8) Movie: ★★½ **"The Day Of The Triffids" (1963) Howard Keel, Nicole Maurey. After a meteorite shower leaves most of Earth's inhabitants blind, some strange seeds turn into man-eating plants which engulf anything coming near them.**
(7) Long Beach Grand Prix: Start to finish coverage of this Formula 1 auto race (from Long Beach, California).
(9) Another Voice

2:15
(4) International Boxing

2:30
(9) Great Performances: "Guillini's Beethoven"
(13) Movie: ★★ **"The Last Giraffe" (1979) Susan Anspach, Simon Ward. A husband and wife try to save a giraffe from the unknown dangers of the African wilderness.**

3:00
(2) Dollar And Sense
(11) Movie: ★★½ **"I'll Take Sweden" (1965) Bob Hope, Tuesday Weld. A wealthy man tries to break up his daughter's romance by taking her abroad.**

3:30
(2) Arts Lib
(4) Wide World Of Sports: NCAA Swimming and Diving Championships (from Cambridge, Mass.); Cheyenne Frontier Days Rodeo; a preview of four boxing matches to be televised on Monday, March 31.
(12) Today In Bible Prophecy

4:00
(2)(6) Country Canada: Stories on plant breeders' rights, five men who started their own trout farm business and a man who operates a 15-acre asparagus farm are presented.
(7) Movie: ★★½ **"The Caine Mutiny" (1954) Humphrey Bogart, Jose Ferrer. Based on the novel by Herman Wouk. A group of officers mutinies against their captain, claiming that he is mentally unstable.**
(8) Showbiz
(9) Damien: Terence Knapp portrays Father Damien, the Roman Catholic priest who worked with lepers confined on Molokai Island until he, himself, died a leper. (R)
(12) Funorama

4:30
(2)(6) Hymn Sing: Selections from the Hymn Sing Chorus and Orchestra's tour of the Maritimes and Moose Jaw, Saskatchewan include "Jesus Is King," "I Walked Today Where Jesus Walked" and "Fanfare For Palm Sunday."
(8) Question Period: Moderator Bruce Phillips and a panel of guest journalists interview top newsmakers on current domestic and international issues.
(12) I Dream Of Jeannie: Roger thinks that Jeannie is pregnant.
(13) Horst Koehler: "Carnival In Quebec"

5:00
(2) CBC Sunday News
(4) Sports Afield
(5) Meet The Press
(6) Student Forum
(8) Untamed World: "People Of Africa" The past, present and future of the people of the African continent are explored in a program which covers a span of two million years. (R)
(11) Bionic Woman: Evel Knievel and Jamie Sommers team up to make a death-defying leap over the East German border.
(12) Battlestar Galactica: "The Living Legend" (Part 2)
(13) Global Newsweek

5:30
(2) Parliamentary Preview: A preview of the new Parliament's opening session is presented.
(4) ABC News
(5) News
(6) Vancouver Island News Hour
(8) Yan's Woking: Stephan Yan prepares Alaskan Crab Legs with Ginger and Onion Sauce and Crab and Black Bean Sauce.
(9) NASL Soccer: Detroit Express vs. Seattle Sounders

EVENING

6:00
(2) Disney's Wonderful World: "The Shaggy D.A." A political crusader discovers that by reciting an inscription on a scarab, he can turn himself into a dog. (Part 2) (R)
(4)(6)(8) News
(5) NBC News
(7) CBS News
(11) Star Trek: Capt. Kirk is stranded on a planet with a Federation Commissioner when a strange force captures his shuttlecraft.
(12) Donahue
(13) Western Front: Host: Laurier LaPierre.

6:30
(4) Viewpoint On The News
(5) How Come?
(6)(8) The Provincial
(7) News
(9) Camera Three: "From The Ballroom To Broadway And Back" Members of the American Dance Machine and three ballroom teams demonstrate how social dancing develops into theatrical forms.

7:00
(2)(6) Easter Fever: In this animated special, Garrett Morris provides the voice of Jack the Easter Rabbit, who is honored with a celebrity roast when he announces his retirement.
(4) Galactica 1980
(5) Disney's Wonderful World: "The Shaggy D.A." A political crusader discovers that by reciting an inscription on a scarab, he can turn himself into a dog. (Part 2) (R)
(7)(13) 60 Minutes
(8) Circus: Cal Dodd and Sherisse Laurence welcome the Jordanas upside-down bicycle act, the Leyvas balancing act, the Christiani's mule, the juggling Zunigas, the Bashek inclined-wire act and Billy Van (as "Spats The Clown" and "Zoltan").
(9) Free To Choose: "The Tyranny Of Control" Dr. Milton Friedman examines how Great Britain and Japan prospered under free trade and how, by contrast, India condemned millions to poverty when the government took control of economic activity.
(11) NHL Hockey Highlights
(12) Streets Of San Francisco: Stone is hard-pressed to find a connection between or a motive for the shootings of a pretty co-ed and a professor.

7:30
(2) The Muppets: Guest: Doug Henning.
(6) Alice: A bus tour guide falls in love with Mel and turns his diner into a tourist attraction.

8:00
(2)(6) The Newcomers: "1911" Hans Nielsen (R.H. Thomson) decides to leave Denmark to join his brother in Canada, though his wife Camilla (Hollis McLaren) cannot understand why when she compares the two countries. (R)
(4)(13) Tenspeed And Brown Shoe
(5) CHiPs: A 13-year-old boy is the only witness when an officer is injured while swerving to avoid a tractor trailer on a narrow road.
(7) Archie Bunker's Place: Archie finally begins work on the restaurant addition to his bar only to have construction halted by a shortage of money. (R)
(8) Oral Roberts
(9) The Predators: Robert Redford narrates this documentary on the plight of predators in North America and the effect of man's takeover of much of the wilderness on the natural selection process.
(11) Puyallup Valley Daffodil Parade Highlights
(12) Movie: ★★½ **"Perfect Friday" (1970) Ursula Andress, Stanley Baker. An assistant bank manager persuades a wealthy couple to help him rob his bank.**

8:30
(7) One Day At A Time: Ann has to make a crucial decision about her future when she falls in love with her archaeology professor.

9:00
(2)(6) For The Record: "Lyon's Den" A popular investigative journalist (James Blendick) finds himself personally drawn into one of his stories when he learns that his own children are members of a gang of neighborhood vandals.
(4)(13) Movie: **"City In Fear" (Premiere) David Janssen, Robert Vaughn. An ambitious newspaper publisher joins forces with a once-renowned columnist to boost sales during a reign of terror by a psychotic murderer.**
(5) Jesus Of Nazareth: Franco Zeffirelli's epic film on the life of Jesus Christ begins with the wedding of Mary (Olivia Hussey) and Joseph (Yorgo Voyagis), the birth and childhood of Christ, and the conflict between Herod (Christopher Plummer) and John the Baptist (Michael York). (Part 1) (R)
(7) Alice: A bus tour guide falls in love with Mel and turns his diner into a tourist attraction.
(8) Vegas: Dan tries to clear his friend Twoleaf (Will Sampson) of a charge that he murdered a young ex-prostitute. (R)
(9) Masterpiece Theatre: "The Duchess Of Duke Street II" Louisa and her daughter come to blows over Lottie's new career as a cabaret singer. (Part 15 of 16)
(11) Probe: "Update On Energy" Guest: Dr. Teller.

9:30
(7) The Jeffersons: George connives with his landlord to expand his business into the space occupied by his next-door neighbor and friend.
(11) Contact: "Auto Repair And Maintenance" Host: Linda Stahl.

10:00
(2)(6) Heart Attack: Prescription For Survival: Questions about heart attacks and possible ways of preventing them are presented in this documentary featuring interviews with recovered patients, relatives of deceased victims and frustrated medics who failed to save several heart attack sufferers.
(7) Trapper John, M.D.: Trapper, Gonzo, Ripples and a brilliant neurosurgeon try to help a girl who is going blind from a brain tumor.
(8) W-5: Jim Reed profiles survivors and treatment of cancer, Helen Hutchinson explores the world of disc jockeys, Henry Champ learns how the power of the sun can be used on Earth and the man who discovers the facts for "Ripley's Believe It Or Not!" is profiled.
(9) Carmen McRae In Concert: At The Palace: Accompanied by Clark Terry and his Big Bad Band, Carmen McRae offers 13 of her biggest hits for a memorable hour of jazz.
(12) 60 Minutes

10:30
(11) 700 Club: "Molding Morals In the 1980s!"

11:00
(2)(6) CBC National News
(5)(7) News
(8) News

11:30
(5) Movie: ★★½ **"Della" (1964)**
(7) Movie: ★★★ **"Sarah T. — Portrait Of A Teen-Age Alcoholic" (1975)**
(12) Movie: ★★½ **"The Poppy Is Also A Flower" (1966)**

11:40
(2) Movie: ★★★½ **"Make Way For Tomorrow" (1937)**
(8) Capital Comment

11:50
(4) News
(13) Sports Page: Mark Howe of the Hartford Whalers is profiled.

12:00
(11) News

12:05
(4) ABC News
(6) Movie: ★★½ **"That Man Bolt" (1973)**

12:10
(8) Movie: ★★★ **"The Bible"**

12:20
(4) Movie: ★★★ **"Desiree"**

12:50
(13) Movie: ★★ **"Dial A Deadly Number" (1975)**

1:30
(12) News

2:05
(6) Movie: ★★★ **"This Earth Is Mine" (1959) Rock Hudson, Jean Simmons. The romance between a young woman and her grandfather's illegitimate grandson is endangered by jealousy and physical injury.**

2:30
(4) News

2:35
(4) Note Of Faith

3:10
(6) Movie: ★★½ **"The Spanish Gardener" (1957) Dirk Bogarde, Cyril Cusack. Based on the novel by A.J. Cronin. A father resents his son's devotion toward their gardener.**

Sunday Prime Time

	7:00	7:30	8:00	8:30	9:00	9:30	10:00	10:30	11:00
(2)	Easter Fever	Muppets	The Newcomers		For The Record		Special: Heart Attack		News
(3)	Chez Denise	Beaux Dimanches		Beaux Dimanches		Beaux Dimanches		Telejournal	Sports
(4)	Galactica 1980		Tenspeed and Brown Shoe		Movie: City in Fear				
(5)	Disney's Wolderful World		Chips		Jesus of Nazareth — Part 1				News
(6)	Easter Fever	Alice	The Newcomers		For The Record		Special: Heart Attack		News
(7)	60 Minutes		Archie Bunker	Day at a Time	Alice	Jeffersons	Trapper John, M.D.		News
(8)	Circus		Oral Roberts		Vegas		W-5		News
(9)	Free To Choose		The Predators		Masterpiece Theatre		Carmen McRae In Concert		
(11)	N.H.L. Hockey Highlights		Daffodil Parade Highlights		Probe	Contact		700 Club	
(12)	Streets of San Francisco		Movie: Perfect Friday				60 Minutes		Fawlty Towers
(13)	60 Minutes		Tenspeed and Brown Shoe		Movie: City of Fear				

Monday
evening, March 31

DAYTIME MOVIES

1:00

(11) ★★½ "At War With The Army" (1951) Dean Martin, Jerry Lewis. A sergeant tries to get a dumb PFC to help him out of some girl trouble.

(13) ★★½ "Maroc 7" (1967) Gene Barry, Elsa Martinelli. A secret agent gets caught up in the world of high-fashion models in his attempts to nab a gang of jewel thieves.

3:00

(5) ★★ "Charro" (1969) Elvis Presley, Ina Balin. An outlaw reforms himself and rescues a Western town.

(8) ★★½ "Harry In Your Pocket" (1973) James Coburn, Michael Sarrazin. A team of professional pickpockets develops sophisticated techniques as they set up and fleece scores of victims.

EVENING

6:00

(2) CBC Evening News
(3) Ce Soir
(4) News
(7) CBS News
(9) 3-2-1 Contact
(11) The Odd Couple: After turning down the role of Scrooge in a Christmas play, Oscar kicks Felix out of the apartment.
(12) M.A.S.H: When Hot Lips thinks she might be pregnant, the only rabbit available for the test is Radar's pet Fluffy.
(13) Seventh Avenue: A ruthlessly ambitious young man stops at nothing to become the leading entrepreneur in New York's garment district during the 1930s.

6:30

(5) NBC News
(7) All In The Family
(9) Over Easy: Guest: Pete Seeger. (R)
(11) Hogan's Heroes: Hogan must disarm a delayed-action bomb in the center of Stalag 13.
(12) Match Game

7:00

(2) Happy Days Again: Richie's advice in his newspaper column almost brings an end to Potsie and Ralph's friendship.
(5) Seattle Tonight: Host: Dick Klinger.
(6) Hogan's Heroes: General Burkhalter attempts to wed his sister to Col. Klink.
(7)(12) Joker's Wild
(9) MacNeil - Lehrer Report
(11) M.A.S.H: Col. Potter strikes up a warm friendship with a visiting head nurse.
(13) Vancouver

7:30

(2) The Facts Of Life: (Season Premiere) A young student at an exclusive girls' school gets in trouble for emulating her housemother, Mrs. Garrett (Charlotte Rae).
(5)(12) Tic Tac Dough
(6) Flo: Flo reluctantly hires her straight-laced sister, who turns out to be so obnoxious that no one in the bar can stand her.
(7) P.M. Magazine
(9) Friends Of Man: "Dolphins"
(11) Bob Newhart: Bob's patients panic at the thought of Bob's "deserting" them to visit his friend, "The Peeper."

8:00

(2) The White Shadow: Circumstances force two of the team members to make important career decisions before they graduate from high school.
(5)(6) Little House On The Prairie: The Ingalls family's attempt to gain legal custody of Albert is blocked by the boy's real father. (R)
(7) WKRP in Cincinnati: Johnny Fever receives a broadcasting award which sets off a round of jealous squabbling among his coworkers.
(9) Northwest Visionaries: Focusing on the work of nationally noted painters of the region, this documentary examines the regional characteristics of the Northwest art form from the 1930s to the present. (R)
(11) Movie: ★★½ "Cotter" (1972) **Don Murray, Carol Lynley. An unhappy Indian clown tries to re-establish himself in his home town following a tragic rodeo accident.**
(12) Newlywed Game

8:30

(7) The Stockard Channing Show: A phony talent agent realizes Susan is investigating his school and, to cover himself, decides to star her in a multi-million dollar film.
(12) Merv Griffin: Guests: Larry Wilcox, Judith Krantz, Michael Omary, Line Renaud.

9:00

(2) M.A.S.H: A South Korean woman misinterprets Klinger's offer of financial aid to her daughter and declares war on him. (R)
(4) Movie: ★★½ "Dracula" (1973) **Jack Palance, Simon Ward. A vampire terrorizes the countryside, searching for blood to sustain him.**
(5) Jesus Of Nazareth: Following his baptism, Jesus (Robert Powell) performs many miracles and is joined in his work by Simon Peter (James Farentino), Thomas, Matthew and Judas (Ian McShane). (Part 2) (R)
(6) Comedy Shop
(7) M.A.S.H: A South Korean woman misinterprets Klinger's offer of financial aid to her daugher and declares war on him. (R)
(8) National Geographic Special: "The Superliners: Twilight Of An Era" A nostalgic voyage of fascinating luxury and remembered glory is taken aboard the last of the great liners still in transatlantic service -- the Queen Elizabeth 2.
(9) American Short Story: "Soldier's Home" by Ernest Hemingway; "Almos' A Man" by Richard Wright. (R)
(13) Nana Mouskouri: "Journey Into Song" Guests: George Chakiris, Chuck Mangione.

9:30

(2) WKRP in Cincinnati: Johnny Fever receives a broadcasting award which sets off a round of jealous squabbling among his coworkers.
(6) Stan Kann
(7) Flo: Flo reluctantly hires her straight-laced sister, who turns out to be so obnoxious that no one in the bar can stand her.

10:00

(2)(6) Birds Of Pay: A look at the technological developments in the television industry, including the advent of pay television and the videodisc, is presented via interviews with many top executives in the field.
(7)(8) Lou Grant: Unusual police procedure in a murder case and a fatal fire at a gay bar pose dilemmas for the edito s of the Trib. (R)
(11) News
(12) Dave Allen At Large
(13) The Forum Presents: B.B. King

10:30

(9) Movie: ★★½ "Barbary Coast" (1935) **Joel McCrea, Edward G. Robinson. Red lights, gambling and boozing reign in San Francisco in the 1800s.**
(12) News

11:00

(2)(6) CBC National News
(4)(5)(7) News
(8) CTV National News
(11) Bernard Cribbins: Bernard goes fishing, dies like a cowboy and gets drummed out of the army.
(12) The Benny Hill Show
(13) Sports Page: Chris Oddlieffson of the Vancouver Canucks is profiled.

11:20

(6) Vancouver Island News
(8) News

11:27

(2) News

11:30

(4) Barney Miller: Barney and Wojo fight a fire in the squad room while two young people see it as a perfect way to complete their "suicide pact." (R)
(5) Tonight: Guest host: David Letterman. Guest: Paul Strassels.
(7)(12) Harry O: Harry is perplexed when he finds the supposed victim of an ex-mental patient alive and well.
(11) Love, American Style: "Love And The Dummies" Dale and Diane are too shy to get acquainted. "Love And The Busy Husband" Harry Burton is very involved in his work, too involved.

11:45

(2) Two Ronnies: An encyclopedia salesman regrets meeting his newest prospective clients and the Minister of Inflation presents a lecture.

12:00

(11) 700 Club
(13) Movie: ★★½ "Only A Scream Away" (1974) **Hayley Mills, David Warbeck. Tragedy results when a newlywed couple encounter the bride's childhood sweetheart.**

12:05

(8) Movie: ★★★ "The V.I.P.'s" (1963) **Elizabeth Taylor, Richard Burton. As passengers of a delayed flight await take-off, their lives become inter-related.**
(8) Movie: ★★★ "Burn" (1970) **Marlon Brando, Evaristo Marquez. A small Portuguese island's struggle for independence is exploited by a crafty 18th-century British colonist.**

12:07

(4) Six Million Dollar Man

12:15

(2) Mind Your Language: "Given" Each pupil in Jeremy's evening class brings him a present on his birthday.

12:40

(7)(12) McCloud: A female left in command of the precinct when her supervisor is kidnapped helps McCloud find a mad bomber and the missing supervisor.

12:45

(2) The Good Life

1:00

(5) Tomorrow: Guest: Wally "Famous" Amos, whose chocolate chip cookies launched a huge industry.
(11) News

1:07

(4) News

2:20

(6) Movie: ★★★ "Play It As It Lays" (1972) **Tuesday Weld, Anthony Perkins. A former actress becomes disillusioned with marriage, motherhood and life.**
(7) Movie: ★★½ "Manhunter"
(8) Movie: ★★½ "The Blue Lagoon" (1949) **Jean Simmons, Donald Houston. A young girl and boy shipwrecked on a Pacific island come to love each other as they mature.**
(12) 700 Club

3:20

(12) News

3:55

(7) News

TV FOUR

Monday Prime Time

	7:00	7:30	8:00	8:30	9:00	9:30	10:00	10:30	11:00
(2)	Happy Days	Facts of Life	White Shadow		M.A.S.H.	WKRP	Birds of Pay		News
(3)	A Contrepoids	Fine Cuisine	Terre Humaine	Tele-Selection				Teleiournal	Sports
(4)	Boxing — in progress				Movie: Dracula				News
(5)	Seattle Tonight	Tic Tac Dough	Little House on the Prairie		Jesus of Nazareth — Part 2				News
(6)	Hogan's Heroes	Flo	Little House on the Prairie		Comedy Shop	Stan Kann	Birds of Pay		News
(7)	Joker's Wild	P.M. Magazine	WKRP	Canning Show	M.A.S.H.	Flo	Lou Grant		News
(8)	Boxing — in progress				National Geographic		Lou Grant		News
(9)	MacNeill	Friends of Man	Northwest Visionaries		American Short Story			Movie: Barbary Coast	
(11)	M.A.S.H.	Bob Newhart	Movie: Cotter				News		Cribbins
(12)	Joker's Wild	Tic Tac Dough	Newlywed Game	Merv Griffin			David Allen	News	Benny Hill
(13)	Vancouver				Nana Mouskouri		Forum Presents: B. B. King		Sports Page

Tuesday
evening, April 1

DAYTIME MOVIES

1:00

(11) ★★ "The Bounty Killer" (1964) Dan Duryea, Rod Cameron. A gentle Easterner becomes a ruthless bounty hunter after accidentally capturing a bandit.
(13) ★★½ "Pardners" (1956) Dean Martin, Jerry Lewis. A ranch foreman and a playboy pit their wits against crooks who are attempting to swindle some farm property.

3:00

(8) ★★½ "Fools" (1970) Katharine Ross, Jason Robards. An aging actor and a young woman fall in love when they meet in San Francisco.

EVENING

6:00

(2) CBC Evening News
(3) Ce Soir
(4) ABC News
(5)(8) News
(7) CBS News
(9) 3-2-1 Contact
(11) The Odd Couple: Oscar despairs of raising money for a new bed when he burns a hole in Felix's.
(12) M.A.S.H: Col. Potter learns that negative reports regarding him and the 4077th have reached Seoul.
(13) Wings

6:30

(4) News
(6) NBC News
(7) All In The Family
(9) Over Easy: Guest: Vincent Price. (R)
(11) Hogan's Heroes: Hogan must photograph and then destroy a German radio-controlled tank.
(12) Match Game

7:00

(2) Happy Days Again: Joanie catches her date for her birthday party running around with another girl.
(4) P.M. Northwest
(5) Seattle Tonight: Host: Dick Klinger.
(6) Hogan's Heroes: Hogan tries to enlist the aid of a Swedish scientist for the Allies.
(7)(12) Joker's Wild
(8) Different Strokes: Jethro Simpson (Whitman Mayo) discovers an old will under which the boys would inherit money, and claims to be their relative. (Part 1) (R)
(9) MacNeil - Lehrer Report
(11) M.A.S.H: A strong windstorm affects the members of the 4077th in varying ways.
(13) Vancouver

7:30

(2) Reach For The Top
(4) Sha Na Na
(5)(12) Tic Tac Dough
(6) Rhoda: "Friends And Mothers" Rhoda's new, vivacious middle-aged neighbor (Vivian Vance) becomes a threat to Ida.
(7) P.M. Magazine
(8) Stars On Ice: Guests: Ronald Koppelent, The Chateauguay Chatelaines, Janet Morrisey, Kelly Garrett.
(9) World Of The Sea: "Octopus"
(11) Bob Newhart: It's no laughing matter for Howard when his son announces he's giving up school to become a comedian.

8:00

(2)(4) Happy Days: The Fonz makes an agreement with the Devil not to kiss a girl for 24 hours in order to save Chachi from going to his hot reward. (R)
(5) Daffy Duck's Easter Show: Animated. Daffy Duck stars in his first prime time special featuring himself and his friends in three new cartoons.
(6) Hello, Larry: The temporarily jobless Larry takes a job as an airborne traffic reporter. (Part 2)
(7) The White Shadow: Circumstances force two of the team members to make important career decisions before they graduate from high school.
(8) The Misadventures Of Sheriff Lobo
(9) Nova: "The Keys Of Paradise" The most promising drugs discovered in the 20th century are manufactured in our own brains. (R)
(11) Hee Haw: Guests: Senator Robert Byrd, Hoyt Axton, Con Hunley, Riddle & Phelps.
(12) Newlywed Game

8:30

(2)(6) The Raes: Guest: Maxine Nightingale.
(4) Laverne & Shirley: The girls are shocked when they have a reunion with their old high school gang and find that they've turned into "bad girls." (R)
(8) The Last Of The Red Hot Dragons: Animated. The last dragon, whose fire went out during the great flood in Noah's time, gets his hot breath back just in time to save some fellow animals.
(12) Merv Griffin: Guests: William Holden, Frederick Forsyth, Gordon Cooper.

9:00

(2)(4) Three's Company: The trio tries to please their new landlord (Don Knotts) and keep their apartment by trying to supply him with plenty of female tenants. (R)
(5) Jesus Of Nazareth: Jesus pardons the prostitute Mary Magdalene (Anne Bancroft), and meets Nicodemus (Laurence Olivier), while Herod plots the murder of the Zealots. (Part 3) (R)
(6) Sha Na Na
(7) CBS Movie: ★★½ "Big Jake" (1971) **John Wayne, Richard Boone. A cowboy and his sons search for the gang that has kidnapped his grandson. (R)**
(8) Alice: A bus tour guide falls in love with Mel and turns his diner into a tourist attraction.
(9) Do I Look Like I Want To Die?: The health consequences of working in the nuclear power industry are examined as seen through the eyes of workers. Ralph Nader and Dr. Ralph Lapp will debate also.
(11) Nashville Music: Guests: T.G. Sheppard, Connie Smith, Dale McBride.
(13) Movie: ★★ "The $5.20-An-Hour Dream" (1980) **Linda Lavin, Richard Jaeckel. A divorced working mother lands a job on a factory's traditionally all-male assembly line, then has to fight to keep it.**

9:30

(2)(6) Fifth Estate: The plight being caused by the discovery of new oil deposits in Newfoundland, which are drawing Englishmen and Brazilians there for the newly created jobs, is examined.
(4)(8) Taxi: Alex falls in love with a beautiful young actress (Dee Wallace) who wants to further her career by going to Hollywood. (R)
(11) Pop! Goes The Country: Guests: Moe Bandy, Joe Stampley, Louise Mandrell.

10:00

(4) Barbara Walters: Barbara Walters interviews Cheryl Ladd, Oscar nominee Bette Midler, Farrah Fawcett and Bo Derek.
(8) Roy Clark In The Bahamas: Roy Clark, Mel Tillis, Barbi Benton, the Oak Ridge Boys, Julie Anthony and Charly McClain are featured in a tune-filled program set in exotic tropical locations.
(9) Monty Python's Flying Circus: Sheep nesting in trees, a man with two noses, and a typical men-mouse party. (R)
(11) News
(12) Dave Allen At Large

10:30

(2)(6) Man Alive: "Jocelyn" Jocelyn Hutton, a 17-year-old Winnipeg girl with a deep religious faith who is dying of cancer, is profiled.
(9) Newsmakers
(12) News

11:00

(2)(6) CBC National News
(4)(5)(7) News
(8) CTV National News
(9) Mystery: "Rebecca" An inquest and a blackmail attempt lead the de Winters to London, where they uncover Rebecca's best-kept secret. (Part 4)
(11) The Benny Hill Show: The Cotton Mill Boys give their rendition of the Orange Blossom Special.
(12) The Benny Hill Show
(13) Sports Page

11:20

(6) Vancouver Island News
(8) News

11:27

(2) News

11:30

(4)(5)(7)(12) News Special: Results of the Wisconsin and Kansas primaries are presented.
(11) Love, American Style: "Love And The Hustler" Big Red is waiting to take on a pool hustler from another town. "Love And The Old Boyfriend" John is pressured at work and henpecked at home.

11:45

(2) Movie: ★★½ "Strike Me Pink" (1936) **Eddie Cantor, Ethel Merman. Gangsters descend upon an amusement park, providing headaches for its meek little owner who wants no trouble with anyone.**

12:00

(4) ABC Movie: ★★½ "Having Babies II" (1977) **Wayne Rogers, Lee Meriwether. The lives of several couples are deeply affected by matters of first love, birth and adoption. (R)**
(5) The Best Of Carson: Guests: Dean Martin, Johnny Mathis, Erma Bombeck, Martin Mull. (R)
(7)(12) Barnaby Jones.
(11) 700 Club
(13) Movie: ★★ "Spell Of Evil" (1973)

12:05

(6) Movie: ★★★½ "To Hell And Back" (1955) **Audie Murphy,**
(8) Movie: ★★★ "Ada" (1961)

1:00

(11) News

1:10

(7)(12) CBS Late Movie: ★★ "Death Of Her Innocence"

1:30

(5) Tomorrow: Guest: author Dr. Barbara Brown.

2:00

(4) Six Million Dollar Man

2:05

(6) Movie: ★★ "Rails Into Laramie" (1954) **John Payne, Mari Blanchard. In order to bring the railroad to town, a rugged Army sergeant fights corruption and sabotage in lawless Laramie, Wyoming.**
(8) Movie: ★★ "The Beast Must Die" (1973) **Calvin Lockhart, Peter Cushing. A group of people with flesh-eating tendencies is invited to visit the remote lodge of a millionaire sportsman during a full moon.**

3:00

(4) News

3:05

(7) Movie: ★★★ "Knock On Any Door" (1949) **Humphrey Bogart, John Derek. A young Chicago hood goes on trial for murdering a policeman.**
(12) 700 Club

4:05

(12) News

TV FIVE

Tuesday Prime Time

	7:00	7:30	8:00	8:30	9:00	9:30	10:00	10:30	11:00
(2)	Happy Days	Reach For Top	Happy Days	The Raes	3's Company	Fifth Estate		Man Alive	News
(3)	Les Arrivants		Race de Monde	Jamais Deux	Telemag		l'Energie	Teleiournal	Sports
(4)	P.M. Northwest	Sha Na Na	Happy Days	Laverne	3's Company	Taxi	Barbara Walters		News
(5)	Seattle Tonight	Tic Tac Dough	Cartoon	Cartoon	Jesus of Nazareth — Part 3				News
(6)	Hogan's Heroes	Rhoda	Hello, Larry	The Raes	Sha Na Na	Fifth Estate		Man Alive	News
(7)	Joker's Wild	P.M. Magazine	White Shadow		Movie: Big Jake				News
(8)	Diff. Strokes	Stars on Ice	The Misadventures of Sheriff Lobo		Alice	Taxi	Roy Clark in the Bahamas		News
(9)	MacNeil	World of Sea	Nova		Do I Look Like I Want To Die?		Monty Python	Newsmakers	Mystery
(11)	M.A.S.H.	Bob Newhart	Hee Haw		Nashville Music	Pop! Country	News		Benny Hill
(12)	Joker's Wild	Tic Tac Dough	Newlyweds	Merv Griffin			David Allen	News	Benny Hill
(13)	Vancouver				Movie: The $5.20-An-Hour Dream				Sports Page

CBC radio highlights

CBC radio stations can be dialled at 690 for AM and 105.7 FM

SATURDAY

A.M. Network

2:00 p.m. The Metropolitan Opera — Live from the Lincoln Centre in New York: Manon Lescaut, Puccini. A beautiful woman, torn between the love for an impoverished young aristocrat, and the desire for the luxurious comforts offered by a wealthy aging suitor, meets a tragic fate. Cast: Renata Scotto, Placido Domingo, Pablo Elvira, Renato Capecchi, Philip Creech, Isola Jones; conducted by James Levine.

10:05 p.m. Anthology — A Human Destiny by Hana Cipris, in translation by Kaca Polackova. Set in Eastern Europe, a handful of characters search for a missing woman. The residue of war, revolution and occupation underlie the voices of actors Irene Mayeska, Ruth Springford, David Hughes and Valve Andre. Also, a tribute to the late Linda Pyke. Corinne Langston reads from the young poet's work.

F.M. Network

7:05 p.m. Audience — Tonight, The Restorer by Christopher Whelan — A BBC radio music drama.

9:05 p.m. International Concert — Host: Harry Mannis. Part 1: National Orchestra of France, conducted by Gilbert Amy, performs Trois Pieces Op. 6 by Berg. Part 2: Berlin Philharmonic Orchestra, conducted by Leonard Bernstein, performs Symphony No. 9 by Mahler.

SUNDAY

A.M. Network

4:30 p.m. The Entertainers — Part II of The Entertainers in London, a special look at the threatre in London's West End.

1:05 p.m. Soundstage — The Code by Vicky English. People in some rural areas take care of their own even if they have broken the law. Dannie MacInnis is a country boy attending a small town university and living with his French teacher, a Montreal woman who's sense of right and wrong is somewhat more rigid than her neighbours. When she turns in Dannie's friend who has killed a man in self-defense, Dannie is caught in a dilemma between cultures. Directed by Don Allison in Halifax.

F.M. Network

3:30 p.m. Boyd Neel Memoirs — In 1971, Dr. Neel retired from the Royal Conservatory and took a vacation to the Far East and Africa, where he was caught in the Idi Amin coup and just escaped with his life. In 1972, he returned to South Africa where he conducted ballet and opera in Durban. Dr. Neel offers some reflections on the music of Mozart. Selections heard include: Overture, Cosi Fan Tutte, Finale of the Prague Symphony Quintet in G minor, K. 516 Symphony No. 40, K. 550.

5:05 p.m. Opera in Stereo — Host: Ruby Mercer. Leonara, Ferdinando Paer (1771-1839). Featuring U. Koszut, E. Gruberova, S. Jerusalem, W. Brendel, P. Maag conducting the Bavarian Symphony Orchestra.

8:05 p.m. Two New Hours — Vancouver Festival of Contemporary Music and the Vancouver New Music Society concert: Eventa, Barbara Pentland; The Crown of Ariadne, R. Murray Schafer; Sextet, Alain Gagnon; Of The Changeless Night and The Dark Rings of Nothing, Wallace Berry (world premiere); Lotus II, Alexina Louie (world premiere).

8:04 p.m. Variety Tonight — David Cole anchors CBC-Radio's showcase of variety entertainment, including comedy, all types of music, concerts, showbusiness features, fun and games. Tonight: Includes Bernie Danielson, successful TV producer, reports from Hollywood; Bob and Ray; Tommy Banks and Big Miller from Edmonton.

10:20 p.m. Booktime — Readings of Max Frisch's autobiographical book, Montauk, continues. Pt. 6.

10:35 p.m. Mostly Music — CBC Vancouver Orchestra conducted by John Avison; Eugene Rittich, horn; Divertimento No. 7 for horn and strings, John Weinzweig (premiere); Virtuous Wife Suite, Purcell; Symphony No. 3 in C major, C.P.E. (lere) Bach; Two Aquarelles, Delius; Andante for strings, Jolivet.

F.M. Network

8:04 p.m. Ideas — A new series of thought-provoking Ideas is introduced tonight and continues on Monday nights for five weeks. The Chartered Banks originally scheduled for this time period will not be heard this season.

9:04 p.m. Arts National — FESTIVAL THEATRE. The Life of Galileo by Bertolt Brecht, stars Douglas Campbell as Galileo. In 1609 in Padua, the scientist's discovery that Jupiter and the moon reflect only the light of the sun, and his embracing of Copernicus' theory that the earth revolves around the sun and not the other way around, causes a sensation in a world dominated by the Roman Catholic Church. To the younger generation, he becomes a hero of the new scientific age; to the establishment, he is both heretic and blasphemer. With Ronnie Gilbert, Sam Payne, Peter Haworth and Gillian Barber. Directed in Vancouver by Don Mowatt. (Originally scheduled for Feb. 18).

TUESDAY

A.M. Network

8:04 p.m. Variety Tonight — David Cole with contributors and correspondents throughout the entertainment world. Tonight: Includes, Bill Evans Trio from Ottawa; Twilla Channing on trends from the West Coast; Tom Alderman's World; and the Tune Detective.

10:20 p.m. Booktime — Part 7 of Montauk.

10:35 p.m. Mostly Music — Barclay McMillan hosts an April first special program.

F.M. Network

3:04 p.m. Pageant Of Song — Vocal music. I Never Saw Another Butterfly, S. I. Glick; Poems of Young People, H. Freedman; and Five Songs, J. Beckwith; featuring contralto Maureen Forrester and pianist John Newmark.

8:04 p.m. Ideas — The final episode in the Tuesday study of Discipline and Punishment. Ideas looks at how and why we punish.

WEDNESDAY

A.M. Network

11:55 a.m. Nation's Business — Speakers provided by Federal political parties.

8:04 p.m. Variety Tonight — Includes Joe Bodolai reporting from New York; music from the Boston Globe Jazz Festival; Bob and Ray.

10:20 p.m. Booktime — Part 8 of Montauk.

10:35 p.m. Mostly Music — Barclay McMillan introduces the Edmonton Symphony Orchestra conducted by Peter McCoppin; Gwen Hoebig, violin; Pavane, Op. 50, Faure; Violin Concerto No. 4 in D.K. 218, Mozart; Brandenburg Concerto No. 4 in G, Bach.

F.M. Network

8:04 p.m. Ideas — The Scribblers, the third in the five-part Wednesday series. Brazil: Country for the 21st Century. Since the physical elimination of the left in the mid '60s, the opposition in Brazil has become impotent. The country's intellectuals have either abandoned politics or joined the bureaucracy. Some interesting analysis of Brazil's role vis-a-vis the U.S.

9:04 p.m. Arts National — CONCERT SPECIAL Arts views, reviews, news and direct from The National Arts Centre in Ottawa, pianist Bella Davidovich performing Sonata in A major K. 331, Mozart; Sonata in E-flat major, Op. 31, No. 3, Beethoven; and polonaise in C minor Op. 40, No. 2; Nocturne in E-flat major Op. 55, No. 2; Fantasy in F minor, Op. 49, Four Mazurkas Ballade No. 3 in A-flat major, Op. 47 all by Chopin.

THURSDAY

A.M. Network

8:04 p.m. Variety Tonight — David Cole is the anchorman for a program of music, concerts, showbusiness and othr features. Tonight: includes, John Prine Concert: Tom Alderman's World; Disc Set with band expert George Simon.

10:20 p.m. Booktime — Part 9 of Montauk.

F.M. Network

3:04 p.m. Pageant Of Song — Vocal music. Stabat Mater, F. Poulenc; featuring soprano Regina Crespin with the Orchestre de la Societe des Concerts du Conservatoire (Paris), conducted by Georges Pretre.

8:04 p.m. Ideas — Bureaucracies are People Too, Ya Know: A dibramic Map of Upward Failure in the Organization. The final episode in the series Upward Failure, examining governments and businesses through the eyes of the Peter Principle.

FRIDAY

A.M. Network

8:04 p.m. Variety Tonight — David Cole introduces a variety of entertainment. Tonight: Includes Yuk Yuk's from Newfoundland; Joe Bodolai from New York; and the first in the Chantuese series from Cafe des Copain.

10:20 p.m. Booktime — Montauk by Max Frisch. Tonight, part 10. Continues on Monday.

10:35 p.m. Mostly Music — Barclay McMillan introduces a program of music performed by the Thirteen Strings (of Ottawa), conducted by Brian Law and featuring tenor Peter Pears.

3:04 p.m. Pageant Of Song — Vocal music. St. Matthew Passion, H. Schutz; featuring tenor Peter Pears and baritone John Shirley Quirk with the Heinrich Schutz Choir of London, conducted by Roger Norrington.

8:04 p.m. Ideas — Ideas Lectures, the first of six Friday programs featuring some of the most exciting ideas presented to the public during the past year. Recorded at universities, clubs and conferences in Canada and abroad, these programs were edited for the radio audience.

TV SIX

Wednesday
evening, April 2

Wednesday Prime Time	7:00	7:30	8:00	8:30	9:00	9:30	10:00	10:30	11:00
2	Happy Days	One of a Kind	The Newcomers		The Challengers		The Juno Awards		
3	A Quest	Winston McQuade	Recoil	Caroline	Les Best-Sellers		Science Realite	Telejournal	Sports
4	P.M. Northwest	Easter Fever	Eight is Enough		Charlie's Angels		Vegas		News
5	Seattle Tonight	Tic Tac Dough	Real People		Diff. Strokes	Hello, Larry	From Here to Eternity		News
6	Hogan's Heroes	Rhoda	The Newcomers		The Challengers		Circus of Monte Carlo		News
7	Joker's Wild	P.M. Magazine	Bugs Bunny Easter Special		Movie: Belle Starr				News
8	N.H.L. Hockey — in prog.		Western Express	That's Hollywood	Eight is Enough		From Here to Eternity		News
9	MacNeil	Playhouse	Creatures Great and Small		Great Performances — Bach: St. John Passion				
11	M.A.S.H.	Bob Newhart	Kifaru: The Black Rhinoceros		Wildfire		News		Tommy Cooper
12	Joker's Wild	Tic Tac Dough	Newlyweds	Merv Griffin			Dave Allen	News	Benny Hill
13	Vancouver				Charlie's Angels		Rockford Files		Sports Page

DAYTIME MOVIES

1:00

(11) ★★½ "The Caper Of The Golden Bulls" (1967) Stephen Boyd, Yvette Mimieux. A gang of professional crooks in Spain plans a spectacular bank heist during festival time in Pamplona.

(13) ★★★½ "Roman Holiday" (1953) Gregory Peck, Audrey Hepburn. A princess falls in love with a newspaperman while on vacation in Rome.

3:00

(5) ★★½ "Somebody Loves Me" (1952) Betty Hutton, Ralph Meeker. A pair of entertainers breaks up and makes up in the early 20th century.

(8) ★★½ "That Riviera Touch" (1966) Eric Morecambe, Ernie Wise. A pair of playboys vacationing on the French Riviera manage to foil the well-laid plans of a gang of thieves who have their sights set on a jeweled treasure.

EVENING

6:00

(2) CBC Evening News
(4) ABC News
(6) News
(7) CBS News
(9) 3-2-1 Contact
(11) The Odd Couple: Felix's grandfather, tossed out by his wife because of his insane jealousy, arrives at his grandson's apartment.
(12) M.A.S.H: After a delay of five weeks, five sacks of mail finally arrive at the 4077th.
(13) Wings

6:30

(4) News
(5) NBC News
(7) All In The Family
(9) Over Easy: Guest: Carlos Montoya. (R)
(11) Hogan's Heroes: Klink and Hogan wind up in Paris -- Klink for fun, Hogan for business. (Part 1)
(12) Match Game

7:00

(2) Happy Days Again: Troubles with his studies and an insulting professor cause Potsie to quit school.
(4) P.M. Northwest
(5) Seattle Tonight: Host: Dick Klinger.
(6) Hogan's Heroes: Hogan must get a load of bulletproof vests and a French courier out of the camp.
(7)(12) Joker's Wild
(9) MacNeil - Lehrer Report
(11) M.A.S.H: Newscaster Clete Roberts returns to the 4077th to update Korean War conditions. (Part 1)
(13) Vancouver

7:30

(2) One Of A Kind
(4) Easter Fever: When the Easter Bunny decides to take an early retirement, he is given a farewell roast. Animated.
(5)(12) Tic Tac Dough
(6) Rhoda: "Rhoda's Sellout" Torn between her pride and losing a huge account, Rhoda battles with a client who wants her to decorate his windows his way or not at all.
(7) P.M. Magazine
(9) Wodehouse Playhouse: "Rodney Fails To Qualify" William and Jill's relationship is threatened by Rodney, a poet and non-golfer.
(11) Bob Newhart: Bob finds a former professor to be a problem when he offers to take over Bob's patients.

8:00

(2)(6) The Newcomers: "1978" An Italian immigrant (Bruno Gerussi) and his wife (Martha Henry) are shattered when a developer forces them to give up their modestly profitable grocery business. (R)
(4) Eight Is Enough: Tommy decides to forget about college and move to Los Angeles to further his plans for a career in music.
(5) Real People: Reports on the world's smallest police station, turtle collectors, the annual tough guy competition in Detroit and a 10-year-old marathoner are featured.
(7) Bugs Bunny Easter Special: When the Easter Bunny comes down with a cold, Bugs Bunny and his pals go on a frantic search for a replacement rabbit. (R)
(8) Western Express
(9) All Creatures Great And Small II: "Plenty To Grouse About"
(11) Kifaru: The Black Rhinoceros
(12) Newlywed Game

8:30

(3) Caroline: Pendant que Caroline est en vacances in Guadeloupe, Jocelyn decide de repeindre l'atelier.
(8) That's Hollywood
(12) Merv Griffin: Guests: Eddy Arnold, Jay Leno, Don Post.

9:00

(2)(6) The Challengers: Native Canadians including track and field pentathlon champion Diane Jones-Konihowski and musician Bob Segarini tell how they overcame various obstacles to succeed in their chosen fields.
(4)(13) Charlie's Angels: Charlie asks the head (Barbara Stanwyck) of an all-male detective agency to assign three of her agents to protect the Angels from several deadly attacks.
(5) Diff'rent Strokes: Jethro Simpson (Whitman Mayo) discovers an old will under which the boys would inherit money, and claims to be their relative. (Part 1) (R)
(7) CBS Movie: **"Belle Starr" (Premiere) Elizabeth Montgomery, Cliff Potts. The life and times of the legendary bandit Queen of the Old West is dramatized.**
(8) Eight Is Enough: Tommy decides to forget about college and movie to Los Angeles to further his plans for a career in music.
(9) Great Performances: "Bach: Saint John Passion" Karl Richter conducts the Munich Bach Orchestra and Chorus in this magnificent oratorio depicting the final suffering -- the Passion -- of Christ.
(11) Wildfire

9:30

(5) Hello, Larry: In an attempt to get Larry's job back, Larry's dad stages a one-man protest sit-in at the radio station. (Part 3)

10:00

(2) Juno Awards: Burton Cummings hosts the annual presentation of these awards, saluting excellence in the Canadian recording industry, from Toronto's Harbour Castle Convention Centre.
(4) Vegas.
(5)(8) From Here To Eternity.
(6) International Circus Of Monte Carlo.
(11) News
(12) Dave Allen At Large
(13) Rockford Files

10:30

(3) Le Telejournal
(12) News

11:00

(4)(5)(7) News
(6) CBC National News
(8) CTV National News
(11) Tommy Cooper: Tommy sings "On A Clear Day."
(12) The Benny Hill Show
(13) Sports Page.

11:20

(6) Vancouver Island News
(8) News

11:30

(4) ABC News
(5) Tonight: Host: Johnny Carson. Guests: Buddy Rich, Tony Bennett, Terri Garr.
(7)(12) Black Sheep Squadron: A con artist trades a supply of "superior" airplane oil to Boyington in exchange for Boyington's entire liquor supply.
(9) Moliendo Vidio
(11) Love, American Style: "Love And The Jury" Millie and George are on jury duty. "Love And The Decision" Harold is engaged to two women.

11:50

(4) Love Boat: "Ship Of Ghouls" Vincent Price, Joan Blondell, Barbara Anderson, Charlie Aiken. (R)

12:00

(2) CBC National News
(11) 700 Club
(13) Movie: ★★½ **"Ring Once For Death"** (1973) **Barry Nelson, Michael Jayston. When the butler of a recently widowed millionairess in London seems to assume too much authority in her household, her friend -- an American Embassy official -- becomes suspicious.**

12:05

(6) Movie: ★★ **"Asylum"** (1972) **Peter Cushing, Richard Todd. A doctor learns the bizarre and disturbing case histories of several patients while visiting an asylum.**
(8) Movie: ★★★ **"Betrayed"** (1954) **Clark Gable, Lana Turner. Despite all precautions, a Dutch underground unit is betrayed to the Germans.**

12:27

(2) News

12:40

(7)(12) CBS Late Movie: ★★ **"Barracuda"** (1978) **Wayne David Crawford, Jason Evers. A college student tries to prove a chemical company is secretly dumping toxic wastes into a town's water supply. (R)**

12:45

(2) Movie: ★★½ **"Love Before Breakfast"** (1936) **Carole Lombard, Cesar Romero. A young playboy gets deeply involved in the game of love and romance.**

1:00

(4) Baretta: Tony starts to believe that a retarded friend is the "Robin Hood" responsible for a sudden rash of neighborhood burglaries. (R)
(5) Tomorrow: Guest: movie director King Vidor.
(11) News

1:50

(6) Movie: ★★ **"No Drums, No Bugles"** (1971) **Martin Sheen, Davey Davison. A West Virginia farmer decides to live in a cave for several years rather than fight in a war he does not believe in.**

2:05

(8) Movie: ★★★½ **"Gentlemen Prefer Blondes"** (1953) **Marilyn Monroe, Jane Russell. Two showgirls head for Paris, knowing that "diamonds are a girl's best friend."**

2:10

(4) Six Million Dollar Man

2:35

(7) Movie: ★★½ **"Happy Birthday Wanda June"** (1971) **Rod Steiger, Susannah York. After eight years in the Amazon, a man returns to his wife who is about to remarry.**
(12) 700 Club

3:10

(4) News

3:35

(6) Movie: ★★½ **"Panache"** (1976) **Rene Auberjonois, David Healy. A swashbuckler seeks to thwart Richelieu's treachery.**
(12) News

4:05

(8) Movie: ★★★ **"Saddle Tramp"** (1950) **Joel McCrea, Wanda Hendrix. An unambitious ranch hand, entrusted with the welfare of four waifs, gets involved in the feuds and hassles of a range war.**

4:40

(7) News

Channel E

Public affairs and education programs of many kinds start at 11 a.m. most weekdays on Channel E (18) in Victoria Cablevision's Augmented Channels Service.

Monday, March 31 — 11 a.m., the B.C. nuclear mining inquiry continues on tape until all points are made. 4 p.m., The First Harvest; 4:30, Jacob Bronowski's Ascent of Man; 5:30, great sports moments; 6:00, Olympic special.

Tuesday, April 1 — 11 a.m., B.C. Nuclear Inquiry; 4 p.m., Decision to Drill; 4:30, Vision On for Kids; 5:00, Office of the Prime Minister; 5:55, Raising Cane.

Wednesday, April 2 — 11 a.m., Nuclear inquiry until 4 o'clock.

Thursday, April 3 — 11 a.m., Nuclear inquiry; 4 p.m., Mirrors to the Sun; 4:30, the BBC's David Copperfield; 5:20, Valley of 1,000 Peaks; 5:45, Fraser Canyon; 6:05, Glenn Ford goes fishing.

Channel E (18) will not broadcast Friday as the staff will be on holiday. Programs resume Tuesday, April 8.

T.V. SERVICE

FAST
Professional TV Service
House Calls (All Makes)
CARRY-IN
385-3832 or 383-6911
Butler BUTLER BROTHERS
1724 DOUGLAS
OPP. THE BAY

homark
SALES ● SERVICE ● RENTALS
27 BURNSIDE RD (WEST)
381-5622
FREE GUARANTEED CARRY-IN SERVICE ESTIMATE — OR USE OUR $10.00 IN-HOME SERVICE CALL

ELECTROHOME
For Fast, Reliable Color TV Service
CITY CENTRE TV
University Heights Centre
Open Daily 10 a.m.-10 p.m.
477-6971

Sears
TV Repairs
595-9111
Charge It on Your Simpsons-Sears All Purpose Account

EATON'S
Television and Appliance Repair
Dial 382-7141
Ask for Appliance Repairs

Q-TEL
● RADIO AND TELEVISION SERVICING
● WARRANTY PARTS AND SERVICE
MOST MAKES
388-9333
478-4555
SERVICES

TV SEVEN

Thursday
evening, April 3

Thursday Prime Time	7:00	7:30	8:00	8:30	9:00	9:30	10:00	10:30	11:00
2	Happy Days	Mork	Barney Miller		Medicine Show	Decision	Pacific Report		News
3	Propulsion	Tac Au Tac	Le Travail	Les Grands Films: Armaguedon				Telejournal	Sports
4	P.M. Northwest	Muppets	Mork	Benson	Barney Miller	Associates	20-20		News
5	Baseball: Cleveland Indians vs. Seattle Mariners						Quincy		News
6	Hogan's Heroes	Rhoda	Quincy		Movie: The Jerusalem File				News
7	Joker's Wild	P.M. Magazine	Palmerstown, U.S.A.		Barnaby Jones		The Contender		
8	Benson	Littlest Hobo	Buck Rogers		Live It Up		Skag		News
9	MacNeil	Good Neighbors	Sneak Previews	Stepping Out	Mystery: Rebecca — Part 4		Movie: The Iceman Cometh — Part 2		
11	M.A.S.H.	Bob Newhart	Movie: The Little House on the Prairie				News		Benny Hill
12	Joker's Wild	Tic Tac Dough	Jerry Falwell		Merv Griffin		David Allen	News	Benny Hill
13	Vancouver				Laverne	Day at a Time	The Contender		

DAYTIME MOVIES

1:00

(11) ★★ "Amazing Dr. G" (1965) Franco Franchi, Ciccio Ingrassia. Two clumsy photographers join British intelligence in order to prevent a villain from turning government men into robots.
(13) ★★½ "The Girl Most Likely" (1957) Jane Powell, Cliff Robertson. A romantically inclined girl dreams of marrying a wealthy man.

3:00

(5) ★★ "A Touch Of Larceny" (1960) James Mason, Vera Miles. After falling in love with his friend's fiancee, an ex-submarine officer makes a fortune on his memoirs.
(8) ★★½ "All The Way Boys" (1974) Terence Hill, Bud Spencer. A pair of pilots on the loose in South America gets themselves involved with crooks, jails, and plane crashes when they embark on an intensive hunt for emeralds.

EVENING

6:00

(2) CBC Evening News
(4) ABC News
(6)(8) News
(7) CBS News
(9) 3-2-1 Contact
(11) The Odd Couple: Felix invests his and Oscar's money in Mr. Wing's Japanese restaurant.
(12) M.A.S.H: The benzedrine pill Charles takes to give him some energy has strange results.
(13) Wings.

6:30

(4) News
(5) NBC News
(7) All In The Family
(9) Over Easy: "After 65 -- Marriage" (R)
(11) Hogan's Heroes: Hogan befuddles the Gestapo as he continues his efforts to liberate an Allied agent. (Part 2)
(12) Match Game

7:00

(2) Happy Days Again.
(4) P.M. Northwest
(5) Baseball: Cleveland Indians vs. Seattle Mariners
(6) Hogan's Heroes: The Nazis plan to flood the world market with counterfeit Allied money.
(7)(12) Joker's Wild
(8) Benson.
(9) MacNeil - Lehrer Report
(11) M.A.S.H: Newscaster Clete Roberts returns to the 4077th to update Korean War conditions. (Part 2)
(13) Vancouver

7:30

(2) Mork & Mindy.
(4) The Muppets
(6) Rhoda: "A Night With The Girls" Rhoda is determined to prove to her friends that women can have a great time without men.
(7) P.M. Magazine
(8) Littlest Hobo: "Guardian Angel" Hobo appoints himself the protector of a baby abandoned in front of a church by its distraught mother.
(9) The Good Neighbors: "The Guru Of Surbiton" Tom and Barbara attract a couple of disciples; Jerry and Margo have visions of a commune.
(11) Bob Newhart: Bob assumes the burden of a crime that he can't report when a patient confesses to grand larceny.
(12) Tic Tac Dough

8:00

(2) Barney Miller: The pushy relatives of a kidnapped VIP throw the detectives of the 12th Precinct into chaos. (R)
(4) Mork & Mindy.
(6) Quincy
(7) Palmerstown, U.S.A.: David's cousin, a mentally handicapped man, is unlustly accused of attacking a black woman.
(8) Buck Rogers In The 25th Century: Buck joins forces with his arch enemy Princess Ardala to save a planet being threatened by a deadly dictator (Julie Newmar). (Part 2)
(9) Sneak Previews: Take Two: "Monsters In The Movies" Roger Ebert and Gene Siskel take a look at monster movies -- how they started, how they've changed and what it takes to scare us. (R)
(11) Movie: ★★½ **"The Little House On The Prairie"** (1974)
(12) Jerry Falwell

8:30

(4) Benson: Benson saves the day when Jessica Tate gets herself involved in a scandalous situation while visiting the governor. (R)
(9) Stepping Out: Hosts: Gary Gibson, Joan Houston.

9:00

(2) Medicine Show: The use of marijuana for cancer radiation treatment and the slowing of glaucoma is examined.
(4) Barney Miller: Two topless dancers and a man who claims that he'll burst into flames at any moment invade the precinct. (R)
(6) Movie: ★★★ **"The Jerusalem File"** (1972)
(7) Barnaby Jones: Betty becomes the prime suspect when two of her cousins are murdered.
(8) Live It Up.
(9) Mystery: "Rebecca" An inquest and a blackmail attempt lead the de Winters to London, where they uncover Rebecca's best-kept secret. (Part 4)
(12) Merv Griffin: Guests: James Coburn, James Darren, Steve Mizerak, Peter Margo.
(13) Laverne & Shirley.

9:30

(2) Decision.
(4) The Associates
(13) One Day At A Time.

10:00

(2) Pacific Report
(4) 20-20
(5) Quincy: (Joined In Progress)
(7)(13) The Contender: (Premiere) Johnny Captor (Marc Singer), an aspiring boxer, prepares for his first major fight against an opponent who once befriended him.
(8) Skag.
(9) Movie: ★★★½ **"The Iceman Cometh" (Part 2)** (1973)
(11) News
(12) Dave Allen At Large

10:30

(3) Le Telejournal
(12) News

11:00

(2)(6) CBC National News
(4)(5) News
(8) CTV National News
(11) The Benny Hill Show: Deputy Benny deals with his prisoner in a most unusual way.
(12) The Benny Hill Show

11:20

(6) Vancouver Island News
(8) News

11:27

11:30

(4) ABC News
(5) Tonight: Host: Johnny Carson. Guests: Joan Rivers, Dick Van Patten.
(7) News
(9) Interlochen.
(11) Love, American Style:
(12) Doctor Down Under: "I Gotta Horse"
(13) Sports Page: Tom Thomson presents a weekly ski update.

11:45

(2) The Duchess Of Duke Street II: "The Patriots" Suspicion arises at the Bentinck when rumors abound that one of the guests is a spy. (Part 7) (R)

11:50

(4) Police Woman: Pepper and Crowley take up a newspaperman's crusade against city government corruption after he is murdered.

12:00

(7) Movie: ★★½ **"Limbo"**
(11) 700 Club
(12) Columbo.

12:05

(6) Movie: ★★½ **"The Madwoman Of Chaillot"** (1969)
(8) Movie: ★★★ **"Hawaii"**

12:30

(13) Movie: ★★½ **"Once The Killing Starts"** (1974) **Patrick O'Neal, Patricia Donahue. A professor has difficulty disposing of his wife after falling in love with another woman.**

1:00

(4) Baretta.
(5) Tomorrow: Guest: journalist Larry King.
(11) News

1:45

(12) Mary Hartman, Mary Hartman.

2:10

(4) Six Million Dollar Man
(7) Movie: ★★★ **"Arizona"** (1940) **William Holden, Jean Arthur. A young man falls in love with an Arizona girl and helps her obtain a cattle ranch.**

2:50

(6) Movie: ★★½ **"Ransom For A Dead Man"** (1970) **Peter Falk, Lee Grant. When a lady lawyer murders her husband, a bumbling police investigator gets in the way of other investigators but slowly pieces the clues together.**

2:55

(12) 700 Club

3:10

(4) News

3:20

(8) Movie: ★★ **"Cool Million"** (1971) **James Farentino, Patrick O'Neal. A private investigator charges his clients a million dollars to solve mysterious crimes.**

3:55

(12) News

4:30

(7) News

Channel 10

Saturday - Mar. 29, 1:00 p.m., Money Talk; 1:30, Income Tax 1979; 2, Canadian Forces Pacific; 2:30, Neighborhood Update; 3:30, Slings and Arrows; 4, Public Forum; 4:30, Musicians in the Making - performances by students of the Junior Musical Arts Society; 5, Camosun Today; 5:30, Inter-School Debates - Spectrum Senior vs. St. Michael's University School; 6, Here's Lowther.

Sunday - Mar. 30, 12:30 p.m., B.C. Highschool Boys Basketball Provincial Championships; 2:30, Hospice; 3, Music Victoria; 3:30, World of the Wonderful Witch; 4, Community Magazine; 5:30, Arts Calendar; 6, Here's Lowther; 6:05, Canadian Viewpoint.

Monday - Mar. 31, 5:50 p.m., Here's Lowther; 6, Space Exploration; 6:30, T.B.A.; 7, Money Talk; 7:30, Camosun Today; 8, Minor Hockey - videotaped coverage of a pre-pub game.

Tuesday - Apr. 1, 5:50 p.m., Here's Lowther; 6, Second Steps - The 80's; 7, Music Victoria; 7:30, Arts Calendar; 8, Living in the Past - Heritage Conservation; 8:30, Musicians in the Making; 9, Safety Victoria - Boat safety will be discussed; 9:30, Neighborhood Update.

Wednesday - Apr. 2, 5:50 p.m., Here's Lowther; 6, Chamber of Commerce Presents - Premier Bill Bennett; 7, Income Tax 1979 - Income Tax and the Employee; 7:30, T.B.A.; 8, Space Exploration - a look at the planet Mercury; 8:30, Canadian Forces Pacific; 9, World Development; 9:30, Tips Up - A Ski Report; 10, Camosun Today.

Thursday - Apr. 3, 1:30 p.m., Second Steps - The 80's; 2:30, Camosun Today; 3, Minor Hockey; 5:50, Here's Lowther; 6, Money Talk; 6:30, Arts Calendar; 7, Safety Victoria; 7:30, Community Magazine; 9, Civic Affairs.

Friday - Apr. 4, 1:30 p.m., Civic Affairs; 3:30, Space Exploration, 4, Easter in the Philippines; 5, Music Victoria; 5:30, Living Tomorrow - a program on Britian's sciences and technology; 5:50, Here's Lowther.

HERITAGE CONSERVATION

CABLE 10 CABLEVISION VICTORIA

In this programme Doug Franklin along with Pierre Berton and Jules Dalibard consider new structures and the way people deal with the built environment. Watch the Programme "Living In The Past — Heritage Conservation":

TUESDAY, APRIL 1st at 8 P.M.
SATURDAY, APRIL 5th at 3 p.m.

CABLE 10 CABLEVISION VICTORIA

3-28

FREE GUARANTEED CARRY-IN SERVICE ESTIMATE
● TV ● STEREO
● MICROWAVES
● VIDEO
WE GUARANTEE IT!
OR USE OUR $10.00 IN-HOME SERVICE CALL
JOE CHOW
homark
● SALES ● SERVICE ● RENTALS
27 BURNSIDE RD. (WEST) 381-5622 9:00 to 9:00

RENTALS
● TELEVISION ● MICROWAVES ● VIDEO ● STEREO
OR
RENT-TO-OWN AND PURCHASE
2-14

Friday
evening, April 4

DAYTIME MOVIES

1:00

(11) ★★ "The Big Street" (1942) Henry Fonda, Lucille Ball. A selfish nightclub singer takes advantage of a bus boy's love.

(13) ★★★ "Hobson's Choice" (1954) John Mills, Charles Laughton. A bootmaker attempts to retain his cheap source of labor by preventing his three daughters from marrying.

3:00

(5) ★★★ "Charly" (1968) Cliff Robertson, Claire Bloom. A surgical experiment gives a mentally retarded man the intellect of a genius, but proves to have only temporary effects.

(8) ★★½ "Lad: A Dog" (1962) Peter Breck, Peggy McCay. A crippled girl is aided mentally and physically by a collie.

EVENING

6:00

(2) CBC Evening News
(3) Ce Soir
(4) ABC News
(6)(8) News
(7) CBS News
(9) 3-2-1 Contact
(11) The Odd Couple: Invoking his ESP, Felix warns a skeptical Oscar not to attend a gala dinner at which he is to be named Sportswriter of the Year.
(12) M.A.S.H: Klinger breaks in another psycho and the last box of morphine from supply seems to be contaminated.
(13) Wings

6:30

(3) Concert de Musique Sacree: Ce concert evoque le mysere de la mort du Christ et vient de l'Oratoire Saint-Joseph du Mont-Royal a Montreal.
(4) News
(5) NBC News
(7) All In The Family
(9) Over Easy: "After 65 -- Living Together" (R)
(11) Hogan's Heroes: Hogan must impersonate Hitler to pull off his latest hoax.
(12) Match Game

7:00

(2) Happy Days Again: Fonzie's life is endangered when he finds a stack of counterfeit money while repairing a hearse. (Part 1)
(4) P.M. Northwest
(5) Seattle Tonight: Host: Dick Klinger.
(6) Hogan's Heroes: Hogan and his men mine a bridge, and then must undo their work.
(7)(12) Joker's Wild
(8) The Easter Bunny Is Comin' To Town: Fred Astaire narrates an animated explanation of many Easter traditions including jelly beans, colored eggs and Easter parades. (R)
(9) MacNeil - Lehrer Report
(11) M.A.S.H: The oppressive Korean heat gets to everyone, especially Klinger.
(13) Vancouver

7:30

(2) Charlie Brown's All-Stars: Charlie Brown quits baseball "forever" after losing his 999th game until a local sponsor announces plans to supply uniforms for the team. (R)
(3) Chantons l'Amour avec John Littleton: John Littleton interprete plusieurs chansons, dont "Chantons l'amour," "Va plus loin," "Hymne a la vie," "Reconciliation" et "Lonesome Valley."
(4) Untamed World
(5)(12) Tic Tac Dough
(6) Rhoda: "Bump In The Night" Somewhere in Rhoda's neighborhood, a burglar is walking the street and she might be the only person who can identify him.
(7) P.M. Magazine
(9) Julia Child And More Company: "Picnic"
(11) Bob Newhart: Emily's protective instincts are aroused by a 70-year-old odd but friendly recluse.

8:00

(2) Archie Bunker's Place
(4) When The Whistle Blows
(5) Here's Boomer
(6) That's Hollywood
(7)(8) The Incredible Hulk: A young friend of David's is kidnapped by hitmen whose target is a former crime figure David is helping protect.
(9) Washington Week In Review
(11) Movie: ★★½ **"Don't Just Stand There" (1968) Robert Wagner, Mary Tyler Moore. An American writer's attempt to smuggle Swiss watches into Paris ends up as a series of misadventures.**
(12) Newlywed Game

8:30

(2)(6) Front Page Challenge: Fred Davis and regulars Gordon Sinclair, Betty Kennedy and Pierre Berton are joined by special guest panelists in presenting top newsmakers and their stories.
(3) Les Arrivants: "1978: Le Present" Guido Vitelli arrive au Canada au debut des annees 50, en provenance du village d'Opi, au centre de l'Italie, et ayant trouve du travail, il fait venir sa famille au Canada. (Derniere de 7)
(5) The Facts Of Life: Mrs. Garrett tries to explain relations between boys and girls to one of the girls in her house.

Friday Prime Time

	7:00	7:30	8:00	8:30	9:00	9:30	10:00	10:30	11:00
(2)	Happy Days	Charlie Brown	Archie Bunker	F. P. Challenge	Tommy Hunter		Easter in the South Pacific		
(3)	Concert in pro.	John Littleton		Les Arrivants		Le Requiem	La Cathedrale	Telejournal	Sports
(4)	P.M. Northwest	Untamed World	When the Whistle Blows		Movie: The Island of Dr. Moreau				News
(5)	Seattle Tonight	Tic Tac Dough	Here's Boomer	Facts of Life	Pink Lady		Best of Sat. Night Live		News
(6)	Hogan's Heroes	Rhoda	That's Hollywood	F. P. Challenge	Tommy Hunter		Lawrence Welk		News
(7)	Joker's Wild	P.M. Magazine	The Incredible Hulk		Dukes of Hazzard		Dallas		News
(8)	The Easter Bunny is Comming		The Incredible Hulk		Dukes of Hazzard		Barnaby Jones		News
(9)	MacNeil	Julia Child	Wash. Week	Wall St. Week	Masterpiece Theatre		Bill Moyers' Journal		Austin City
(11)	M.A.S.H.	Bob Newhart	Movie: Don't Just Stand There				News		What's Next
(12)	Joker's Wild	Tic Tac Dough	Newlyweds	Merv Griffin			David Allen	News	Benny Hill
(13)	Vancouver				Movie: Streets of L.A.				Sports Page

(9) Wall Street Week: "Commodities: Lowering The Risks" Guest: Keith Campbell, president, Campbell & Co.
(12) Merv Griffin: Guests: Jack Jones, Kaye Ballard, Nipsey Russell, Ann Shalla.

9:00

(2)(6) Tommy Hunter Show
(4) ABC Movie: ★★½ **"The Island Of Dr. Moreau" (1977) Burt Lancaster, Michael York. A shipwrecked sailor is washed ashore on an island populated by strange half-man, half-beast creatures.**
(5) Pink Lady
(7)(8) The Dukes Of Hazzard: Boss Hogg mistakenly believes the Dukes drowned and pins a robbery on them. (R)
(9) Masterpiece Theatre: "The Duchess Of Duke Street II" Louisa and her daughter come to blows over Lottie's new career as a cabaret singer. (Part 15 of 16) (R)
(13) Movie: ★★★ **"Streets Of LA" (1979) Joanne Woodward, Fernando Allenda. A woman takes on a personal crusade to avenge teenage vandalism in her neighborhood.**

9:30

(3) Le Requiem de Faure: Ce requiem a ete enregistre a l'Eglise St-Antoine de Longueuil.

10:00

(2) Easter In The South Pacific: The celebration of Easter by the natives of the Solomon Islands north of Australia, the past of these natives and the history of the Church of Melanesia are featured in this documentary shot on location on Guadalcanal.
(5) Best Of Saturday Night Live
(6) Lawrence Welk: "Melodic Easter Parade"
(7) Dallas: The shock over the kidnapping of Sue Ellen's baby forces the family to band together to find the infant. (Part 2) (R)
(8) Barnaby Jones: Betty becomes the prime suspect when two of her cousins are murdered.
(9) Bill Moyers' Journal: "The Detroit Model" Bill Moyers examines the effects of federal subsidies on the industry, workers and life of Michigan's largest city.
(11) News
(12) Dave Allen At Large

10:15

(3) La Cathedrale de Bourges: Un documentaire sur la cathedrale gothique de XIIIe siecle a Bourges est presente.

10:30

(3) Le Telejournal
(12) News

10:55

(3) Nouvelles du Sport

11:00

(6) CBC National News
(3) Jordi Bonnet: Le Livre des naissances: Mme Huguette Bonnet lit les inscriptions que son mari avait grave sur son cerceuil at parle de sa vie avec lui, a travers son oeuvre et leurs quinze annees de vie commune.
(4)(5)(7) News
(8) CTV National News
(9) Austin City Limits: The Texas Swing Pioneers re-create the music of Texas dance halls from the '30s and '40s, while Johnny Gimble and the Bosque Bandits pick it up in the '50s.
(11) What's On Next: Another trip to the music hall and what you shouldn't overhear in a crowded elevator.
(12) The Benny Hill Show
(13) Sports Page

11:15

(6) Provincial Affairs

11:20

(6) Vancouver Island News
(8) News

11:27

(2) News

11:30

(4) Charlie's Angels: The Angels and Bosley enter an antique auto rally to locate stolen samples of a new space-age fuel. (R)
(5) Tonight: Host: Johnny Carson. Guests: Melissa Manchester, Lou Ferrigno, Bill Underwood, Tony Randall.
(7) NBA Basketball
(11) Movie: ★½ **"Voodoo Island" (1957) Boris Karloff, Beverly Tyler. A renowned writer investigates alleged voodoo activity on a tropical island.**
(12) The Messiah

11:45

(2) Jazz Canada: Guido Basso hosts a program from Toronto featuring the Humber Band with Bobbi Smith, the Frank Falco Trio with Eugene Amaro, Danny Gain, Ron Small and the Harvey Silver Band.

12:00

(3) Cinema: "Les Yeux du coeur" (1972) Edward Albert, Goldie Hawn. Un jeune homme aveugle quitte la maison familiale pour echapper a l'affection envahissante de sa mere.
(13) Movie: ★★ **"Black Sun" (1967) Michele Mercier, Daniel Gelin. When a young girl goes to Africa looking for her brother, an accused Nazi collaborator condemned to die, she returns with a new husband instead.**

12:05

(6) Evening In Byzantium: A once-great producer attempts to make a comeback, resurfacing at the Cannes Film Festival. His plans are temporarily stopped by an explosion in his room.
(8) Movie: ★★★ **"Moses" (1976) Burt Lancaster, Anthony Quayle. The story of the famed leader Moses is recreated.**

12:30

(12) Movie: ★★½ **"The McMasters" (1970) Burl Ives, Brock Peters. A black man returns to the Southwest after the Civil War and struggles with prejudice from all sides.**

12:40

(4) Movie: ★★ **"Sherlock Holmes And The Spider Woman" (1944) Basil Rathbone, Gale Sondergaard. Holmes sets out to catch a woman who murders with the help of spiders.**

12:45

(2) Movie: ★★★ **"Crime Without Passion" (1934) Claude Rains, Margo. A lawyer uses criminal tactics to clear himself when he is accused of murder.**

1:00

(5) Midnight Special

1:30

(7)(11) News

2:00

(4) Six Million Dollar Man

2:05

(6) Evening In Byzantium: Craig attempts to stop the exploitation of his script, and soon realizes that more is at stake than a mere movie.

2:30

(12) 700 Club

3:00

(4) News

3:05

(8) Movie: ★★ **"In Search Of Noah's Ark" (1976) Documentary. Narrated by Brad Crandall. The myth of the biblical ark takes on the proportions of realism when a strange boat is discovered on Mount Ararat in Eastern Turkey.**

4:05

(6) Movie: ★½ **"Death Weekend" (1977) Brenda Vaccaro, Don Stroud. Four ruthless thrillseekers interrupt the private party of two unsuspecting lovers.**

SHADOWED — Could you please tell me where I can write to Thomas Carter, a regular on "The White Shadow"? — Felicia Arvizu, West Chester, Pa.

You can write to your favorite player at MTM, 4024 Radford Ave., Studio City, CA 91604, in care of the show.

(Not exactly as illustrated.)

3-YEAR FULL WARRANTY
On all parts and service
20-YEAR WARRANTY
On all Solid State parts

26" TV uses 100° in-line color picture tube with a brighter and sharper nice color picture. Also has electronic tuner and mid band.

ATLAS
STEREO & TV
763 FORT
385-2712
SALES BACKED BY SERVICE

● Convenient in-store bank financing ● Chargex ● Master Charge
● Cash discount ● 90-day, no interest charge account

3-28

HELD OVER One More Final Week
Sale Ends Sat., April 5

Lost Our Warehouse SALE!
Reductions in every Department in our Store

● Living room suites ● Kitchen suites
● Bedroom suites ● Dining room suites

SAVE UP TO 50%

DODD'S FURNITURE
2563 Quadra St.
(Next to the Safeway Disco) 388-6663
● EASY CREDIT TERMS ●
Open Mon. to Fri. 10:00-9:00
Saturday 10:00-6:00, Sunday 12:00-3:00

3-28